The only newspaper in Washington with the Associated Press news every morning in the year.

The Washington Post.

Weather—Cloudy to partly cloudy, with rising temperatures today; tomorrow fair and warmer; light northerly winds, becoming variable. Temperature yesterday—Highest, 60; lowest, 55. Weather details on page 8.

NO. 19,076. ENTERED AS SECOND CLASS MATTER POSTOFFICE, WASHINGTON, D. C. WASHINGTON: FRIDAY, SEPTEMBER 7, 1928. COPYRIGHT, 1928, BY THE WASHINGTON POST CO. TWO CENTS.

BAPTISTS SEEK TREASURER AT RICHMOND, VA.

C.N.Carnes, Now Reported Short About $1,000,000, Left Capital, Claim.

SECRETARY ISSUES DETAILS OF LOSSES

Board and Churches to Make Good Amount, He Says; Plans for Future.

Richmond, Va., Sept. 6 (A.P.).—Richmond police today received a telegram from police authorities of Atlanta saying that Clinton S. Carnes, missing treasurer of the Home Mission Board of the Southern Baptist Church, was thought to be in Richmond, and requesting that he be arrested on sight, as criminal warrant, the telegram said, had been issued against him. Carnes is reported to have been in Richmond within the last few days.

Police announced tonight that they were carefully investigating the report.

From Atlanta came word that Carnes was believed to have come here from Washington, D. C.

Raleigh, N. C., Sept. 6 (A.P.).—Dr. Charles E. Maddrey, secretary general of the Baptist State Convention of New York, upon his return today from Atlanta, where he sat with the executive committee of the Southern Baptist Convention during consideration of the reported shortage of former Treasurer C. S Carnes, of the Baptist Home Mission Board, said "real assets" of the board were now "somethin like $2,500,000" against liabilities of $2,425,531. In a statement prepared for the press he said:

Text of His Statement.

"The following is the actual condition at the present time of the home board affairs: Assets as set upon the books are $4,276,549.68. This includes property in Havana, Cuba; the tubercular hospital at El Paso, Tex.; the property of some 25 mountain schools that are scattered throughout the mountain States of the South, together with about $1,300,000 of invested funds of the loan department loaned out to some several hundred churches in the South.

"These amounts will eventually be paid by the churches, but many of the loans extend through a period of 10 or even 15 years. I would judge that the real value of the assets of the home board at the present time would be something like $2,500,000

"The liabilities of the home board as of September 5 were, notes in banks, $1,305,531, and bonds, $1,120,000, making the total liabilities $2,425,531.

"The attorney of the home board assured us that there was a possibility of salvaging from the estate of the defaulting treasurer the sum of $250,000 to $300,000.

Property Believed Mortgaged.

"However, there are other creditors and it may be that after all the defaulting treasurer had borrowed heavily against his estate. He had placed a second mortgage on his home and evidently came into the possession of this money the day of his disappearance. He had also granted to his oldest son power of attorney with reference to his estate.

"This son is acting in full accord with our attorneys and we hope to salvage something from the wreck. Of course the bond of $50,000 will be paid.

"I have given the gist of the whole matter frankly, that our people may know fully the fearful disaster that has overtaken us. I do not suppose any religious body in all the history of Christianity has suffered such a staggering calamity.

"But, having said all this, I wish to assure our people that there is the bright side to the whole thing.

"The Baptists of the South number more than 3,000,000 members gathered into 26,000 churches. Through our long history this is the first loss that has ever come to the home board.

Baptists to Make Good.

"The Baptists of the South have never defaulted in one single cent and while we are staggered beyond words to express at this calamity, we are not going to default now. We want every bank and every creditor in the South to know that Southern Baptists are going to meet this disaster with fortitude and courage and every dollar of this fearful loss will be produced.

"The committee having the matter in charge will prepare, I understand, a statement to all the banks who bought this paper from the former treasurer, asking that notes of trust be accepted from the executive committee of the Southern Baptist Convention running through a period of ten years payable $100,000 per year and interest.

"This will come out of the regular income of the home board, and the churches, and will simply mean that some $150,000 worth of home mission work will have to be left off year by year. I feel sure that after our people recover from the first shock of this terrible calamity that they will rally as one man and see to it that the honor and credit of Southern Baptists is kept above par."

Auditors Still at Work.

Atlanta, Sept. 6 (A.P.).—Possible grand jury investigation of the affairs of Clinton S. Carnes, missing treasurer of the Home Mission Board of the

CONTINUED ON PAGE 4, COLUMN 1.

1785 School May Be Found In Alexandria

America's most historic schoolhouse, in which the country's famous leaders scribbled on slates and munched apples as schoolboys, may perhaps have been located in Alexandria by Charles H. Callahan, past grand master of Masons in Virginia, who has obtained from the city council permission to excavate around an old building in the yard of the Washington School for Boys.

If Mr. Callahan's contention is correct, the ancient building, now used as a school, was erected in 1785 as an adjunct to the Alexandria Academy, chartered by the Virginia Legislature. George Washington is mentioned in the legislative act of that date as one of the temporary trustees, another being Dr. William Brown, first surgeon general in the Revolutionary armies.

Among pupils at the school was George Washington Parke Custis, Gen. Robert E. Lee, and the latter's brother, Sidney Smith Lee, who served first as a commodore in the United States Navy and during the Civil War as an admiral in the Confederate Navy.

Posse of 1,000 Men Trails Bank Bandits

Fugitives, Who Still Have Loot Totaling $6,000, Thought Located.

Missouri Valley, Iowa, Sept. 6 (A.P.). A posse of 1,000 men, assembled by the blowing of the town hall siren, set out late today on a "hot tip" as to the whereabouts of the two bandits who held up the State Savings Bank here and escaped with $6,000 yesterday.

A package containing $45,000 in bonds was found by sheriff's deputies five miles north of here today apparently dropped by the fleeing robbers. At intervals along the trail the posse, with bloodhounds, discovered dropped coins where the bandits had climbed through fences.

The large posse moved upon a farm home a few miles north of Missouri Valley where fresh footprints had been found. Plans called for the formation of a huge line, like the advance of an army, over an area a mile wide.

It was believed the bandits were hiding near the farm awaiting nightfall before continuing their flight.

Uncle Admits Slaying Boy, 6, for Vengeance

Special to The Washington Post.

New York, Sept. 6.—The strangled body of Salvatore Santomarco, 6, was found in a burlap sack under a pile of stones in the weedy rear yard of the boy's slayer's home at Coney Island early tonight, the victim of his uncle's vengeance.

Luigi Panorella, 30, a longshoreman, broke down and confessed two hours later that he slew the child because of his hatred for the Santomarco family.

Princess Mary Loses Race Horses in Blaze

London, Sept. 6 (A.P.).—Six valuable race horses were burned to death tonight in a fire at Goldsborough Hall, the Yorkshire home of Princess Mary and Viscount Lascelles. The fire was confined to the stables.

Princess Mary, who was in the residence at the time, is greatly distressed at the fate of the animals.

Ute Indian Kills Self In Grandfather's Home

Ignacio, Colo., Sept. 6 (A.P.).—Harry Burke, 22, a Ute Indian whose family has been prominent in southern Colorado for many years, took his life here today by cutting his throat with a razor at the home of his grandfather.

Authorities said the suicide of an American Indian was 'exceedingly rare.

FEIGNED DEATH NOW CHARGED IN GRAFT CASE

Personal Physician Casts Doubt on Buried Body Being Phillips'.

$16,000,000 SEWER SCANDAL REOPENED

Former Legion Commander Takes Hand in Inquiry Into Demise of Kinsman.

New York, Sept. 6 (A.P.).—Several new figures were today brought to the stage whereone police are endeavoring to reconstruct the drama that led to the suicide or murder of William D'Olier, an important witness in the Queens sewer investigation. The names of two other men, both of whom figured in the investigation into an alleged $16,000,000 graft in the placing of sewer contracts, and whose deaths were investigated by the authorities, received renewed attention.

From Philadelphia came Franklin D'Olier, former national commander of the American Legion, to discuss the death of his relative with District Attorney Newcombe, of Queens. William D'Olier's body, a bullet in the temple, was found last Sunday in the brush near a Maspeth roadside, far from his home in Pelham. Newcombe is proceeding on the theory that the president of the Sanitation Corporation was slain.

Another visitor was Henry D'Olier, of Moorestown, Pa., brother of the dead man. From these two callers Newcombe sought to learn of William D'Olier's business connections in the last few years.

Other names in the district attorney's list were those of Albert Decker, member of a sewer building firm, and of Gilbert C. Waldrop, Washington patent attorney. Waldrop, so far as the police have learned, was the last man to see William D'Olier alive. It was from a meeting with the attorney in New York last Saturday night that the sanitation engineer went to his death.

Doctor Doubts Phillips Dead.

The other figures in the sewer inquiry whose deaths were thought worthy of investigation are John M. Phillips, Queens sewer magnate indicted for conspiracy, and George A. Reading, bonding agent in sewer contracts. Phillips died in Atlantic City on July 3, while Reading's death in a Harlem street on August 12 was attributed to alcoholism.

Dr. Louis H. Taylor, Phillips' physician and his close personal friend, told reporters today that he doubted whether the body buried as Phillips was actually that of the sewer contractor.

Subsequently Dr. Victor E. Johnson, the Atlantic City physician who attended Phillips, declared positively that the man he had visited and whose death certificate he had signed was the sewer magnate.

"The trick wouldn't be beyond him," Dr. Taylor was quoted by the Evening Post as saying. "The body didn't look like Jack Phillips. He had been a very sick man and the man in the coffin was robust."

In a subsequent interview with the Brooklyn Eagle Dr. Taylor repeated his remarks to the Evening Post and added:

Suspects Magnate Hiding.

"I wouldn't be surprised to see Jack Phillips walk in here at any time."

He said that he thought the body ought to be exhumed and an autopsy performed.

Shortly after the funeral services for Phillips, who died in Atlantic City, a Federal grand jury in Brooklyn re-

CONTINUED ON PAGE 3, COLUMN 6.

BUYER OF GANG GUNS REVEALED IN PHILADELPHIA

"Boo Boo" Hoff Spent Money for Munitions, Witness Declares.

PROSECUTOR TRACES BULLET-PROOF VESTS

Man, Facing Perjury Charge, Tells of Sale of Weapons Used in Slayings.

Philadelphia, Sept. 6 (A.P.).—Max "Boo Boo" Hoff, sportsman, with a stable of prize fighters, was alleged, in a statement made by Edward S. Goldberg, proprietor of the Military Sales Co., to District Attorney John Monaghan, to have been the purchaser of machine guns and bulletproof vests such as are used in gang shootings and bootleg activities.

Similar weapons and vests were used in gangster warfare and the liquor racket now under investigation by the grand jury, the prosecutor declared. He said he regarded Goldberg's signed statement as "highly important in linking Hoff with underworld activities."

Informed that Goldberg had named him as the purchaser of bulletproof vests and machine guns, Hoff said:

"I can not say a word."

Faced Charge of Perjury.

Goldberg told the grand jury yesterday he did not know who had bought the weapons, and he was arrested on a charge of perjury. Today he informed the district attorney he was ready to tell all.

"Goldberg said he had lied at first because he was afraid to tell the truth," said Assistant District Attorney Schofield. "We had learned that he had sold machine guns and bulletproof vests to Max Hoff. Having found, in Goldberg's store among other evidence, a telegram to Hoff relating to a machine gun, he told us Hoff personally ordered, bought and paid for machine guns and bulletproof vests and that on one occasion Hoff ordered and paid for three of the guns which were delivered to "Boot" Miller, now sought on a murder charge."

Released Under $10,000 Bail.

Goldberg was at liberty tonight under $10,000 bail after a preliminary hearing on the perjury charge. The district attorney's office said he would be accorded the fullest protection.

In addition to Goldberg's statement, District Attorney Monaghan said he had evidence indicating that Hoff had paid for machine guns sold by Goldberg to Frankie Bailey and Petey Ford, gangsters, a few days before the murder of John Bricker and the wounding of Mickey Duffy, in February, 1927 Bailey and Ford were arrested but subsequently released. Afterward, Mr. Monaghan said, they were taken to Hoff's apartment and measured for bulletproof vests.

Mr. Monaghan announced tonight that documents seized by his office indicate that Philadelphia was one of the "pivotal points" for the distribution of alcohol throughout the country. He said that 350,000 gallons of grain alcohol had been delivered the last two years from one Philadelphia distillery.

3 Naval Prisoners Saved from Water

Hagerstown Youth Among Trio Near Drowning After Dash for Liberty.

New York, Sept. 6 (A.P.).—Three naval prisoners who escaped last night from the Army transport U. S. S. Grant were saved from drowning early today 2 miles off the Coney Island Lighthouse. One of the sailors is in a critical condition.

The men were Ray Olsen, 22, and Jack Russell, 23, of New York, and James C. O'Donnell, 23, of 414 Mitchell avenue, Hagerstown, Md.

O'Donnell was taken from the water unconscious by fishermen, and little hope is held out for his recovery. The others were rescued by the lighthouse keeper.

The Grant left port yesterday for San Francisco with more than 100 general prisoners for the Alcatraz Island Prison. The three who escaped, in some manner obtained a canoe. The canoe was upset by waves from a liner, and the men clung to their tiny craft's sides all night.

German Balloon Record Shattered by Woman

Bitterfeld, Germany, Sept. 6 (A.P.).—Germany hailed a new "flying fraulein" today, when Adelheid Noell, of Berlin, remained aloft in a balloon for 26 hours and 42 minutes, a new record for Germany.

Her feat surprised everyone, including herself. She used one of the oldest type of German balloons and had entered a competition with 39 other balloons for the purpose of obtaining a pilot's license.

She was accompanied only by the balloon pilot, Berliner, holder of the German long distance record. She had taken along no warm clothing and only a small amount of food.

Beauty Shop Planned to Aid Recovery of Insane Women

New Jersey Asylum Head Moves to Prove Patients' Interest in Their Personal Appearance Has Direct Influence on Mental Condition.

Special to The Washington Post.

New York, Sept. 6.—If you ever were a movie director you'd have a hard time believing it, but the scientists say it's so, and scientists ought to know.

Beauty, they say, is good for brains.

But there's a catch.

The new formula works only in cases when science is sure there's at least a trace of brains. They discovered it in a place where brains, mostly addled ones, are under constant observation—in an insane asylum.

"Our experience has proved," says Dr. Guy Payne, superintendent of the Essex County Hospital for the Insane at Overbrook, N. J., "that when patients are beautified, their mental condition also improves."

So Dr. Payne recommended the establishment of a beauty parlor in the hospital and the County Board of Freeholders, at a meeting today, approved his recommendation.

The 2,000 patients will have the services of a staff of barbers and women beauty experts. Faces will be lifted, crowsfeet ironed out, sags patted into place and every other process known to the art of beautification will be invoked to keep heads neat and faces smooth, soft and pink.

Dr. Payne told the board that experiments at the hospital had confirmed the good results of the establishment of a beauty parlor at the State Hospital at Kankakee, Ill.

Women patients whose hair had been bobbed by the two barbers at the hospital began to show a new interest in life. After facial treatments which partially restored their vanity, declared by a well-known Hebrew monarch to be inherent in normal human nature, the patients improved enormously.

The results of the experiments, according to the superintendent, far exceeded all expectations. In almost all cases a patient felt better when conscious of looking better.

There will be only one restriction to the process of beautification.

"No lipsticks," ruled Edwin Hines, director of the Board of Freeholders.

It wouldn't do, it was explained, to pull patients out of one kind of lunacy into another.

OFFICIALS WARRING ON PHILADELPHIA VICE

Associated Press Photo.

John Monaghan, district attorney of Philadelphia (center), his assistant, Bryan A. Hermes (left), and Prohibition Administrator Samuel O. Wynne (right), who are going through with the district attorney's plan to clean up the town.

HINES PLAN TO CUT LEAVE STIRS LEGION

Pershing Is Made Chairman of Committee to Look Into Proposal.

INVOLVES ACTIVE DUTY

When Gen. Frank T. Hines, director of the Veterans' Bureau, not long ago intimated that bureau employes desiring fifteen days military leave would have only fifteen instead of 30 days annual leave, he started something which may require Gen. John J. Pershing to finish.

Pershing and Gen. W. A. Bethel, U. S. A., have been named chairman and vice chairman, respectively, of a special American Legion committee to inquire into the situation at the Veterans' Bureau, it was announced last night by Col. Harlan F. Wood, District commander of the legion.

While disclaiming any knowledge of the bureau situation, Col. Wood said that following a meeting of the executive committee of the legionnaires of the District Wednesday, he was authorized to appoint the committee.

The executive committee, which is composed of the departmental officers and representatives from the 23 Legion posts in the District, was in session, by a bizarre coincidence, in the Veterans' Bureau itself when a resolution was introduced asking investigation of the matter.

The executive committee, after consideration, authorized Col. Wood to appoint the special committee, and he complied by naming the following, in addition to Gen. Pershing and Gen. Bethel: Maj. Frederick William Wile, Gen. C. E. Tilbourne, Capt. Paul V. Collins, Capt. John O'Connor Roberts and Lieut. Forrest F. Bartle, the last-named two being representatives of the bureau employes.

The committee is expected to report at the next regular session of the executive committee, which is scheduled for the third Monday in September. In view of Gen. Pershing's absence from the city on a trip to the East, it is not expected that any inquiry will be begun until his return, probably early next week.

Col. Wood emphasized the tentative nature of the whole proceeding, declaring that he did not know personally of any statement of Gen. Hines that would imply curtailment of leave privileges for employes desiring military leave for active military training in the Reserve Officers Training Corps.

A high official in the Veterans Bureau, who preferred to remain unnamed, however, said that while no "order" had issued from Gen. Hines' office, the bureau director had suggested in a communication to Lieut. Col. J. Miller Kenyon, former leader of the District American Legion, that due to conditions in the bureau it would be necessary to curtail the annual leave of employes who wished to assume active status and take advantage of the Officers' Reserve training.

This move was made necessary, it was declared, by the act of Congress of last May in the matter of disabled emergency officers.

This act is said to have thrown a heavy burden of additional work on the bureau, and prompted Gen. Hines' attitude in his reply to Col. Kenyon. Maj. William Wolff Smith, assistant director in charge of legal service, declared that the trouble arose from an order issued by a subordinate during the absence of Gen. Hines on his vacation.

This subordinate had understood Gen. Hines' remarks as in the light of an order, and they were so issued. When the matter was called to the director's attention, however, the order was promptly withdrawn.

Maj. Smith also declared that orders would be signed by the director and issued probably today in regard to the

CONTINUED ON PAGE 3, COLUMN 4.

Coeds Are Driving Men From Northwestern U.

Chicago, Sept. 6 (A.P.).—Coeds at Northwestern University are driving young men away from the institution, it was admitted today by President Walter Dill Scott.

The situation has become so serious that President Scott announced that hereafter only women ranking in the upper one-fourth of their high school classes would be allowed to apply for admittance. Further regulation provides they must live either at home or in a dormitory.

Trustees want to keep the university coeducational, but they say men won't attend a "women's school." President Scott said the university desires to admit 450 men to every 333 women.

GEN. J. A. JOHNSTON AUTO-CRASH VICTIM

Capital Retired Army Officer Injured in Collision on New Jersey Road.

CAR HURTLES INTO TREE

Vineland, N. J., Sept. 6 (A.P.).—Brig. Gen. John A. Johnston, retired, who commanded the Thirty-fourth Division while it was in training at Camp Dix during the World War, was injured in a motor accident here today.

Gen. Johnston, who is 70, was returning from his home in Washington to Atlantic City when the accident occurred. He is in a hospital here suffering with cuts and bruises of the head and face, and injuries of the right thigh.

Police said an automobile driven by Joseph Phillips, of Vineland, crashed into Gen. Johnston's car driven by his chauffeur, Thomas Bon. Gen. Johnston's car skidded into a tree. Phillips' car overturned, but he was unhurt.

Brig. Gen. Johnston left Washington yesterday morning at 8:30 o'clock to return to Atlantic City after spending several days at his home, 2111 Massachusetts avenue northwest, his grandson, George T. Summerlin, jr., stated last night when advised of the accident by The Post. Gen. and Mrs. Johnston have been spending the summer at the resort, he said, and Mrs. Johnston did not accompany him here.

In addition to his chauffeur, Robert Keller, his valet, also was in the car with Gen. Johnston when he left here yesterday morning, Summerlin said.

Youth Falls Senseless Of 3-Week-Old Injury

Stanley Hall, 18 years old, was picked up unconscious last night on the street at Dupont Circle, where he fainted from a head injury received about three weeks ago at the Department of Agriculture, where he is employed as an elevator operator.

At a late hour last night the young man was suffering from a partial loss of memory. He could not recognize his parents, who live in an apartment house at Fourteenth and Allison streets northwest, nor recall his last name. Physicians at Emergency Hospital recognized him as a former patient.

Widow's $1,240 Washed Away in Her Laundry

Special to The Washington Post.

New York, Sept. 6.—Tragedy stalked beside a laundryman when he called today on Mrs. Ida Wanderlein, 46, a widow, living with her two sons.

In the laundry he took away was her life savings, $1,380. An hour later she sped to the Sun Laundry plant only to find her laundry was in an automatic washing machine. From it only $140 in torn bills could be recovered. The rest of her fortune had been hopelessly shredded.

RADIO USED TO FIND BEREAVED AVIATOR

Message, Telling of Father's Death, Speeds West After Plane Crew Chief.

SERGT. RITTER IS SOUGHT

For the purpose of conveying a message of death, the radio was resorted to last night in an effort to locate Lieut. Harry A. Dinger, Bolling Field Army flier, en route to Spokane, Wash., where he will compete in the national air races this month.

The message was for Staff Sergt. Paul A. Ritter, crew chief of the three-motored Fokker Army monoplane in which Dinger took off from Bolling Field Wednesday morning, and told of the death of Ritter's father. At a late hour last night the fliers had not been located and the message was still undelivered.

When the plane left Washington it carried beside Lieut. Dinger and Sergt. Ritter, Maj. Thomas W. Hammond, of the Army War College; Private Louis L'Esperance, of Bolling Field, and a midshipman from the Naval Academy whose name could not be learned last night. Bolling Field last heard from the fliers yesterday morning when they stopped off at Chicago, but later in the day they resumed their flight.

The message telling of the death of Ritter's father was received at the Army flying field about 10:30 o'clock last night, and although all of the radio operators were off duty at the time, one was obtained and a lookout for the fliers broadcast. It is believed probable that when the message is delivered, Lieut. Dinger will immediately bring his bereaved sergeant back East.

Bandit Forces Removal Of Hoover's Portrait

Special to The Washington Post.

New York, Sept. 6.—Two predatory young men added a new twist to the cafe holdup racket today when, in two downtown drinking places, one at the point of a gun forced the bartender to take down a Hoover portrait from behind the bar while the other, also armed, rifled the cash register. They got a total of $210.

Dole Flight Note Hoax Causes Man's Arrest

Los Angeles, Calif., Sept. 6 (A.P.).—Handwriting experts who traced the penmanship on a note purporting to be signed by Jack Frost and Gordon Scott, lost Dole air race aviators, caused the jailing today of Clay Davis, who is charged with perpetrating a fraud by writing the note.

Found in a corked bottle at Redondo Beach last week, the note purported to indicate that the fliers ran out of gasoline and dropped on the Pacific near a desert island. Frost and Scott were lost in the Dole air race from Oakland to Hawaii. The experts declared the note to be a hoax, and finally traced the writing to Davis.

Italian Peasant Family Violin Brings $35,000

Bolzano, Italy, Sept. 6 (A.P.).—A poor peasant family of a little village near here has suddenly acquired $35,000 by sale of a violin to a representative of a London firm who happened to be taking his vacation in the upper Adiege district, as a consequence the daughters of the family are being ardently sought by local swains.

The family, of the name of Chaskiel, had been trying to sell the violin for some time. When the London expert examined the instrument he found that it was a genuine Stradivarius more than 150 years old.

LOW RATE FLORIDA EXCURSIONS—to both coasts at one fare, also Havana, Cuba, Sept. 15. Seaboard Air Line Railway, 714 14th St. N.W.—Adv.

SMITH TO MAKE SIX ADDRESSES TOURING WEST

Raskob Adds Minneapolis, Helena and Milwaukee to His Schedule.

ALL SPEECHES TO GO ON BIG RADIO CHAIN

September 18 to Open Drive for Nebraska, Oklahoma and Colorado Votes.

New York, Sept. 6 (A.P.).—Gov. Alfred E. Smith's Western speaking tour scheduled to open September 18 at Omaha, will take the nominee only as far West as Helena, Mont., and will include a total of six addresses in the West, John J. Raskob, chairman of the Democratic national committee, announced tonight.

The governor will speak at the Montana State fair, at Helena, September 24; in Minneapolis September 27, and in Milwaukee September 29, Mr. Raskob announced, in addition to the three speaking dates announced in Albany today by the governor. The dates announced by the governor were Omaha, Tuesday night, September 18; Oklahoma City, September 20, and Denver, September 22, returning to Rochester, N. Y., October 1 to address the State convention.

Mr. Raskob also announced that Gov. Smith will make two additional speaking tours, plans for which have not been completed. The chairman said that at present no plans are being made for the Democratic nominee to go to California.

Gov. Smith's special train will leave New York Sunday afternoon, September 16. The governor announced in Albany that he and most of the members of his party will board the train at Albany.

First Speech at Omaha.

There will be a brief stop in Chicago and the train will proceed to Omaha, arriving there the morning of September 18, the day he is to speak. Between Omaha and Oklahoma City no stops are scheduled, Mr. Raskob said. Between Oklahoma City and Denver brief stops are scheduled at Newton and Dodge City, Kans., and La Junta, Colo.

The governor will stop for one hour on Sunday, Sept. 23, in Cheyenne, Wyo., and there will be a brief stop the following day at Billings, Mont., before he reaches Butte. He will motor from Butte to Helena for his State fair speech, Mr. Raskob said, and this will be an afternoon speech—the only daytime talk on this trip.

The nominee will be crossing Montana and North Dakota most of Tuesday and Wednesday, September 25 and 26, with a short stop at Bismarck and a one-hour stay in Fargo on Wednesday.

Will Ban Platform Talks.

Thursday, September 27, will be spent in the Twin Cities he will speak in Minneapolis that night, and Friday he will be en route from the Twin Cities to Milwaukee. After his speech in Milwaukee Saturday night, September 29, he will start East, and no stops are scheduled between Milwaukee and Rochester.

There will be no platform speeches, Mr. Raskob said, and, except in Helena, Mont., no outdoor speeches. Gov. Smith has asked to be relieved of outdoor speaking to save his voice.

"It may be that the speech at Helena, at the Montana State Fair, will have to be given outdoors," Mr. Raskob said. "We have no information about the halls in which he is to speak at any of the places on the itinerary."

For all speeches there will be a national radio hookup.

Twenty-four electoral votes are at stake in the three States Gov. Smith will invade in the first week of his travels. In only one, Nebraska, is a senator up for reelection. There Senator Howell, who usually has been identified with the independent Republican group in the Senate, is seeking a second term.

Nebraska, which is the home State of Senator Norris, the independent Re-

Index to Today's Issue.

Pages.
1—Six Smith Addresses in West. Carnes Sought at Richmond. Feigned Death in Graft Case. Buyer of Gang Guns Revealed. Cut in Leave Stirs Legion.
2—Japanese Poison Plot Seen. Rowland Leads in Air Derby. Beitzel on Trial in Slaying.
3—Fear Hoover's Southern Trip. Webb Is Farm-Labor Nominee.
4—Coolidge to Send Arms Note. Attack Kills Bishop Hartzell.
5—Prince of Wales Off for Africa. League Members Slumber.
6—Editorial.
7—Society.
8—Army-Navy Union Dines. Weather and Vital Statistics.
9—Radio News and Programs. Daily Legal Record.
10-11-12—Financial News.
13-14—Sports.
15—The Post's Comics.
16—Magazine Features.
17—Classified Advertising.
18—Dam Stops Rain Flood. Lafayette Is Honored.

publican leader, who thus far has taken no definite stand on the presidential nominees, has eight electoral votes. Four of its six members of Congress are Democrats.

Carried by the Democratic national ticket in 1908, 1912 and 1916, the State was in the Republican column eight and four years ago. Harding carried it by nearly 120,000 and Coolidge in 1924 had a plurality of more than 80,000, although his vote was 25,000 short of the combined Davis-La Follette total.

Charles W. Bryan, brother of the Commoner, is the Democratic gubernatorial nominee in Nebraska, aspiring to the post he held four years ago when he became his party's vice-presidential nominee. Gov. McMullen, a Republican, of the McNary-Haugen school on farm relief, has lined up for Hoover, although he opposed him in the preconvention period and the farm relief plank adopted at Kansas City. Mark Woods, who shares his views on the farm question and was active in the Kansas City convention, is another Nebraskan who now is in the Hoover camp.

May Discuss Farm Fee.

Although he has not disclosed his intentions, it is regarded in some quarters as likely that Gov. Smith, in his Omaha speech, will take steps to clear up any uncertainty as to his stand on the equalization fee feature of the McNary-Haugen bill. He has declined to be drawn out on the point, explaining that he stood on the party platform which makes no mention of the provision, but has indicated he will discuss the subject fully on the stump, as he proposes to deal with other campaign issues.

In Oklahoma, which has ten electoral votes, the New York Governor will speak in a State that has gone Democratic in every presidential year since it attained Statehood, except 1920, when Harding had a plurality of nearly 30,000. In 1924 Davis had a similar margin over Coolidge, but fell about 12,000 short of equaling the combined Coolidge-La Follette vote.

Oklahoma has a Democratic and a Republican senator, while all but one of its eight members of the House of Representatives are Democrats. The State in recent years has been torn by the Ku Klux Klan issue, and this has led to speculation that Gov. Smith in his speech in the capital might bring up the question of religion in politics.

Indian Vote a Factor.

Another factor entering into the Oklahoma situation this year is the Indian vote. Democratic leaders recognize that Senator Curtis, of Kansas, the Republican vice presidential nominee, will make an appeal to members of the five civilized tribes, and are mapping out a campaign of their own to win the Indian vote.

Colorado, with two Republican senators and its congressional delegation of four equally divided politically, went Republican in 1924 and 1920, but was won by the Democrats in the three previous presidential elections. Four years ago Coolidge had a 50,000 majority over the combined vote of Davis and La Follette and in 1920 Harding carried the State, which has six electoral votes, by nearly 70,000.

The Democrats are counting strongly in this year's campaign on making an impressive showing in Denver. At a special election called a year or so ago to fill a vacancy the Denver district elected a Democrat to Congress, and that result was widely heralded as a victory for the wets.

JAPANESE ACCUSED OF POISON PLOTTING

Insane Oriental Captured in California Charged With Mailing Death Candy.

OFFICIALS WERE TARGETS

Oakland, Calif., Sept. 6 (A.P.).—Efforts of M. Higashi, insane Japanese, to poison several titled Japanese officials brought him into the hands of Oakland police today where he will be kept until it is determined into whose custody he finally shall be delivered.

Higashi, who had escaped from the State hospital for the insane at Napa, Calif., is alleged by Toyogi Kaneko, Japanese vice consul at San Francisco, to have mailed boxes of poisoned candy to several eminent Japanese in Tokyo and to the Japanese consuls in Seattle, Wash., and Portland, Oreg.

Kaneko said intelligence forces of the Japanese government, aided by American officials, had sought Higashi for six months. He was taken into custody in Emeryville, a suburb of Oakland, where the candy was mailed.

Two of the high officials who received some of the candy are Prince Iyesato Tokugawa, president of the Japanese house of peers, and Prince Fumimaro Korgye, a member of that body.

Each of the boxes was accompanied by a threatening letter which led the recipients to have the contents analyzed with the result that poison was discovered. No one ate the candy so far as could be learned.

Vice Consul Kaneko said he would try to have Higashi deported in order that Japanese authorities might deal with him. The packages and letters were sent anonymously, but the handwriting led to Higashi's capture at a Japanese club.

FLIER STILL LEADING AIR DERBY

Associated Press Photo

Earl Rowland, of Wichita, Kans., who still led the field in the transcontinental air derby yesterday.

ROWLAND RETAINS LEAD IN AIR DERBY

Four Planes Forced Down, One Pilot Effecting Landing in Blazing Ship.

25 FLIERS STILL IN RACE

Indianapolis, Ind., Sept. 6 (A.P.).—Four planes in the transcontinental air derby came to grief in Indiana today on the first lap of the second day's hop from Columbus, Ohio, to Terre Haute, Ind.

D. R. Robertson, St. Louis, flying a Robin, made a spectacular landing on a farm near Carthage, Ind., this morning after his motor had blown to pieces while he was flying at an altitude of 1,000 feet and a speed of 115 miles an hour. The propeller of the plane was lost in midair, and Robertson circled a woods to make an easy landing in a field with the fusilage of his plane in flames. Burning gasoline and oil were thrown over the fuselage and into the cabin when the motor blew up.

Robertson suffered a few bruises on the head and fainted after he had brought his plane to earth. He was revived in a short time and late today was making plans to dismantle the plane and ship it to St. Louis.

Motor Torn to Pieces.

He stated the accident came without warning and believed it was caused by a frozen bearing which broke a connecting rod and caused the motor to be torn to pieces. Persons who were watching the plane as it passed over said the propellor and parts of the motor flew in al directions.

Robertson was accompanied by Earl Daugherty who was uninjured. The plane was built by the Robertson Manufacturing Co., of which a brother of the pilot, Maj. W. B. Robertson, is president.

Two other planes which were forced down were a Lone Eagle, piloted by J. W. Hunt, Moundsville, W. Va., and an Eagle Rock, piloted by Harry Snedley, Kansas City, and owned by George Bennett, also of Kansas City.

Snedley made a landing 20 miles south of here when a cylinder head blew out. He and Bennett continued on to Kansas City by train.

Hunt, who was forced down at the Hoosier air port here with carburetor trouble, had given up all hope of getting back in the race and prepared to remain in Indianapolis all night. He repaired his plane, however, early this afternoon.

28 Entries at Terre Haute.

Twenty-eight of the 31 planes which took off from Columbus this morning were successful in reaching Terre Haute and getting away from there for St. Louis. Sidney Riley, in a Travelair, was reported missing for a time today, but a recheck at the Dresser airport at Terre Haute revealed he left there with the others for St. Louis.

Don Phillips, Seattle, in a Challenger, was held at the Indiana city for several hours by motor trouble, but he repaired this and took off for St. Louis at 1:26 p. m.

Kansas City, Sept. 6 (A.P.).—Flying under ideal weather conditions, Earl Rowland, of Wichita, Kans., piloting a Cessna, a monoplane, led the pack into Kansas City today in the class A transcontinental air race, holding the lead that he took at the outset of the race yesterday.

The first four planes to check in for the night arrived in the same order as at Columbus yesterday, with Rowland followed at an interval of 25 minutes by Robert Dake, of Pittsburgh, in an American Moth. Rowland's official arrival time was 12 hours, 41 minutes, 25 seconds. W. N. Emery, jr., of Bradford, Pa., held to third place by piloting his Travelair into Richards Airport at 1:22 p. m.

Others Make Kansas City.

Rowland's unofficial elapsed time from Roosevelt Field, New York, to Richards Field, was 8 hours and 7 minutes; Dake's was 8 hours and 35 minutes and Emery's was 9 hours and 1 minute.

Fourth into the overnight control was Theodore W. Kenyon, Boston, flying a Challenger, who arrived at 1 o'clock, 31 minutes and 7 seconds.

James Charles, of Richmond, Va., who was fifth into Columbus yesterday, dropped into sixth place, when Eugene J. Detmer, Tarrytown, N. Y., crossed the finish line at 1:39:03 in his Travelair. Charles reached St. Louis in his Alexander Eaglerock ahead of Detmer, but dropped behind in the race across Missouri.

Favorable weather continuing, the planes will hop off at one-minute intervals, starting at 5 a. m., tomorrow for Fort Worth, the third night control, with a fueling stop at Oklahoma City.

25 Planes Arrive.

Of the 31 planes which left Columbus this morning, three had come to grief and apparently were out of the race, and one was overdue between St. Louis and Kansas City. Twenty-five of the planes checked in at Kansas City between 12:41 and 3:36.

L. H. Connell, of Wichita, flying a Swallow, was eighth into St. Louis, from a position 20 start this morning, but was later forced down 3 miles east of Jonesburg, Mo.

D. R. Robertson of Anglum, St. Louis County, Mo., was in a hospital near Carthage, Ind., where his engine had blown up and he had suffered cuts and bruises in a forced landing. His companion was unhurt.

George Bennett, of Kansas City, in an Eagle Rock, and J. W. Hunt, of Moundsville, W. Va., in a Swallow, were held at Indianapolis, because of motor trouble.

After delays east of St. Louis that brought him into that city just before 3 o'clock, Don Phillips, of Seattle, made a quick flight, arriving at Kansas City at 5:30. He was followed a few minutes later by A. K. Owen and Alfred Carl, of Reading, Pa., who had made three landings between Terre Haute and St. Louis, and were delayed several hours at St. Louis making repairs.

Class B Start Delayed.

Roosevelt Feld, N. Y., Sept. 6 (A.P.). A day of bad flying weather over the first part of the course prevented the start of the class B race of the Transcontinental Air Derby today, and race officials here were pessimistic regarding the possibility of getting under way tomorrow.

The day's idleness was punctuated by dissension and arbitration among class B entries, some of whom registered protests over the entry of two planes they declared to be special racing models in violation of a race regulation that only stock model planes be entered in their class.

One Cessna Withdrawn.

At one time five pilots, headed by Clyde Cessna, designer of five planes in the race, informed derby officials that they would withdraw from the competition. Later the difficulties were adjusted, officials announced, and only one pilot of the 21 entered scratched his name from the starting list.

He was Francis Bowhan, of Wichita, Kans., who was to fly a Cessna with Mr. and Mrs. F. J. Grace, of Omaha, Nebr., as passengers.

Class C entries, which were to have started today after class B planes had been cleared, also were held here.

CITY HEADS TO HEAR POLICE BOARD PLANS

Hesse's Reform Suggestions Likely to Be Taken Up Again Today.

GIBSON TO ACT LATER

The District Commissioners are scheduled to renew consideration today of the recommendation made last December by Maj. Edwin B. Hesse, superintendent of police, that the police trial board be reorganized and made to consist solely of police officers, with an assistant corporation counsel acting as prosecutor and legal adviser to the board instead of chairman, as at present.

Proctor L. Dougherty, president of the Board of District Commissioners and Commissioner in charge of police administration, said that the recommendation was never disapproved, but that it was permitted to remain pending. He said that he himself discussed it with Maj. Hesse before it was reduced to writing and suggested to Hesse that the personnel of the trial board be rotated so that its onerous duties would not always fall upon the same men and so that every commanding officer in the department would share in the advantage of the disciplinary experience gained by membership thereon.

Some Causes of Delay.

He referred the recommendation to W. W. Bride, corporation counsel, and at about that time the Staples case came before the board and it was not deemed a propitious time to discuss changes in its personnel.

After the Staples case William H. Wahly, assistant corporation counsel and chairman of the board, asked to be relieved of further service and it was decided to try the board for awhile as organized, but with a new assistant corporation counsel at its head. Walter L. Fowler succeeded Wahly in this service. Capts. Ira Sheetz and Martin Reilly, the other two members, have served for several years. After his conference last year with Dougherty, Maj. Hesse recommended that they be relieved and three other police captains be named to constitute the entire board.

A rough tabulation of trial board cases compiled yesterday for Maj. Hesse showed that of the policemen tried in the first nine months of the year, 68 were "repeaters"—that is, men who had appeared before the board previously.

Revelations by Record

The record revealed that one of these policemen had been before the board 10 times in the nine-month period; 1, 7 times; 1, 6 times; 4, 5 times; 1, 4 times; 14, 3 times, and 46, 2 times. It is these "repeaters" that Maj. Hesse would like to get ou of the department.

The gambling "racket" in the District is going to come up for discussion as soon as the Gibson subcommittee of the House District committee gets back to Washington. It is expected that the subcommittee will gather here well in advance of the convening of the short session.

Just before the last session came to a close the subcommittee held a meeting at which the chairman, Representative Ernest W. Gibson, of Vermont, charged that there were 200 or more gambling "joints" operating in the National Capital.

Representative Ralph Gilbert, of Kentucky, a member of the committee, declared then that the city would have to be "cleaned up," and he announced that he was going to make an inquiry into the situation when he returned in the fall.

3 Dead, 7 Hurt In Washout Wreck

Rescue Train on Way to the Scene of Disaster, Also Is Derailed.

Columbia, S. C., Sept. 6 (A.P.).—Three trainmen are dead and seven persons were injured in the wreck of a Southern passenger train, No. 16, which slid into a washout last night on the Columbia, Newberry & Laurens tracks three miles above here. The decapitated body of Relief Fireman J. F. Rataree, of Columbia, was found near the wrecked train today shortly before the body of Engineer D. B. Poore, of Columbia, was taken from the submerged cab of his locomotive. Wedged in the cab below Poore's body was the body of J. G. Glenn, Newberry, assistant roadmaster of the Columbia, Newberry & Laurens Railway, who was acting as pilot for the Southern train being detoured over the tracks of the other line because of a washout.

E. Alexander, mail clerk, suffered two broken ribs and H. M. Hof, of Columbia, express messenger, suffered a broken arm. Flagman J. F. Glymph, of Greenville, was slightly injured in the arm; Mail Clerk J. H. Martin, of Columbia, had a rib broken, Baggagemaster B. D. Wright, of Columbia, suffered injuries to shoulder and arm, and J. F. Simpson, mail clerk, was shaken up.

Wrecking operations were stopped today when the 120-ton wrecker sent out from Columbia, slipped into a washout and itself was derailed half a mile this side of the first wreck. It prevented trains from reaching the scene of the first accident.

British Workers Indorse "Mondism"

Opponent of Closer Ties Between Capital and Labor Faints on Platfrom.

Swansea, Wales, Sept. 6 (A.P.).—British trade unionism took an important new directional policy today when the trade union congress, after six hours debate, voted by 3,075,000 to 566,000 to approve its general council's indorsement last year of "mondism."

"Mondism" is the name applied to a policy advocated by the new Lord Melchett, formerly Sir Alfred Mond, by which a closer cooperation of capital and labor is sought.

Today's one-sided vote followed an impassioned fight by the opponents of the policy, one of whom, A. J. Cook, fainted in the course of his speech in which he declared that in the year since the Mond policy had been indorsed by the labor groups, the capitalists had not modified their own policies one whit to conform to it. Cook had rallied tonight, but his doctors advised him not to attend the congress again and to cancel all his week-end engagements.

$1,200 in Jewelry Loot Of Thief in 10 Cent Store

A visit to a 5 and 10 cent store at Eleventh and G streets northwest yesterday cost Mrs. Helen Myers, 2039 New Hampshire avenue northwest, $1,200.

Mrs. Myers told police of the First Precinct some one stole her pocketbook containing a diamond bracelet valued at $600 and another bracelet with a diamond studded watch, also valued at $600 from a counter on which she laid it while making a small purchase.

TWELFTH & F Berberich's TWELFTH & F

Continuing Our Successful

Half-Yearly Sale

of Famous Makes of Fine FOOTWEAR FOR WOMEN

Including One of the Finest "HANAN" Footwear for Women

1/2 OFF

Including the National Favorite: "RED CROSS" Shoes for Women

and MANY OTHER FINE MAKES

These Shoes Are in Our FOUNTAIN ROOM

Berberich's TWELFTH and F STS.

BORROWED AIRPLANE DASHES 2 TO DEATH

Pilot, Seeking 10,000-Mile Record, Dies at Scene of Hassell Crash.

3 KILLED IN GERMAN SHIP

Cleveland, Ohio, Sept. 6 (A.P.).—A borrowed plane dashed two airmen to their death near Brook Park Airport here late today when a wing dropped from the ship at an altitude of 600 feet.

The dead are George Stowell, 23, Detroit, a pilot, and Gil Merryman, 23, Detroit, traffic manager of the Stout Air Service, Inc., Cleveland branch.

Stowell, who flew in from Detroit today as pilot for the Stout Line, borrowed a Laird biplane owned by E. J. Peters, Cleveland, to take Merryman for a ride.

The plane took off perfectly and circled around the airport several times. At an altitude of 600 feet a wing dropped from the plane and it crashed to earth.

Peters had won several prizes at Elmira, N. Y., with the Laird plane.

Rockford, Ill., Sept. 6 (A.P.).—M. E. Headley, pilot of the monoplane of the Packard Electric Co, Warren, Ohio, was killed today when the plane dived into Rock River, near here. Four others were injured.

Headly was a World War lieutenant in the Twenty-eighth Pursuit Squadron, A. E. F.

N. A. Wolcott, president of the Packard Electric Co., and B. N. MacGregor, his sales manager, at first reported killed, were later discovered to not have been in the ship when it crashed.

Witnesses said the plane, which was a Stinson-Detroiter, similar to the Greater Rockford in which Bert Hassell and Parker Cramer made their ill-fated flight to Greenland, was flying at an altitude of about 500 feet when it wobbled in its course and then dived into the river.

The spot was near the cornfield where Hassell's ship came down on his first hop-off of his recent flight.

The plane was making a 10,000-mile tour of the United States in an effort to establish a commercial flying record. It flew here today from Des Moines, Iowa, and was to have gone on to Milwaukee, Wis., tonight.

The Rockford people who were on the ship were being given a courtesy ride.

Erfurt, Germany, Sept. 6 (A.P.).—Two passengers and a pilot were killed today when Lufthansa's regular Erfurt-Munich plane crashed on a forced landing near Forcheim.

Houghton, Mich., Sept. 6 (A.P.).—Alfred Petaja, 25, commercial pilot, and Rudolph Martin, 26, of Dollar Bay, Mich., a passenger, were burned to death late today when an airplane in which they were riding crashed and burned near Keweenawa Bay.

Petaja was giving passenger flights at a county fair.

Called "Fool," Husband Of Ruth Elder Charges

Balboa, Canal Zone, Sept. 6 (A.P.).—Lyle Womack today filed suit in the courts here for divorce from his wife, Ruth Elder, who once almost crossed the Atlantic in an airplane.

Cruelty is the charge in the petition, which says Womack's "weight has been reduced, efficiency for work lessened and health and reason endangered."

In addition, the aviatrix' husband charges that his wife caused him many sleepless nights by her transatlantic flight attempt, and much embarrassment in New York when she failed to kiss him upon her return. Her words at the time, said in an undertone, he charges, were: "Don't be a fool."

14 LAKE SWIMMERS SPLIT $35,000 PRIZE

Frenchman, Who Stayed in Water Longest, Gets No More Than Competitors.

NEW RACE IS ARRANGED

Toronto, Ontario, Sept. 6 (A.P.).—Fourteen entrants in yesterday's Wrigley marathon swim will receive $2,500 each as their share of the $35,000 prize money, under a split-up arrangement announced today by the aquatic committee of the Canadian National Exhibition. None of the contestants was able to finish the 15-mile grind.

George Michel, of France, last of the field to leave the icy-cold waters of Lake Ontario, gained no more financially than did the other thirteen prize winners, but was placed at the top of the ranking by the committee.

Ernest Vierkoetter, of Germany, who was forced to withdraw after swimming 12 miles, a quarter of a mile less than Michel, was ranked second, and Louis L. Mathius, of New York, who was taken out of the water at the same time as the Teuton, third. Mathius had covered only fo laps to the German's five when he was forced to quit.

The other prize winners, as they were ranked by the committee, follow: William Erickson, New York; Mendell Burditt, Toronto; Myron Cox Los Angeles; Seward Holley, Venice, Calif.; Roland H. Tegtmier, Seattle, Wash.; George Young, Toronto; Orville Hummell, Nauvoo, Ill.; Herbert von Papenfus, South Africa; Garnet Cochrane, Cobourg, Ontario; Norman Ross, Chicago, and Harold Preston, Smithsville, Ontario.

The sponsors of the annual 15-mile swimming marathon in Lake Ontario, announced today that a "consolation race" for a prize of $5,000 will be staged Saturday in view of the unsatisfactory ending of yesterday's swim. Of the 199 entries none was able to finish in the icy waters of the lake.

Later officials will decide the distance to be raced.

The $5,000 prize is entirely apart from the $35,000 offered as prize money in yesterday's swim.

George Young, of Toronto, and Jewel Cheatwood, of Terre Haute, Ind., swimmers, figured today in a marathon swim romance story printed by the Toronto Star.

As George lay on a cot in a hospital improvised for those forced out of the Wrigley marathon yesterday, the Star says, Miss Cheatwood, as a visitor, leaned over him and kissed him. She wore a large diamond on her finger. Asked if they were engaged both answered yes.

Young rowed the boat for Miss Cheatwood in the women's swim in Lake Ontario last week.

Jersey Labor Blacklists All Mechanical Music

Atlantic City, N. J., Sept. 6 (A.P.).—A resolution blacklisting all forms of "canned" music was passed at the fiftieth annual convention of the New Jersey State Federation of Labor today at the Jefferson.

In introducing the measure, Elmer J. Madden, of Newark, chairman of the resolution committee, declared that the phonograph, player piano, talking motion picture and other inventions tended to deteriorate the public's enthusiasm for music and swelled the ranks of unemployed by putting many musicians out of work.

FIRE RECORD.

4:39 a. m.—Market, Fourteenth and Monroe streets northwest: bureau in basement.
12:39 p. m.—203 Seventh street northwest short circuit in elevator.
4:34 p. m.—313 Virginia avenue southwest: room.
10:13 p. m.—308 Four-and-a-half street southwest: building.

MEN PREDOMINATE ON BEITZEL'S JURY

Young Philadelphian Faces Court on Charge of Killing Discarded Girl.

BULLET DEATH IS SHOWN

Los Angeles, Sept. 6 (A.P.).—Three bullets fired at close range into the head and body of Barbara Mauger, 19-year-old Philadelphia waitress, were the direct cause of her death, an assistant county autopsy surgeon testified late today at the opening of the trial of Russell St. Clair Beitzel for her murder. The official, Frank R. Webb, was the first witness called by the State after a jury of seven men and five women had been chosen.

Beitzel, who brought the girl from the Eastern city last year to a Hollywood apartment, is accused of killing the girl in a Hollywood Hills canyon after refusing her request to marry her. On a second count he is charged with the murder of the girl's unborn child. Beitzel entered pleas of not guilty, and not guilty by reason of insanity, to the charges.

The girl's nude body was found in Stone Canyon several weeks ago. One bullet entered the girl's right temple, Webb testified, another entered her lower jaw and the third was fired into her chest.

Vern Hamilton, defense attorney, told newspaper men that his hand of defense cards held surprise witnesses who would establish that Beitzel did not accompany the girl to the Hollywood Hills canyon. He declared that the witnesses would show that the girl either went there alone or was accompanied by some one other than Beitzel.

Kelley Defense Plan Is Upset by Judge

Butcher Boy's Counsel Limited in Calling Witnesses About Woman's Fainting.

Los Angeles, Sept. 6 (A.P.).—A court ruling against the admission of evidence of several defense witnesses in the murder trial of Leo P. Kelley late today upset the defense strategy to the extent that it requested an early adjournment of the trial session to reorganize its plans. Defense Attorney S. S. Hahn was granted a recess until Friday morning. Kelley is on trial for the murder of Mrs. Myrtle Mellus, his society woman sweetheart.

The ruling came after the day's third legal wrangle, held in the absence of the jury of six men and six women. The court refused to permit the defense to call several witnesses whom Hahn planned to have testify concerning alleged habitual fainting spells suffered by Mrs. Mellus for several years. The court sustained the State's objection to entry of any such evidence prior to September, 1927, on the grounds it was "too remote."

The defense had indicated its plan to attempt to prove that a fall, during a fainting spell, caused the woman's death.

Man Offers Judge Car To Cover Parking Fine

Special to The Washington Post.

New York, Sept. 6.—In Manhattan traffic court today appeared Ben Markofsky, 21, shy and slim, accused of parking too long. Fined $5, he told the court he could not pay and added:

"You'll have to keep the car. It only cost me $4."

Ben explained to the astonished magistrate that it ran all right and that he had driven it into the Times Square district to look for a job. Commending him for his "nerve and faith," the magistrate suspended sentence.

$5,000 Dry Plan Prize Is Offered to Students

New York, Sept. 6 (A.P.).—W. C. Durant, who recently offered a $25,000 prize for the best plan to make the eighteenth amendment effective, today announced an extension of the competition to students of preparatory and high schools.

The student submitting the winning plan will receive $1,000 and his school $4,000. Competitive offerings must be submitted before December 1, and prizes will be awarded on December 25. Plans received in the school competition, if of sufficient merit, also are eligible to compete for the $25,000 prize.

PLANE TAXI SERVICE WILL SPAN COUNTRY

$10,000,000 Device Planned to Make Flying More General Than Ever.

SCHOOLS ARE A FEATURE

New York, Sept. 6 (A.P.).—The Curtiss aeroplane interests today announced a project by which it is hoped to place aviation at the service of the public more generally than ever before.

A $10,000,000 company, to be known as the Curtiss Flying Service, Inc., is to be formed to inaugurate the country's first nation-wide air taxi service, to establish properly equipped flying schools throughout the country and to form a nation-wide sales and service organization for the products of the Curtiss Aeroplane & Motor Co., similar to automobile sales organizations and the first in the airplane industry.

The company will be able to start operations almost immediately, as it will take over all of the business and assets of the old Curtiss Flying Service, which was established in 1910 as an exhibition company with $20,000 capital.

Casey Jones, head of the old flying service, is to be president, and O. M. Keys, president of the Curtiss Aeroplane & Motor Co., is to be chairman of the board of the new organization.

Plans Twenty-five Fields.

Mr. Keys explained that the first step to be taken will be the ordering of complete equipment for 25 flying fields to be situated throughout the country. Representatives of the Curtiss organization now are choosing the sites for them.

The company will endeavor to cooperate with existing fields through the establishment of subagents. The policy of the company will be to supplement rather than to compete with existing regular air and rail transportation lines.

The flying school program calls for the establishment of primary schools in various parts of the country to train air enthusiasts for private pilots' licenses, while three advanced schools, providing complete training for regular transport pilots, are projected, one for the East, one for the Middle West, and one for the Pacific Coast.

Jones explained that these advanced schools will offer a course of about a year and provide more thorough training in flying than any now available in the United States.

Hope to Reduce Accidents.

Unless better flying training is made generally available, he declared, "we must continue to expect accidents."

Jones hoped the Curtiss project would do for aviation what the good roads movement has done for the automobile industry.

The recently organized National Aviation Corporation, formed for the purpose of financing aviation enterprises, will make its first public appearance as one of the underwriters of the financing of the new company.

The syndicate includes Blair & Co., of New York, and J. O. Willson & Co., of Louisville, Ky. Private offering is expected to be made in the next few days of approximately 750,000 shares of stock priced between $13 and $15 a share.

While it could not be ascertained whether the Curtiss Aeroplane & Motor Co. will acquire a majority interest in the new concern, it was stated that it will acquire a substantial amount of stock. J. Cheever Lowdin, of Blair & Co., regarded it as extremely unlikely that any public offering of stock will be made.

Northwest for Smith, Declares Hansbrough

New York, Sept. 6 (A.P.).—Henry Clay Hansbrough, former Republican senator from North Dakota, and now chairman of the Smith Independent League in the Northwest, told party leaders at Democratic national headquarters today that Gov. Smith will carry North and South Dakota, Wisconsin, Minnesota and Montana, with their block of 39 electoral votes.

"I'm more confident that Smith will carry the Northwest," he said, "than I was when Wilson ran. The farmers are out for him because of his promised farm relief. They regard him as a man of action."

Presnell, Head of Auto Theft Ring, Flees Jail

Raleigh, N. C., Sept. 6 (A.P.).—Ben Presnell, convicted leader of an automobile theft ring extending over Virginia, North Carolina and South Caroline, made his escape from Caledonia Prison Farm in Halifax County last week, it was learned today from authorities at the State prison.

Presnell was serving a sentence of from three to six years.

EVERYTHING MEN WEAR

1331 F STREET

The Fall Line-up

It's in the air already—that certain something that tells you to hurry your selection of new fall wearables. To most men it is a welcome impulse—not only for the sake of appearance, but for the psychological effect that a change of scenery has on a man's temperament. We're ready in a big way—ready with everything you need for an active part in the affairs of Fall.

Two pants Haddington Suits for Fathers and Their Sons

$35

$35 never bought a finer suit than these 2 pants fall creations by Haddington. Distinguished fabrics have been tailored into models of unmistakable smartness. Every new style trend is included in our comprehensive showing.

Roger Peet Suits $50

The Fall versions in Rogers Peet suits uphold the fine traditions that these people long ago established. The tailoring is faultless—the styling supreme—the values surpassing. This is Washington's exclusive Rogers Peet store.

Schoble's new hat ideas $7

To wear a Schoble or Stetson is to indicate your discretion in the finer points of dress. The fall ideas by these two famous hat stylists are now here—ready for your admiration. New models! New colorings!

New felts by Stetson $8

New Shirts
New Neckwear
New Hosiery
New Sports Apparel

Meyer's Shop
1331 F Street

Boys' Shoes

That are sturdy enough to stand their play and shapely enough for dressier wear.

We are featuring two special groups that you'll agree out-value the price—and they really do.

11 to 13½ $3.85
1 to 6 .... $4.85

We have an unusually strong showing of Boys' and Children's Hose—the kinds they like.

Arthur Burt Shoe Co., 1343 F St.

HOOVER'S SOUTHERN TRIP ROUSES FEARS

Backing North Carolina Aims, in Speech, May Cost New England Votes.

FACES OTHER PROBLEMS

By CARLISLE BARGERON.

There is some apprehension in certain Republican quarters over the i-venturous aspects of Herbert Hoover's invasion of the South at Elizabethton, Tenn., October 6. To speak interestingly to the people of Tennessee and North Carolina he must, and plans to, discuss waterpower and industry, which in this particular setting are believed to carry plenty of political dynamite.

It so happens that there has been quite an industrial war on for several years between North Carolina, especially, and New England. The Tarheel State has been drawing heavily on New England's textile industry; is in no small measure responsible, in fact, for the present bad state of the industry in New England. The New Englanders have been vainly trying to stem the tide. Their representatives in Congress have sought legislation to this end. Notably in this regard is their effort to have a constitutional amendment adopted regulating child labor.

The North Carolinians have looked upon this strictly as an enemy move in the economic war rather suggestive of the factors leading up to the Civil War. Thus far they have successfully resisted this measure as well as other moves which they considered unfriendly.

Watched by New England.

So the problem for Mr. Hoover in speaking to North Carolina is not to overreach himself. Massachusetts, Rhode Island and other New England States will be watching him closely. It will be all right for him to discuss the tariff, for North Carolina is a high tariff State, but if he gets into the field of labor costs, which his general subject of industry opens up, he will be treading on dangerous ground.

The question arises, in fact, as to whether his very presence near the Tarheel State will not serve to freshen the minds of Democratic North Carolina that Republican New England would do it economic harm and tend to solidify the Democratic ranks. And the outcome is to be too close in Massachusetts and Rhode Island for Mr. Hoover to go very far in reassuring the Southern State.

Mr. Hoover is said already to be giving consideration to his speech. Whether in its final form he will take a definite stand on waterpower, and whether he will take issue with Gov. Smith on this subject, remains to be seen. There are those who say he can hardly afford to bring up this question again without doing so.

Opposes Public Ownership.

The impression prevails that if he should make known his views they would clash with those of Gov. Smith.

The New York Governor favors rigid Government ownership of all waterpower projects, but, as has already been reported, does not bar or discourage private operation, much to the disappointment of the Middle Western progressives.

The general belief is that if Mr. Hoover commits himself his atitude would not be in favor of Government ownership in any form. President Coolidge, whose policies he is pledged to carry on, is against public ownership.

Yet a declaration by Mr. Hoover might prove embarrassing in southern California, if not the whole State. It is conceivable that it might bring about a break between him and Senator Hiram Johnson.

The senator is basing his campaign on the waterpower "trust" in general, and Boulder Dam in particular. As it is there is a noticeable coolness between Mr. Hoover and the senator. In fact, in southern California there is an Al Smith-Johnson movement on, and the senator at least has not repudiated it.

Favor Some Kind of Dam.

The Johnson-Swing Boulder Dam bill involves Government ownership. More than a year ago there were reports that an agreement had been reached whereby Senator Johnson was to support Mr. Hoover and the latter was to support Boulder Dam.

From time to time since, or perhaps it was even before, Mr. Hoover said he was for "Boulder Dam." President Coolidge said he was for it. In fact, everybody seems to be for Boulder Dam, but the issue lies in the question of what kind and how the dam should be built.

The whole matter created a hullabaloo in Congress at the last session, but it never reached a point of embarrassing Mr. Hoover. Senator Johnson, apparently by administration consent, was permitted to jockey his bill into such a position on the calendar that he could go back to California and seek reelection on the promise that it would be taken up the first thing the next session.

Mr. Hoover avoided embarrassment again when after his Palo Alto acceptance address, he spoke at Los Angeles and said he hoped a Boulder Dam plan satisfactory to everybody could be agreed upon, or words to that effect.

Faces Muscle Shoals Row.

It is not believed that Mr. Hoover wants to take up the cudgel against the waterpower interests, yet he is bound to alienate them if he should come out for Government ownership.

Should he take the decidedly opposite stand, which it is believed he will take, if he takes any, it is difficult to see how Senator Johnson can go along with him further.

By going to Elizabethton, too, Mr. Hoover virtually meets face to face another problem that has been harassing Congress for ten years, Muscle Shoals. It is still awaiting disposition by virtue of the pocket veto of Senator Norris' bill of the last session. The whole question of Government ownership or the Government's participation in business is wrapped up with this matter.

It would seem, though, to call for discussion in the Elizabethton speech. Gov. Smith discussed it in his acceptance address, but even he did not say just what he would do about it, except to indicate that he would not veto a bill passed by Congress upon the subject.

Taylor Still on Outside.

There are pessimists, of course, in every camp and those in the Hoover camp incline to the belief that Mr. Hoover could have done just as well by riding along on the "whispering" campaign that is being carried on in the South without taking the chances which they think his visit will entail.

There is another matter. The arrangements for the speech rather served to emphasize the unfortunate position of Representative J. Will Taylor, Tennessee Republican leader, in relation to the Hoover campaign—that of being on the outside looking in.

It seems that Horace Mann, the "mystery man" of the Southern campaign, about whom there is really nothing very mysterious, was the guiding light. About the time Mr. Taylor was up to see Mr. Hoover about where the speech should be made, Mr. Mann was announcing where it was to be made.

IN STATE RACE

Associated Press Photo.
DR. CHARLES M. WHARTON, Democratic nominee for Governor of Delaware.

Hoover's Landlady In Oil-Burner Row

Mrs. Francois B. Moran Is Sued for $975 by Domestic Service Company.

Mrs. Francois Berger Moran, 83 years old, Democratic landlady of Herbert Hoover, the Republican presidential nominee, was sued in District Municipal Court yesterday by the Domestic Service Corporation, of 1706 Connecticut avenue northwest, for $975.

Mrs. Moran, who is socially prominent, is charged with contracting for installation of an oil burner in her residence at 2150 Wyoming avenue northwest. The oil burner and other auxiliary equipment was installed, the company stated through Attorney James C. Wilkes, for the $975 in July, but Mrs. Moran has not paid for the service. A dispute between Mrs. Moran and the company is alleged to have arisen over her front walk being marred by fuel oil.

FUNERAL DIRECTORS
THOS. S. SERGEON
1011 7TH ST. NW. Telephone Main 1090.
ESTABLISHED 1876.
JOHN R. WRIGHT CO.
1337 10th st. nw. Phone North 47.
CHAS. S. ZURHORST
301 EAST CAPITOL ST
Phone Lincoln 372.
V. L. SPEARE CO.
Neither the successor of nor connected with the original W. R. Speare establishment.
1009 H St. N.W. Phone Frank. 6626. Formerly 940 F st. nw.
JAMES T. RYAN
317 Penna. ave. se. Atlantic 1700.
J. WILLIAM LEE'S SONS FUNERAL DIRECTORS
Auto Service. Commodius Chapel and Crematorium. Moderate Prices.
332 PA. AVE. NW. Telephone Main 1385.
ALMUS R. SPEARE
Succeeding the Original W. R. Speare Co.
1623 Connecticut Ave.
Potomac 4600
Yrs. at 1208 H st., 45 Yrs. at 940 F st.
NORVAL K. TABLER
928 M st. nw. Telephone Main 1544.
Frank Geier's Sons Co.
1113 SEVENTH ST. NW Modern Chapel Telephone MAIN 2373
Clyde J. Nichols
4209 9th St. N.W.
Phone Col. 6324
FUNERAL DESIGNS
BLACKSTONE—1407 H
Beautiful Floral Designs, $5 and up.
CALL MAIN 3707
GEO. C. SHAFFER 900 14th st nw
EXPRESSIVE FLORAL-EMBLEMS Phone M
Moderate Prices. No branch stores. 2416-10
Funeral Designs Of Every Description Moderately Priced
GUDE 1212 F St. N.W. M. 4276
CEMETERIES
CEDAR HILL
Prices and Terms Reasonable. Nonsectarian. Perpetual Care. ave. se. extended. Lincoln 4360.

DIED

BRADSHAW—On Thursday, September 6, 1928, at Sibley Hospital, JOHN S., beloved husband of Lola Bradshaw, aged fifty years.
Funeral services will be held at his late residence, 1217 Four-and-a-half street southwest, Saturday, September 8, at 8 p. m. Interment at Fredericksburg, Va., Sunday, September 9. Relatives and friends invited. (Fredericksburg, Va., papers, please copy.)

DIETZ—On Thursday, September 6, 1928, at 9:45 p. m., at the residence of his daughter, Mrs. Cora M. Ball, 156 F street southeast, WILLIAM DIETZ, in the eighty-third year of his age.
Notice of funeral later.

KELLY—Special meeting of Printing Pressmens Union, No. 1, will be held in Typographical Temple, Friday, September 7, at 1 p. m., for the purpose of attending the funeral of our deceased brother, JOHN J. KELLY. By order of the president.
T. A. FRANKLIN, President.
CARL VAN WHITE, Secretary.

NOONAN—Suddenly, Thursday, September 6, 1928, at 316 McLean avenue southwest, MICHAEL V.
Funeral from St. Dominic's Church on Monday, September 10, 9 a. m.

PEELLE—On Tuesday, September 4, 1928, at his residence, 2400 Sixteenth street northwest, STANTON JUDKINS PEELLE, Chief Justice, United States Court of Claims, retired, husband of Bertha Barnitz Peelle.
Funeral services will be held at the Church of the Covenant, Eighteenth and N streets northwest, on Friday, September 7, at 2:30 p. m. Interment at Rock Creek Cemetery.

REGAN—On Thursday, September 6, 1928, at his residence, 3222 Georgia avenue northwest, DENIS, beloved husband of the late Mary Regan.
Notice of funeral later.

SCHATZ—Suddenly, on Thursday, September 6, 1928, at his residence, 918 G street southeast, ARTHUR J., beloved husband of the late Margaret L. Schatz.
Notice of funeral later.

STEWART—On Thursday, September 6, 1928, JOHN T. STEWART, beloved brother of Mrs. James L. Saffell.
Funeral from Saffell's chapel, Fifth and H streets northwest, on Saturday, September 8, at 8:30 a. m. Requiem mass at St. Stephen's Church at 9 a. m. Interment Arlington National Cemetery.

STONE—On Thursday, September 6, 1928, at 1:30 a. m., Mrs. ANN J. STONE.
Funeral from chapel, Oak Hill Cemetery, on Saturday, September 8, at 3 p. m.

WEAVER—Suddenly, on Wednesday, September 5, 1928, at the residence of his brother, Robert E. Weaver, 1440 Oak street northwest, JOHN ALBERT WEAVER, beloved brother of Mrs. John J. Collins.
Funeral from the residence of Mr. and Mrs. John Riley, 220 Greenwood avenue, Takoma Park, Md., on Saturday, September 8, at 8:30 a. m., thence to the Church of the Nativity, Brightwood, where mass will be said for the repose of his soul at 9 a. m. Relatives and friends invited. Interment at Cedar Hill Cemetery.

WINSLOW—On Monday, September 3, 1928, at New Bedford, Mass., GEORGE FREDERICK WINSLOW, rear admiral, M. C., U. S. N., retired.
Funeral services and interment Friday, September 7, at 11 a. m., at Arlington National Cemetery.

WEBB IS NOMINATED BY FARM-LABORITES

Senator Reed Declines Second Place on Ticket and Says He Is Astounded.

CANDIDATE WAS IN ARMY

Kansas City, Mo., Sept. 6 (A.P.).—After the presidential nomination tendered him by the executive committee of the Farmer-Labor party had been accepted today by Col. Frank Eldridge Webb, of San Francisco, Senator James A Reed, of Missouri, who was offered the vice presidential candidacy of the party, flatly declined.

"I am not running on the Farmer-Labor ticket or any other ticket," the veteran senator declared in a long-distance telephone conversation from Sayner, Wis., where he is fishing, to the Kansas City Star.

"I am positively astounded," Reed added with emphasis. "I never dreamed of such action. I am for Al Smith and the Democratic party."

The presidential nomination was offered Col. Webb, who is an engineer, and was accepted by him according to his statements both to the press in San Francisco and in a telegram to officers of the party meeting here.

With selection of only half a ticket completed in view of Senator Reed's declination, the committee planned to stay in session until its work is finished.

Webb Former Army Officer.

San Francisco, Sept. 6 (A.P.).—The nomination for President tendered him by the executive committee of the Farmer-Labor party, meeting in Kansas City today, has been accepted by Col. Frank Eldridge Webb, San Francisco promoter.

Webb, formerly an Army officer, told the Associated Press today he had agreed to accept the nomination after the committee modified the party platform to meet his views on certain matters.

He telegraphed his acceptance to Kansas City immediately after receiving an informal notification. He said he stood firmly for farm relief and believed the Volstead act should be submitted to a popular referendum. He declined to discuss his party's platform, but said he would issue a formal statement later giving his views and opinions. He has been a Republican in politics.

Smites Senator Heflin.

Webb attended a conference of Farmer-Labor leaders in Denver recently and indicated his willingness then to accept the presidential nomination, he said, on condition that certain planks in the platform were revised.

The candidate is 59 years old. He retired from the Army with the rank of colonel after the World War. He is known locally for his interest in projects to construct bridges across San Francisco Bay. A bill which he drafted providing for construction of a bridge from Hunters Point to Alameda is expected to come before the next Congress.

Col. Webb said today he had refused to run with United States Senator Heflin, of Alabama, as the candidate for Vice President. His principal objection to Heflin, he said, was that he used to go to cheap burlesque shows in Washington.

2 Killed Drinking Boy's Bootleg Rum

Scores Poisoned by Anti-Freeze Liquid Pilfered From Tank Car.

Scranton, Pa., Sept. 6.—A group of youths who wanted to become Alger heroes via the great American bootleg industry have left a trail of dead, blind and ill in Old Forge, a mining hamlet, near here, it was learned today.

District Attorney Harold A. Scragg began an investigation into the sale of antifreeze alcohol by the boys over the Labor Day holiday.

The denatured alcohol was pilfered from a tank car on a New York, Ontario & Western switch at Old Forge last Sunday, the youths opening a vent and bailing out the liquid in milk bottles.

On Labor Day, with miners ready to celebrate the holiday by making merry, the boys found a ready market for their stock. A volunteer firemen's picnic brought in outsiders who purchased much of the poisonous stuff. All were amazed but not too inquisitive at the youngsters' prices, which ranged from 10 cents to 25 cents a quart bottleful.

Alex Hydrack, 38, father of ten children, and Andrew Govel, 40, father of nine, are dead from imbibing the potion. Last night George Macick, 38, and Mrs. Mary Knoff, 55, were stricken permanently blind, and a check up of other imbibers revealed three cases of temporary blindness, and 155 other persons suffering the tortures of stomach poisoning.

Postal Receipts Of Capital Higher

August Revenue Reported $15,025 More Than That of Last Year.

Postal receipts for the District of Columbia during the month of August, 1928, amounted to $412,735.15, or an increase of $15,025, or 3.78 per cent, over the corresponding month a year ago, according to a statement issued by the Postoffice Department yesterday.

Total postal receipts at 50 selected cities throughout the country were $27,951,460.20 as compared with $28,477,761.71 for August, 1927, the statement shows. This was a decrease of $526,301.51, or 1.85 per cent.

Akron, Ohio, with an increase of 20.69 per cent, led the 50 cities in the percentage of increase, while Jersey City, N. J., showed the largest percentage of decrease, which was 15.06 per cent.

Hoover Visitors List More States for Him

(Associated Press.)

The largest Republican majority in the history of Maine was predicted for the party ticket yesterday by John H. Bartlett, former governor of the State and now First Assistant Postmaster General, upon returning here from a speaking trip in New England. "New Hampshire also will be carried by the Hoover-Curtis ticket," he said.

He predicted that "before election day the Republican strength in Massachusetts will be thoroughly solidified." Optimistic reports concerning Kentucky were brought to Chairman Work at national committee headquarters by Senator Sackett, of that State. While describing Kentucky as "always a doubtful State," Sackett asserted the Republican managers hoped to pick up 50,000 Democratic votes in Kentucky.

BROOKHART BARES PATRONAGE ABUSE

Says Questionnaire Disclosed Southern Postmasters Heavily Mulcted.

SEES EXPOSE OF G.O.P. AID

(Associated Press.)

Chairman Brookhart, of the Senate patronage investigating committee, said yesterday that a questionnaire to Southern postmasters had disclosed that many were contributing out of their salaries for their appointments.

"We found in Georgia," he said, "that those levying assessments against postmasters were receiving from $1,600 to $1,700 a month and we are going to stop it wherever such practice has prevailed."

Brookhart said the committee had nothing against postmasters who were forced to purchase their appointments, and that it had the support of the Postoffice Department in "going after those who forced them to pay out their money."

The committee will examine replies to the questionnaire, which was sent out by Postmaster General New, when it resumed activities after the election.

Senator Brookhart expressed the belief that the disclosures which already have come from the work of his subcommittee had contributed materially to improving the prospects of the Republican presidential ticket in the South, declaring that he expected several of the Southern States to give it their electoral vote.

Lutheran Editors Tell Smith Stand

Vote to Give Readers "Attitude of Catholic Church on Worldly Government."

Columbus, Ohio, Sept. 6 (A.P.).—Lutheran Church papers will take the attitude of giving their readers "reliable information as to the attitude of the Roman Catholic Church toward the authority of the worldly government in the forthcoming campaign, but will not advise them how to vote, it was agreed today by the National Lutheran Editors Association in session here.

A statement prepared by Dr. C. R. Tappers, of Philadelphia, editor of the Lutherischer Herald, embodying the attitude of the editors was adopted by the association. Papers represented at the meeting have approximately 2,000,000 readers, it was said.

The statement declared that if the issue were "purely political," the church papers would not be particularly concerned about it.

"The situation, however, is peculiar because of claims, teachings and principles of the Roman Catholic Church which are antagonistic to and irreconcilable with the fundamental principles set forth in the constitution of our country concerning the separation of church and state," the statement said.

PERSHING TO HEAD HINES INVESTIGATION

CONTINUED FROM PAGE 1.

situation, and that these orders would "clear up the whole matter."

In regard to the alleged "handpicking" of men for active duty and Reserve Corps training, another official declared that no such policy existed.

Under the law, all reserve officers are subject to call for active duty, but the fact that appropriations for training camps are not adequate to care for all of those who wish to attend, make it necessary to select from the availables the number who can be accommodated.

In no sense is there any arbitrary selection, he said, every effort being made so to alternate the choices that attendance is equalized.

In this connection it was pointed out that Federal employes are entitled under the law to fifteen days' military leave, but that all annual leave is subject to the discretion of the head of the department, who determines the leave in relation to the conditions existing at the time in his department.

Hoover Dinner Planned By Commerce Workers

Plans for the dinner to be given tomorrow night by employes of the Department of Commerce in honor of former Secretary Herbert Hoover, at the Willard Hotel, were announced last night. It is estimated that the dinner will be attended by between 800 and 1,000 persons. Music will be furnished by the Marine Band and the only address will be delivered by Mr. Hoover.

The toastmaster will be either Assistant Secretary Walter F. Brown or Assistant Secretary William P. MacCracken. Mr. Brown is at present out of town and no announcement can be made definitely before tomorrow. Despite the fact that many employes of the Department of Commerce are away on their vacations, the committee in charge reports that there has been a heavy demand for tickets to the dinner.

J. L. Hatfield Will Head Democratic Committee

Special to The Washington Post.

Martinsburg, W. Va., Sept. 6.—John L. ("Cap") Hatfield, of Morgantown, W. Va., has been named chairman of the Democratic executive committee for the Second congressional district, it is announced. Mrs. W. H. S. White, wife of President W. H. S. White of Shepherd College, Shepherdstown, and a sister of Roy Yoke, secretary of the West Virginia Alumni, has been named vice chairman; Floyd B. Cox, of Morgantown, secretary, and G. W. S. Grove, Romney, clerk of the county court of Hampshire County, treasurer. State Senator Ben H. Hiner, of Franklin, is the party nominee for Congress.

G.O.P. Colored Women Map Campaign Plans

Mrs. May D. Lightfoot, secretary for the Republican State committee in and for the District of Columbia, was the speaker last night at the meeting of the Hoover-Curtis Club of colored women. The meeting was held at the headquarters of the National Association of Colored Women, and was presided over by Miss Suzanna Blackwell, president.

Plans for the campaign were discussed and information was given as to methods of registration and voting.

Western Smiths Form Smith-for-Hoover Club

San Francisco, Calif., Sept. 6 (A.P.). C. N. Smith, of San Jose, was given credit for the idea which was today adopted by the Republican State committee. He was the first of the California Smiths to suggest a "Smith-for-Hoover" club.

"Murder" of Hamilton Is Blamed on Tammany

Chicago, Sept. 6 (A.P.).—The famous duel between Aaron Burr and Alexander Hamilton was recalled today by Representative Will R. Wood, Indiana, chairman of the national Republican congressional committee, who stated that "Aaron Burr and Thomas Jefferson were the first two politicians of note to use Tammany Hall for political purposes."

"Tammany," he said, in a statement issued at Republican headquarters, "has been the tool of the Democratic party from that day to this.

"It is an historical fact that the war waged against Alexander Hamilton by Burr and Tammany was so persistent and malicious that they were not content until Hamilton was murdered on the morning of July 11, 1804. And Tammany's tactics have not changed from that day to this."

TWO MORE NATIONS JOIN KELLOGG PACT

Greece and Bulgaria Annunce Intention to Sign; Two Others Favorable.

SPAIN STILL HOLDS OFF

Greece and Bulgaria yesterday announced their intention of adhering to the Kellogg treaty for the renunciation of war, while China and Albania unofficially are reported to have signified similar moves. With the addition of the two Balkan countries to the list of those nations wishing to adhere, the number now stands at 23, 4 other countries, Costa Rica, Liberia, Peru and Roumania, having formally notified the American Government of their adherence.

Spain probably will not affix her signature to the Kellogg treaty for the renunciation of war, in the opinion of Latin-American diplomats here, who believe that Spanish pride has been deeply offended at the exclusion of that country from the list of original signatories.

Just how deeply Spain feels this so-called rebuff is indicated by the fact that rumors have been in circulation concerning the possible resignation of Senor Don Alejandro Padilla, Spanish Ambassador to the United States.

De Rivera Humiliated.

It is known that Premier Primo de Rivera is acutely disappointed at the failure of Ambassador Padilla to have his nation included among the original signatories of the pact, and this disappointment has been aggravated by various other circumstances.

According to information current in Latin-American diplomatic circles, Secretary of State Kellogg tentatively inquired of Ambassador Padilla whether Spain would be willing to sign the antiwar treaty.

The Ambassador is said to have mistaken Secretary Kellogg's inquiry for a direct invitation, and to have cabled Primo de Rivera to this effect. Disillusionment was hence twice as mortifying to the Spanish people when the premier, having announced that he would go personally to Paris to sign the treaty, was forced to admit later that Spain had not been invited.

Some May Follow Spain.

In a situation so unfavorable for Spain, Latin-American diplomats hold out small hope that the nation will now swallow its national pride and, at the last moment, accept the apparent humiliation of being one of the "tail-end" signers.

Although the State Department has repeatedly emphasized that there is no order of precedence in the treaty signing, and that the same privileges are to be enjoyed by all signatories regardless of when they adhere, the view prevails in diplomatic circles that Spain will not see the question in this light.

Not only do they believe that Spain will decline to adhere, but they predict that several Latin-American republics, out of sympathy for their mother country, and out of general disaffection toward the treaty, may follow Spain's lead in refusing to allow their representatives to sign.

W. B. Hibbs to Vote For Gov. Al Smith

Lifelong Republican Says Hoover Stands "For Nothing."

William B. Hibbs, millionaire broker here and a lifelong Republican, announced yesterday that he would vote for Gov. Alfred E. Smith in November. He has a voting residence in Leesburg, Va.

Hibbs is president of W. B. Hibbs & Co., bankers and brokers. He has been president of the Washington Stock Exchange several times and is also a member of the New York Cotton Exchange, Boston Stock Exchange, Chicago Board of Trade and the Philadelphia Stock Exchange.

Hibbs said that Gov. Smith's record "proves him to be a man of constructive policies and of splendid executive ability." In his opinion, Hibbs said, Herbert Hoover "stands for nothing."

"He is neither wet nor dry," said Hibbs. "He is neither for nor against the League of Nations, and he never stands on two feet at the same time on anything."

Smith's Former Foe Now Supporting Him

Charleston, W. Va., Sept. 6 (A.P.).—Clyde B. Johnson, former State senator and one of the anti-Smith leaders of the West Virginia delegation to the Democratic convention at Houston came out in support of Gov. Smith in a radio speech here tonight.

Describing prohibition enforcement under the Harding and Coolidge administrations as "an international joke," Johnson said "we will get far better enforcement" from Gov. Smith than from Herbert Hoover.

In an address in May Johnson declared Smith a "weak candidate." For that speech, he said tonight, he had "no regret or word of apology," explaining the views then expressed were "sincere."

Wilson Officeholder Will Support Hoover

Henry Breckenridge, of New York, who served as Assistant Secretary of War under President Wilson, was among yesterday's announced bolters to Hoover.

He informed Chairman Work, of the Republican national committee, that he preferred Hoover to Smith and would vote for the former.

ROBINSON ATTACKS COOLIDGE 'PLIANCY'

Says President Sought to Whitewash Fall, Denby and Daugherty.

TELLS SOUTH OF SMITH

Nashville, Tenn., Sept. 6 (A.P.).—President Coolidge and the late President Harding were accused tonight by Senator Joe T. Robinson with having "failed to display that decision of character necessary for elimination of crooks and incompetents from their advisers." He prefaced this statement with a declaration that he made no attack on the personal character of either and the point he sought to drive home was that "their leadership has not been notable to that degree that the memory of Mr. Harding could be glorified or that President Coolidge should be credited for great political triumphs."

"Had President Harding had one-half the knowledge of men that Al Smith has shown," the Democratic vice presidential nominee said, "he would never have made Mr. Daugherty Attorney General or Mr. Denby Secretary of the Navy, or Mr. Forbes director of the Veterans' Bureau.

"Had President Coolidge realized when sworn in to succeed the lamented President Harding that he must accept responsibility for his own choice of advisers, he would never have retained Fall, Denby and Daugherty, nor would he have sought to whitewash them when public opinion forced their retirement to private life."

Recalling that the Hermitage, home of Andrew Jackson, was near Nashville, Mr. Robinson said it was a "shrine to which Democrats will journey for generations to come."

"This country has produced no man of national fame," he said, "who excels Jackson in courage and fixedness of purpose. Jefferson, Jackson, Cleveland and Wilson were gigantic because they believed in the primary doctrine of democracy."

He added that Gov. Smith "because of his utterances and official acts" was entitled to mention among the leaders just named, and declared it was doubtful "if a more magnetic man than the New York executive ever lead the Democratic party."

Mr. Robinson said Republicans claimed credit for every good thing that had happened during the eight years of control, but that in every instance where Federal taxes had been reduced Democrats of Congress, including Representative Joseph T. Byrns, of the Nashville district, had assisted in amending the revenue measures in interest of the tax-paying public.

Gov. Smith Called Friend of Veterans

Was Pioneer in Bonus Movement, Victory Club Members Here Are Told.

Gov. Alfred E. Smith has been the friend of war veterans throughout his public career, T. J. Curley, of New York, and other speakers declared last night at a meeting of the Victory Smith-Robinson Veterans Club in Democratic headquarters, 16 Jackson place northwest.

Gov. Smith, the speakers pointed out, was a pioneer in urging a bonus for veterans and also was instrumental in having hospitals established for the disabled. At the meeting 64 new members were enrolled, bringing the total membership to 146.

Tomorrow the club will send a flying squadron to Takoma, Md., and surrounding towns for the purpose of arousing enthusiasm for the Smith-Robinson ticket. The squadron will consist of six automobiles, and in the party will be buglers and drummers to attract crowds and orators to talk to them after they have gathered.

DOCTOR DOUBTS BODY BURIED WAS PHILLIPS

CONTINUED FROM PAGE 1.

quested that New Jersey authorities investigate and consider the circumstances of the death, which was attributed to alcoholism.

Atlantic City, N. J., Sept. 6 (A.P.).—Scouting any possibility of mistaken identity in the case of John M. Phillips, late Queens "sewer pipe king," who died in this city July 3 last, Dr. Victor E. Johnson, who attended him, declared positively today that the man for whose death he signed a certificate was unquestionably Phillips.

"There is no doubt whatever in my mind that John M. Phillips is dead," said Dr. Johnson.

Gilbert C. Waldrop, whose office is in the McGill Building, could not be reached there last night, nor at his residence, 4611 Ninth street northwest.

Lafayette Orator Visions More War

Judge V. J. Dowling, West Point Speaker, Blames Human Nature.

West Point, N. Y., Sept. 6 (A.P.).—Marked by addresses that contained numerous references to the new treaty for the outlawry of war, the annual national exercises in observance of the 171st birthday of Lafayette and the fourteenth anniversary of the first battle of the Marne were held today at the United States Military Academy.

"To outlaw war has been the aspiration and prayer of statesmen, philosophers and churchmen for centuries," said Supreme Court Justice Victor J. Dowling, of New York, "but there will never be a real assurance that the end of war is at hand while nations have anything left worth fighting for, or as long as human nature remains what it is."

Count de Sartiges, Charge d'Affaires at the French Embassy, spoke feelingly of France's "gratitude for the benefits conferred upon her by her neighbors," and was eloquent in his exposition of the manner in which M. Briand had brought forth the principle of renunciation of war and followed the issue through to its conclusion in the adoption of the Kellogg pact.

With the guests of honor on the speakers' platform were Gen. Hanson B. Ely, representing the Secretary of War; Capt. Evans and Col. Wainwright, of the U. S. Army; Maj. Alston, representing the British Embassy, and Maj. Chenault, former member of the Lafayette Escadrille, representing the French Embassy.

WASHINGTON PARIS
JULIUS GARFINCKEL & Co.
We solve your Parking Problem while shopping here by taking charge of your car

MANY women are taking advantage of our special prices now—prices that are much lower than they will be later in the season—in
A GREAT SALE OF FURS
A GREAT SALE of WOMEN'S and MISSES' NEW FUR-TRIMMED CLOTH COATS
A GREAT SALE of HOSIERY
A GREAT SALE of HANDKERCHIEFS
A GREAT SALE of UMBRELLAS
IN fact, throughout the store, we are offering remarkable values now.
THE appreciation of our customers for the quality of goods on sale here is very gratifying to us. We bring here only the best goods, whether for sales or regular stock.
F STREET CORNER OF 13TH

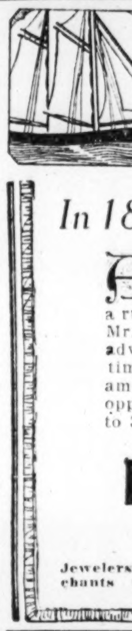

THE DIAMOND DIARY
In 1884— it was confidential information Today it is interesting history
AMERICAN schooners of the type shown were in general use 44 years ago when a Mr. Crawley purchased a ring here containing a ruby and two diamonds. In that period between Mr. Crawley's purchase and today, diamonds have advanced to about 600% in value. No better time than the present to invest in diamonds! Examine our extensive stock that offers innumerable opportunities for profitable investments from $50 to $5,000 and more.
R. Harris & Co.
F Street at Eleventh
Jewelers and Diamond Merchants for over 52 years
Mail Orders Given Prompt and Careful Attention

Hickey-Freeman CUSTOMIZED CLOTHES
Three Discontinued Makes Repriced for Clearance
In clothing, the products of HICKEY-FREEMAN ONLY will be featured in the future.
½ OFF
FALL-WEIGHT SUITS
Were $45 to $65
Now $22.50 to $32.50
TROPICAL SUITS
Were $30 to $45
Now $15 to $22.50
NONE CHARGED NONE C. O. D.
NO ALTERATIONS
Goldheim's
Apparel for Gentlemen—Established 1875
FOURTEEN HUNDRED AND NINE H STREET

Drys Deny Fight On Smith's Creed

McBride, Antisaloon Head, Says Opposition Is to Wet Stand.

Denying that the Antisaloon League is opposing Gov. Smith because of his religion, F. Scott McBride, general superintendent, yesterday charged that the Democratic party is trying to hide its fight for booze under the respectable cloak of an appeal for religious liberty.

"The issue is booze, not religion," McBride said. "Smith was the outstanding defender of the saloon until the Nation went dry, and now is the chief warrior for the return of liquor with all its degradation of men and its causation of hunger and want by women and children. We oppose Smith because he is the creation of Tammany, which has aggressively defended and supported the saloon throughout its history."

Never in its 35 years in politics has the Antisaloon League opposed any candidate because of his religion, McBride declared.

Cowpuncher Named For Governorship

New Mexico Democrats Choose Vaught for Long Senate Term.

Albuquerque, N. Mex., Sept. 6 (A.P.) James B. Vaught, former district attorney of Albuquerque, is the choice of the State Democratic convention for a long term in the United States Senate. He was nominated yesterday on the first ballot. Juan Vigil, of Taos County, former State auditor, was nominated to fill the unexpired term of the late Senator A. A. Jones. Representative John Morris was nominated for his fourth consecutive term.

New Mexico's cowpuncher attorney general, Robert C. Dow, who has slept many a night on the range with his saddle for a pillow, is the Democratic nominee for governor. Being attorney general of New Mexico has been the vocation of Dow, and dogging steers in rodeos throughout the United States is his avocation. A month ago he was in the Chicago rodeo and more recently at El Paso, Tex., riding a borrowed horse, he roped a steer and tied him in 23 seconds.

Hansbrough Target For Smoot Attack

Letter Sent to Hoover on Religion Brings Bitter Answer.

(Associated Press.)

A bristling statement full of terms such as "political has been" and "disgruntled Republican office seeker" was directed at former Senator Hansbrough, of North Dakota, yesterday by Senator Smoot, of Utah.

Smoot's utterances were brought about by a recent letter in which Hansbrough, now supporting Gov. Smith, asked Herbert Hoover to repudiate all statements seeking to appeal to religious prejudice in the campaign.

The Utah senator said that "no decent man tolerates publications built on religious prejudices" and that Mr. Hoover "has already in his acceptance speech made the strongest statement on religious intolerance probably ever delivered in the United States." He accused Hansbrough of voting to deprive him of his Senate seat because Smoot was a member of the Mormon Church.

South Carolina Safe For Democrats, Claim

(Associated Press.)

South Carolina will be in the Democratic column this year, where it has always been, Senator Blease, of that State, declared yesterday, adding that any one who thought it would be found elsewhere "must be a fool."

THE DRESDEN
Connecticut Ave. and Kalorama Rd.
A few very desirable apartments available Oct. 1st. Apply now.
JOHN W. THOMPSON & CO. INC.
1636 Eye St. N.W. Main 1477

COOLIDGE WILL SEND DISARMAMENT NOTE

Views Are to Be Expressed to Paris and London on Anglo-French Navy Pact.

ACTION AWAITS RETURN

Within the next two weeks an American note will be sent to Great Britain alone or to France also revealing the official attitude of the Government toward the Anglo-French naval agreement, it was learned in official circles yesterday. This action is expected to follow closely the return of President Coolidge from the summer White House in Wisconsin next week.

What the note will contain is largely a matter of speculation and doubtless will remain so until the President has made known his views, a step he has been delaying until his return to Washington. Nevertheless, it was considered fairly certain in well-informed quarters that the note will be either an unqualified rejection of the agreement as a basis for further disarmament discussions, or will be a request for further information as to the purposes and scope of the agreement, with perhaps an inquiry as to whether its provisions can be extended to include all classes of auxiliary naval vessels.

Coolidge's Probable Attitude.

Should the former course be followed, the communication may be expected to point out that the United States can not, as Great Britain is reported to have suggested in its original note, agree to discuss any naval arms limitation plan that does not fully protect American interests.

It probably will add that, as understood here, the Franco-British plan provides only for the limitation of certain classes of vessels—cruisers between 10,000 and 7,500 tons and carrying guns larger than six inches in caliber, and submarines displacing more than 600 tons—which the United States considers imperatively essential to its national defenses, while placing no limit on other classes—smaller cruisers and submarines—which France and England need.

If Japan and Italy were to join Great Britain and France in approving the secret understanding, there might arise the danger that these leading sea powers would accuse the United States of blocking further naval disarmament in the event that this country rejected the plan.

May Follow Second Course.

In view of this possibility many competent observers believe Mr. Coolidge will follow the second course.

Thus, in the exchange of notes on the subject he could place England and France in a position where they would virtually have to admit their plan endangers American naval rights, or at least reveal enough of the true purpose of the secret agreement to rally American public opinion behind the President in his refusal to subscribe to the arrangement.

SOUTHERN BAPTISTS TO MEET ALL LOSSES

CONTINUED FROM PAGE 1.

Southern Baptist convention, whose accounts are said to indicate a shortage of approximately $1,000,000, was discussed by authorities here today.

John Hudson, assistant solicitor general of the Fulton County Superior Court, said officials of the board had conferred with him and would furnish him with "any documentary evidence that might link Carnes with the reported shortage in the board's accounts."

"The board officials said the auditors are far from completing their check of Carnes' books, owing to the ramifications of the board's finances throughout many States," Mr. Hudson said. "We are proceeding with our investigation of the case, but we are proceeding cautiously." Mr. Hudson said it might be a few hours, or a few days, or even longer, before any documentary evidence in the case could be procured.

Carnes disappeared August 15, after telling his chauffeur he was to go to Raleigh, N. C., on board business. He has not been heard from since.

Divorced and Remarried.

While officials of the board and of the executive committee were today reorganizing the board, word reached here from Cartersville, Ga., that Mrs. Carnes had received a divorce from her husband there in 1914, on the ground of cruelty. The petition said the cruelty continued while the family lived in Tampa and Wesdale, Fla., and in Birmingham, Ala.; Atlanta and Cartersville.

"He (Carnes) squandered his income and finally, through some means unknown to the petitioner, he obtained large sums of money from persons in Birmingham, as they allege, by fraudulent means, and was forced to flee to avoid arrest and trial," says the petition.

Mr. and Mrs. Carnes were remarried in 1918, after he had become connected with the mission board.

Dr. Arch C. Cree, for several years executive secretary of the Georgia Baptist Convention, today was released by the State organization for 60 days, to serve as executive secretary of the home mission board for that length of time.

He succeeds temporarily Dr. B. D. Gray, for more than 20 years executive secretary of the mission board, who has been named acting treasurer of the board for 60 days.

Move to Ordain Women Defeated.

Winnipeg, Sept. 6 (A.P.).—Ordination of women as ministers of the United Church of Canada is unlikely in the near future, it appeared at today's session of the church's general council. Thirty-two presbyteries voted in favor of ordaining them, 34 were opposed, 23 advised delay and 23 made no report.

It is not necessary to have had an Account at this Bank to Borrow.

THE MORRIS PLAN

Easy to Pay

Loan	Monthly Deposit For 12 Months
$120	$10.00
$180	$15.00
$240	$20.00
$300	$25.00
$360	$30.00
$540	$45.00
$1,200	$100.00
$6,000	$500.00

THE MORRIS PLAN BANK
Under Supervision U. S. Treasury
1408 H STREET, N. W.

ROBBERS' VICTIM

Associated Press Photo.
BISHOP JOSEPH C. HARTZELL.

THIEF ATTACK KILLS BISHOP HARTZELL

Retired Methodist Prelate, 87, Never Rallied From Effects of Beating Received.

LEADER IN HELPING NEGRO

Cincinnati, Sept. 6 (A.P.).—After surviving fevers, perilous journeys and the rigorous life of a missionary in Africa for 20 years, the Right Rev. Joseph C. Hartzell, 87, retired bishop of the Methodist Episcopal Church for Africa, succumbed here today to injuries received in an attack made upon him at his home three months ago by two robbers.

Funeral services will be held here tomorrow afternoon. Burial will be in Rose Hill Cemetery, Chicago, where his wife, two sons and a daughter are interred. The Right Rev. Edwin H. Hughes, resident Bishop of Chicago, will conduct the services there.

Last June 1 on his eighty-seventh birthday anniversary, two men approached the retired prelate at his home and requested the use of an automobile tire pump. He bade them step into his home and the pair immediately cut the telephone wires, bound his throat with strands of wire, robbed him of $15 and his watch and became enraged when unable to locate more money. They then knocked him unconscious and fled when his housekeeper, through the use of another telephone, summoned aid. His assailants never have been apprehended.

The bishop never recovered from the attack. He was taken to a hospital the next day and remained bedridden until his death.

Bishop Hartzell was a national character. While secretary of the Southern Education Society of the Methodist Episcopal Church he had charge of 46 educational institutions extending from the Potomac to the Rio Grande. He held pastorates in Pekin and Evanston, Ill.; New Orleans and Cincinnati. He was deeply interested in the development of a medical school in Nashville, Tenn., which has graduated more than 3,000 negro physicians.

While in New Orleans he became interested in the negro and was a member of the New Orleans Board of Education and reorganized educational methods there. His interest and activity in behalf of the negro grew, and in 1896 he was appointed bishop for Africa.

S. D. Warfield Estate Valued at $5,142,784

Baltimore, Md., Sept. 6 (A.P.).—Two additional inventories listed today in appraising the estate of the late S. Davies Warfield increased the appraisment to $5,142,784.96.

The inventories filed today in Orphans Court included a partial personal inventory listing 27,000 shares of Seaboard Airline preferred stock valued at $486,000. A partial real estate inventory lists six pieces of property valued at $47,500. A previous inventory had listed property aggregating $4,609,284.96. Mr. Warfield died October 24. His will left the greater part of his estate to found institutions for the aged in memory of his mother.

Army Bombing Planes Land at Texas Field

Midland, Tex., Sept. 6 (A.P.).—Nine United States Army bombing planes of the Second Bombardment Squadron, landed here this afternoon on their way to Los Angeles from Langley Field, Va. The squadron, commanded by Maj. Kneer, was expected to leave here at daylight tomorrow for Tucson, Ariz., its next stop.

Chamberlain Greets Ship Visitors.

Punta Delgada, The Azores, Sept. 6 (A.P.).—Sir J. Austen Chamberlain, British foreign minister, was sufficiently improved in health from his sea voyage to receive today the British consul and local authorities, who boarded the steamer Orcama to pay their respects. He told his visitors his health had improved. He declined, however, an invitation to land and view the gardens and the suburbs of this town.

PRESIDENT ESCAPES TURMOIL OF PACKING

President Rescues His Fishing Tackle as Household Prepares to Move.

WILL RECEIVE B. H. MEYER

Superior, Wis., Sept. 6 (A.P.).—His summer home in a perfect packing turmoil, with trunks and boxes littering all the rooms, President Coolidge decided to make himself scarce round Cedar Island Lodge today and devote one of his last vacation days to more fishing.

With departure for Washington scheduled for early next week, the chief activities at the executive residence and offices were devoted to preparing for the return trip to the Capital. These had gone so far that Mr. Coolidge, early this morning, found his fishing tackle laid aside with a heap of other things destined for burial today in a deep trunk. Hastily rescuing his rod and line, the President summoned his guide and canoe and was off for one of the private lakes on the Cedar Island Lodge estate to fish trout.

President Coolidge is not contemplating at present appearing in public again before his departure from Wisconsin. Yesterday he attended the local fair where thousands had the opportunity to see him. A last chance will be provided at the station when the Chief Executive will board his special train for the East. No plans were made up to tonight, however, for him to show his appreciation of his vacation among the Wisconsin woods by speaking in public.

Tomorrow Mr. Coolidge will call at his executive offices on his regular Friday routine, to fulfill a number of engagements. B. H. Meyer, a member of the Interstate Commerce Commission, who has been vacationing near here, will present his respects to Mr. Coolidge. A. C. Bachus, publisher of the Milwaukee Sentinel, will follow on the same errand, succeeded in turn by various local delegations.

Man, Given "Lift," Takes Autoist's Cash and Car

Durham, N. C., Sept. 6 (A.P.).—John G. Gates, of Graham, N. C., was arrested here late last night, less than an hour after he had held up a motorist with whom he was traveling, robbed him of his money, baggage and automobile, and left him on the rain-soaked highway detour between Henderson and Oxford, police reported.

Loy Andrews, radioman of the U. S. S. Camden, was the victim. He took Gates into his car just out of Philadelphia. Andrews was on his way to Charleston, S. C., to visit his family. Following the hold-up he flagged a bus and returned to Henderson where he notified police. Durham police arrested Gates as he drove the stolen machine into the city. Gates said he was a baseball player and until recently a member of the Goldsboro team.

Anti-Smith Democrats Name McNinch Chairman

Raleigh, N. C., Sept. 6 (A.P.).—Frank R. McNinch, of Charlotte, N. C., was named chairman of the anti-Smith Democrats of North Carolina and Charlotte was selected as headquarters city for their campaign to defeat Gov. Smith in this State at a meeting of the organization committee here today. Other officers were selected together with a central committee.

Forty members of the parliamentary committee organization attended the meeting, which was held behind closed doors. After it adjourned late this afternoon members of the resolutions committee met to formulate a statement of purpose of the organization.

Honest Enforcement Demanded by Baptists

Special to The Washington Post.

Clarksburg, W. Va., Sept. 6.—At the final session of its eighty-first annual meeting at Reynoldsville yesterday, the Judson Baptist Association, comprising Central West Virginia Churches, adopted a resolution favoring "only such men for the presidency and vice presidency and other high office who will unequivocally and openly commit themselves to an honest, effective enforcement of the prohibition laws."

R. B. Ash, Mannington, was reelected moderator and Leslie Mills, Monongah, clerk. Hepzibah was chosen for the next convention.

Infantile Paralysis Cases Increase to 70

Charleston, W. Va., Sept. 6 (A.P.).—Twenty-one cases of infantile paralysis have been reported to the State health department since Monday, Dr. David Littlejohn, director of the bureau of rural sanitation of the department, said today, bringing to 70 the number of cases of the disease reported in the last six weeks.

"There is no epidemic of the disease," said Dr. Littlejohn, "and we feel confident there will be none. Some of the cases reported to the State health department this week are old cases that may have occurred months ago."

AMERICAN STORES CO.

Fruit and Produce Specials

Smoke House **Apples** An Old Favorite — 3 Lbs. 15c

Stringless **Beans** — 2 Lbs 25c

Eggplants High Bush Variety — Ea. 10c

Extra Fancy **N. Y. Lettuce** — 2 Hds. for 25c

OR CALIFORNIA ICEBERG LETTUCE

Origin of Human Language Traced by British Scientist

First Communications of Man Were by Gesture Alone, Merging Into Appropriate Noises, Learned Society Members Told by Sir Richard Paget.

Glasgow, Scotland, Sept. 6 (A.P.).—Tongues of prehistoric men could not form words and the initial communication between members of the human race was mostly by gestures, said Sir Richard Paget, specialist on the development of inventions, to the British Association for the Advancement of Science today.

Sir Richard, who combines scientific research with his work as a barrister and a member of parliament, said that primitive man sang, grunted or roared to express emotion, just as the higher animals do now.

To illustrate his ideas of the evolution of speech, the speaker used a pipe, an organ reed and a cork plunger. With this apparatus he was able to produce numerous sounds of human quality including some recognizable words.

Sir Richard said that in addition to his animal-like vocal productions, primitive man used pantomime of face and limbs to convey his ideas to others. As he pantomimed with his hands, his tongue naturally followed these motions. Then our ancestors developed crafts and his hands became too busy for speech.

This stage, said the speaker, led man to rely upon gestures of the face and tongue and lips, finally the time came when the hands were retired and the tongue took their place.

Man then found that if he sang, roared or grunted while using his lips and tongue for gestures, there was a mysterious effect on the vocal part of the conversation. It got so that the mouth pantomime could be recognized by ear, and could even be understood in the dark or when the pantomimist was out of sight of the listener. Then humanity had speech.

Prof. Douglas Johnson, of the physiography staff of Columbia University, New York, discussed the theory that the Atlantic Coast of Northern United States was slowly sinking. He believed that such a movement had taken place gradually through several thousand years, but that it had stopped some 3,000 years ago.

Prof. Johnson said that the physiography of the coast north and south from New York does not support a theory that a recent shift of sea level permitted an emergence of approximately 20 feet of land. He believed that there has been a differential movement of land rather than a change in the ocean level.

He emphasized that the coast around New York is very stable and that inhabitants of the big city need not worry over the possibility of destruction of their skyscrapers by earthquakes. He said that a survey just completed showed no changes in the land levels in the last 25 years.

Methodist Women To Honor Pioneer

Will Unveil Monument at Heathsville to Mrs. Hayes' Memory.

Special to The Washington Post.

Heathsville, Va., Sept. 6.—Ladies of the Virginia Conference of the Methodist Church South will unveil on September 13 the Hayes Memorial in the yard of the Heathsville Methodist Church. The monument of gray granite, thirteen feet high, contains inscription on four sides, telling the story of love, faith and service of this noble pioneer woman and first president of the missionary societies of the Methodist Church South.

At the same time to commemorate further the memory of Mrs. Hayes, born at Font Hill, Northumberland County, on May 3, 1813, ladies of the county will hang a portrait of her in the courthouse, by the side of her distinguished uncle, Gen. Roger Jones.

Bishop Collins Denny, of Richmond, will accept the portrait, presented by Mrs. C. Harding Walker. Mrs. Lee Britt, of Suffolk, will accept the monument, presented by the secretary of the Rappahannock district. The Rev. Fred R. Chenalt and choir, of Broad Street Church, Richmond, will have charge of the music.

Loudoun Horse Show Is Held Up by Rain

Special to The Washington Post.

Purcellville, Va., Sept. 6.—The Loudoun County Fair and Horse Show, which began here yesterday, was postponed today on account of the heavy rain. It will be held tomorrow and will continue through Saturday.

Tomorrow will be devoted to the horse show and on Saturday the heavy drafts and dairy cattle will be shown.

Doctors Fear New Typhoid Epidemics

Anne Arundel Officials Demand an Improved Water Supply.

Special to The Washington Post.

Annapolis, Md., Sept. 6.—With officials of the State Department of Health, county commissioners, Anne Arundel Sanitary Commission and Dr. James J. Murphy, health officer, cooperating, every possible means is being employed to stay the epidemic of typhoid fever at Eastport, which resulted from the use of water from wells for drinking.

Representatives of the sanitary commission here today planned to extend a temporary line of pipe across Spa Creek Bridge to carry water to residents of the village. Until something permanent can be done to improve the water supply and relieve bad sewerage facilities, physicians say there will be recurrences of typhoid from time to time.

The population of Eastport is about 2,500. In most instances the depth of wells are as shallow as 12 feet above tidewatre and danger of contamination from heavy rains, to which the present epidemic is due, is regarded as always imminent.

Rain and Clouds Thin Staunton Fair Crowds

Staunton, Va., Sept. 6.—Light rain in the morning and lowering clouds this afternoon reduced to almost nothing the usual record Thursday attendance at the Staunton fair.

Fair officials announced that events on yesterday's and today's program, canceled because of weather, would be included in what is to be offered Friday and Saturday.

One-Cent Sale

—of Fresh-Cut Dahlias, in all colors, to "pep" up week-end business.

1 dozen Dahlias $1 | 2 dozen Dahlias $1.01

Get Your Supply of These Fall Beauties Early
Our One-Cent Sales Are Popular

C & C Flower Stores

Funeral Flowers Delivered Free—Nominal Charge on Other Orders
807 14th Street N.W. Phone Franklin 5442
804 17th Street N.W. Phone Franklin 10391

Edmonston & Co., Inc.
Exclusive Washington Agency
STACY-ADAMS & CO.'S
Nationally Known Shoes for Gentlemen

"Quality is Important—Fit is Imperative"

Stacy-Adams Shoes Correct Foot Ailments!

NONE BUT THE BEST — TRADE MARK.

There is everything about "S. A." Shoes to recommend them to the discriminating Gentlemen of America.

They are designed on the most Scientific of lasts and the highest grade of materials is built into shoes by Craftsmen of the Custom grade type.

As nine out of ten foot ailments are traceable to ill fitting, improper shoes, the logical correction can be found in the right shoes properly fitted.

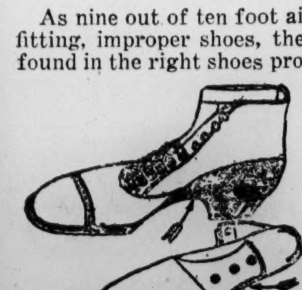

A man need no longer be handicapped by a weak Arch, instep or so-called foot rheumatism, he needs only Stacy-Adams Shoes.

High and Low Cut Styles.

Consult Us Freely

Edmonston & Co.
INCORPORATED
No Branch Stores
CARL M. BETZ, Manager
612 13th Street — West Side—Bet. F & G Sts.

WINS CHAMPIONSHIP AS HUSBAND CALLER

Harford County Woman Triumphs at Timonium Fair Contest.

VOICE HEARD 3/4 OF MILE

Baltimore, Sept. 6.—Mrs. J. D. Mullinix, of Harford County, today is the new husband-calling champion of Maryland. She won the honor yesterday at the Timonium Fair, where in a husband-calling contest she demonstrated her ability to summon a husband from any distance up to and including three-quarters of a mile.

She uses only one method in bringing the husband running to her. This method consists of three short but piercing blasts of her vocal apparatus, spaced about ten seconds apart.

Mrs. Mullinix's call can not easily be reduced to print, but it does go something like this:

"Dinner!"

"Dinnerrrr!"

"DINNNNNERRRRR!"

It is reported that when she finished her third call at Timonium the fair hands stopped work.

The runner-up in the contest was Mrs. Iglehart, of Baltimore County. Mrs. Iglehart's call was not quite so loud as Mrs. Mullinix's, nor quite so specific. Mrs. Iglehart called "Come to dinner!"

As her championship prize Mrs. Mullinix received a glass baking dish.

Miss Mary Worthington Crummer, Baltimore artist who won the Joseph Weyrich Memorial prize in a watercolor exhibition of the Charcoal Club several years ago, has been awarded the $100 Purchase prize at the club's exhibit at the fair, it was announced today for her oil study, "Ready for the Decoration."

The subject of Miss Crummer's prize-winning painting is a group of flowers.

The jury awarding the club's prize for the Timonium exhibit was composed of the following: George B. Meyer, chairman; John Penny, Reginald Watkins and Robert Duvall.

Conference Held Here On Florida Auto Show

Bureau of Standards officials conferred yesterday with Ernest H. Smith, general director of the American Automobile Association, and citizens of Daytona Beach, Fla., in regard to Federal participation in the annual international automobile events in the Florida city.

Assistant Director L. J. Briggs, of the bureau, said the plans were in too tentative a stage to warrant a statement at this time. He paid high tribute to the manner in which the A. A. A. has conducted the events and said that in view of this he saw no necessty of the bureau taking a hand. Daytona Beach citizens, headed by Col. Earl Wheeler, city manager, had requested the bureau to aid in the measurements and timing for the races.

1885 — 1928
FORTY-THREE YEARS WASHINGTON'S FAVORITE
Orienta Brand Coffee
BROWNING & BAINES, INC.
WASHINGTON, D. C.

Plate Glass Tops for Tables Cut to Order

Enlist Our Help

—when planning your FALL FURBISHING-UP; we're ready to suggest color effects and also make quantity and price estimates, at your bidding.

Reilly's Paints

—VARNISHES, STAINS, ENAMELS and other finishes are chosen from the world's best, and can be depended upon to give you maximum satisfaction. Buying here also gives you the advantage of—

Specially Low Prices

Window Glass Cut to Order

HUGH REILLY CO.
PAINTS AND GLASS
1334 N. Y. Ave. Phone Main 1703

BECKERS

Real Room Mates at Any School!

HARTMANN Wardrobe Trunks

Featuring the new 1928 "Student Specials," designed especially to fit the exacting requirements of the student—not only for trips to and from school, but for every day during the school year . . . insuring perfect apparel care and locked storage for personal belongings.

Student Specials

in a pleasing variety of modern color combinations are priced from

$39.75 to $75

Becker Luggage and Accessories

To parents, insisting on the practical and durable . . . and students seeking the smart or "collegiate" type . . . Becker Luggage is mutually acceptable.

Starting off to college with luggage from Becker's the student is correctly equipped with luggage that will continue to serve him long after the college career is over.

BECKER'S LEATHER GOODS CO.
1314-16-18 F STREET, N. W.

WALES AND BROTHER DEPART FOR AFRICA

Princes Leave With No Fuss, Like Ordinary Britons, on 3,300-Mile Trip.

RETURN NEXT JANUARY

London, Sept. 6 (A.P.).—The Prince of Wales and his younger brother, the Duke of Gloucester, started their 3,300-mile trip to Africa today in so casual a manner that Londoners were startled. Tonight they were speeding across France en route to Marseilles, where they will take ship for Egypt.

It probably was the most informal royal departure that modern England has ever known.

The two sons of King George, without any flag waving or official leave taking, boarded the regular boat train for Dover.

They walked through the Victoria Station a few minutes before train time as casually as an ordinary Englishman en route for a day at Brighton Beach.

There was the usual big crowd in the station to wave good-by to them, a majority being women or girls. The royal travelers occupied a reserved drawing room on the train.

Their mission on their five months' trip is to spread good will for the empire in African dominions.

On previous occasions when the prince has started on similar trips there have been royal salutes, guards of honor, gay uniforms and other trappings. It was by his express wish that all fuss was omitted today.

A few suitcases and a big bag of golf clubs were the only articles of luggage in their compartment.

The rest of their equipment, including many modern rifles for big-game shooting, had been sent ahead.

As the whistle blew Wales stood on the step of the car with his hand at salute and a happy smile on his face. The princes plan to have Christmas dinner with their uncle and aunt, the Earl and Countess of Athlone, at Cape Town, South Africa. They plan to return home late in January.

Blast Aboard Yacht Flings Man Overboard

Cobourg, Ontario, Sept. 6 (A.P.).—Two men were injured and the $50,000 yacht Silhouette, owned by W. J. Schoonmaker, of Pittsburgh, Pa., was destroyed in a fire caused by the explosion of the gasoline tank of the ship in the harbor here today.

John McGuire, of Cobourg, was blown into the water, and suffered a broken arm. Gerald Harris, of Gore's landing, was severely burned and cut. The explosion was believed to have been caused by the ignition of gasoline fumes.

Mother, 85, Makes Plea For Son Who Beat Her

Chicago, Sept. 6 (A.P.).—Mrs. Minnie Hanke, 85, in a critical condition from a blow over her head, pleaded with police yesterday not to punish her son, even if she should die.

"A mother should close her eyes to the wrongs her child does her," she whispered through her bandages.

The son, Emil, is held on an assault to commit murder charge. Police said he beat his mother to gain possession of her home. Her skull was fractured.

Two Men in Treadboat Start Transocean Trip

Hamburg, Sept. 6 (A.P.).—The German treadboat in which two local sailors, Header and Hirschberg, plan to cross the Atlantic by footpower, started for the open sea today under a favorable sky.

Header and Hirschberg will take turns of four hours each on the pedals which furnish the locomotive power.

Soviet Arctic Plane Believed to Be Lost

Moscow, Sept. 6 (A.P.).—There has been no news of the Russian plane Soviet of the North, which left Vladivostok recently for a flight across the edge of the Arctic Circle to Leningrad.

Nothing has been heard since the plane's start and it is feared it is lost in the uninhabited wastes of northern Siberia.

AUTO TRIES TO ENTER WOMAN'S HOME

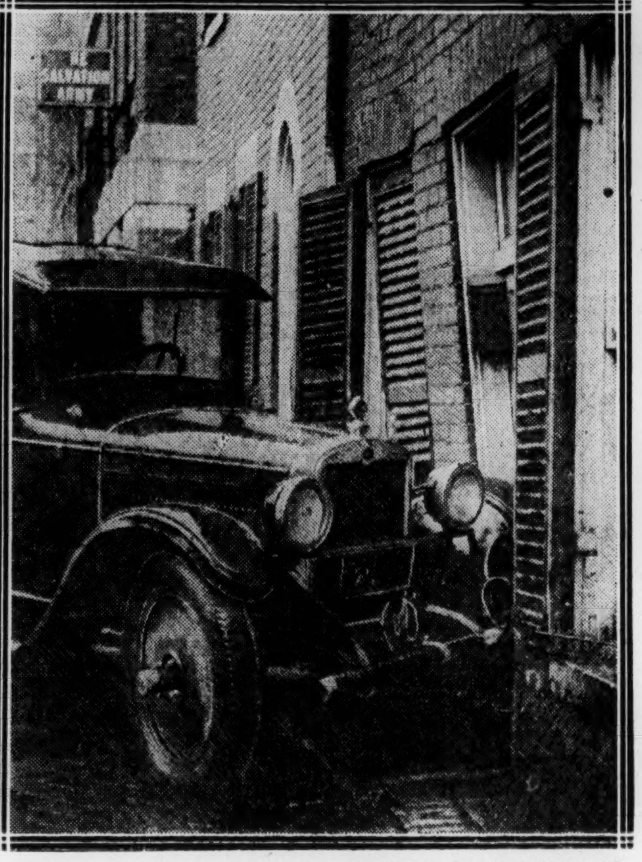

Hugh Miller, Post Staff Photographer.

Runaway automobile that crashed through a brick wall and into the home of Mrs. Laura Weaver, 1069 Jefferson avenue northwest, yesterday. The driver abandoned the machine.

Wild Auto Attacks City Woman's Home

Escapes From Weak Brakes and Rams Wall; Owner Is Arrested.

Harry V. Leigh, 48 years old, of Vienna, Va., was arrested yesterday on charges of having defective brakes, and failing to park his automobile correctly, when his car took an unpiloted course after he had parked it, and crashed into a building at 1069 Jefferson avenue northwest.

At the time Leigh parked his car it was raining and in his hurry to get out he failed to pull the brakes tight enough to hold the car in place, police reported. A few minutes after he had gone, the car dashed across from 1070 Jefferson avenue, where he had parked it, ran up onto the sidewalk and continued on its way until it came to a halt against the house owned by Mrs. Laura Weaver.

Upon Leigh's return he found policemen waiting for him. Collateral of $100 secured his release. Damage to the house was estimated at $350.

Boy, 5, Gives Clew In Mother's Slaying

Husband of Woman Found Dead in Hotel Held by Police of Montgomery.

Montgomery, Ala., Sept. 6 (A.P.).—The bruised body of Mrs. E. A. Vaughn, 28, found dead in the restroom of a local hotel this morning with a belt tightly drawn around her neck, was lying in a morgue today while her husband was being held in the county jail.

Evidence gained after questioning the 5-year-old son of the couple, who was with his mother and father when they registered at the hotel Wednesday, has given officers a clue upon which to work, they said.

The child said that his mother and father had quarreled rlier in the day, according to police. Vaughn, who was said by officers to have been drinking heavily when arrested, denied any part in the death of his wife.

Vaughn gave his occupation as a waiter and said he was a native of Columbia, S. C. He said his wife's home was in Clearwater, Fla.

Chicago "Movies" Strike May Spread

Picture Operators and Stage Hands Threaten to Join the Musicians.

Chicago, Sept. 6 (A.P.).—Chicago today faced a possibility of being without movies for the second time in two years.

There was a ray of hope, however, in a peace conference that got under way between exhibitors representing 300 outlying theaters and representatives of musicians in these theaters who walked out on Labor Day, when a Federal injunction prevented union officers from calling a strike following failure to reach an agreement over the number of musicians to be employed in the smaller theaters.

The possibility of a general tie-up of all the movies laid in a threat of the moving picture machine operators and the stage hands to join in a sympathetic strike. So far the large downtown and some of the larger neighborhood theaters have not been affected as they have contracts that do not expire for another year. Two years ago all the movie houses in Chicago were closed for nearly a week as the result of labor troubles.

The 300 theaters affected meanwhile are operating without orchestras or organists.

Texas Boy, Who Became "Living Bond," Is Freed

San Antonio, Tex., Sept. 6 (A.P.).—John Crosby, jr., Villa Acuna youth who offered himself as "living bond" for Forrest Whitehead, Del Rio ranchman, after the death of John Kastner, following a fight at Villa Acuna last Saturday, has been released by Mexican authorities. He rejoined his friend on the American side last night, according to information received today by Mrs. A. B. Whitehead, sister-in-law of Forrest Whitehead.

Kastner died at Villa Acuna Sunday. Whitehead, who admitted having engaged in a fist fight with him, was arrested and then released when young Crosby agreed to vouch for him. When Whitehead did not appear for a hearing, Crosby surrendered.

SOMNOLENT LEAGUE COUNCIL HEARS PLEA

Five Members Slumber as Lithuanian Premier Voices Claims to Vilna.

POLISH PARLEY PROPOSED

Geneva, Sept. 6 (A.P.).—Two hours after telegraphing Lithuania's adhesion to the Kellogg Peace Treaty Prime Minister Waldemaras went today before the Council of the League of Nations and fought forensically for his country's right to raise the question of sovereignty over Vilna.

He declared that Lithuania could have no thought of supporting her claims by force, inasmuch as the world had renounced war as a method of settling disputes.

His sole demand, he said, was to keep the question open so that it could be negotiated by pacific discussion. He was hopeful that normal relations with Poland could soon be reestablished.

His oration occupied three hours and he spoke virtually without notes. His manner was determined and occasionally he pulled his black pompadour. The council, however, appeared overcome by fatigue and five members slept peacefully throughout almost the entire debate.

Polish Parley Sought.

Premier Waldemaras charged that armed bands of persons who had fled from Lithuania still were being permitted to engage in activities on the Polish side of the frontier which had for their purpose the overthrow of Lithuania's government. He blamed Poland for the failure to convoke a plenary conference consisting of Polish and Lithuanian delegates to arbitrate the dispute.

August Zaleski, the Polish minister of foreign affairs, addressed the council ahead of his Lithuanian rival and offered assurance that Poland had done her utmost.

After the debate the assembly moved to postpone to another session its consideration of its action on the Polish-Lithuanian question.

Motion Pictures Topic.

At a session of the social and humanitarian committee today an Indian delegate appeared to discuss the motion picture industry in his country. The cinema undoubtedly is good for the child, he said, but added that it was a double-edged weapon.

"In India children are being shown films in which all the passions of prenuptial love are displayed. This is bringing about serious consequences and serious steps should be taken. The production of films whose sole object is to make money is something the League of Nations should put a stop to," he said.

Women delegates at the assembly attended the hearing in force and voiced their satisfaction that he had made this complaint. It was learned that an educational cinema institute which Italy proposes to found under the auspices of the League of Nations would include a woman on its governing board.

Prohibition Rail Train To Be Run by Germany

Berlin, Sept. 6 (A.P.).—The federal railway administration has ordered that milk markets be installed at strategic points to enable railwaymen to quench their thirst.

The administration will soon send out a special train to show the workers graphically the injurious effects of drink and the necessity for abstinence. In a letter to employes the administration stated that in view of attempts to improve the speed of trains it was absolutely essential that workers be sober.

The prohibition express will rush from city to city with its lesson of abstinence for all persons identified with railway operations. The authorities say that every one, from the scrub women to division managers, will be included in the crusade. The railway workmen along the way will be required to report for instruction.

Aimee McPherson Starts Trip to East

Evangelistic Tour Begins After Land Sale Cases End Out of Court.

Los Angeles, Sept. 6 (A.P.).—Mrs. Aimee Semple McPherson, exponent of "four square" gospel, today is on her delayed foreign evangelistic tour.

Three hours after suits against her alleging fraud in connection with real estate operations at Lake Tahoe, a California resort, had been settled out of court last night, she departed for the East amid the blaring of an Angelus Temple Band and farewell songs by more than a thousand of her followers.

"I am glad it is over," said Mrs. McPherson, who declared the settlement did not concern her and that she had no connection with the sale of the real estate. "I hope now they will leave me alone for a while. I am tired of the hulabaloo."

Both sides agreed to keep secret the amount involved in the settlement, but S. S. Hahn, attorney for the plaintiffs, said his clients received "dollar for dollar return on their investments."

Mother and Girl Killed In Cleaning Fluid Fire

Chicago, Sept. 6 (A.P.).—A mother and her 7-year-old daughter were dead today following an explosion of cleansing fluid last night as they were removing spots from furniture in their home.

The mother, Mrs. Fannie Wagner, 36, was rubbing a soiled place on a davenport when the fluid was ignited, apparently by friction. The daughter, Rachel, became excited and threw the can containing the fluid onto the fire. Both she and her mother were enveloped by a burst of flames and died during the night.

MUELLER BARS U.S. IN DEBATE ON RHINE

Chancellor Says Allies' Debts Should Not Be Linked to Evacuation.

HOPES CONFERENCE NEAR

Geneva, Sept. 6 (A.P.).—Efforts to drag the United States into discussions of the Rhineland occupation were frowned on today in public statements by Chancellor Mueller of Germany.

He said that the Germans wished to avoid, above all, any semblance of a "united front" against America by linking interallied debt and reparations with the evacuation of the Rhineland.

He explained that Germany hoped before the end of next week to attend a conference of delegates representing countries which have troops in the Rhineland. Such a conference, he said, would include Italy, although there are no Ita]lian troops of occupation.

Chancellor Mueller recalled that Foreign Minister Briand had declined to discuss the withdrawal of troops without the participation of other interested nations. For this reason he supposed that the French government would take the initiative in summoning a conference.

He said that if the question of reparation payments should be raised in connection with evacuation he would insist on the fixation of a lump sum to be paid by Germany. Credited to this total, he declared, must be those payments in kind already made, such as ships and Saar Valley coal.

It is the belief of the German delegation that it would be "stupid" for the former allies to seek to force a reduction of their obligations to the United States by emphasizing the necessity for revising reparation downward. The Germans feel that they were strictly within their rights in requesting a reduction, but that this request was far removed from the idea of a united European front against the interallied debts.

In French circles the impression prevails that evacuation discussions could be inaugurated more effectively by the presentation of a memorandum from Chancellor Mueller to the governments of Great Britain, Belgium, France and Italy. The Germans, however, want to eliminate red tape and approach the problem informally at Geneva.

34th September Furniture Sale

Spinet Desks
$24.25 to $175

OUR entire collection of fine spinet desks is Sale Priced now. All have sliding writing beds. Now is the time to save on that desk you have been wanting.

Ask About Our Deferred Payment Plan

W. B. Moses & Sons

Public Confidence Since 1861

F Street at Eleventh Main 3770

Newark Dry Director Gets Porto Rico Post

(Associated Press.)

Arthur L. Hanlon, prohibition administrator at Newark, has been transferred to become prohibition administrator of Porto Rico.

In announcing the transfer yesterday Commissioner Doran, of the Prohibition Bureau, said that it was made at the request of Hanlon who for some time has wanted to go to Porto Rico. Commissioner Doran did not announce the name of Hanlon's successor.

Dirigible Landing Test Prevented by Weather

Unfavorable weather prevented a landing rehearsal for the Navy dirigible, Los Angeles, by its crew and an Army ground crew at Langley Field, Va., yesterday.

Instead the airship went down the East Atlantic Coast from Lakehurst, N. J., to Navasink Light, N. J., turned north, and sailed over Coney Island, N. Y., and inland over Saratoga and Ballston Spa, N. Y. The Langley Field landing has been postponed until next week.

Place instrument anywhere . . . plug in and play!

On this Victor Electrola Radiola, an antenna-plate brings in nearby broadcasts without any aerial.

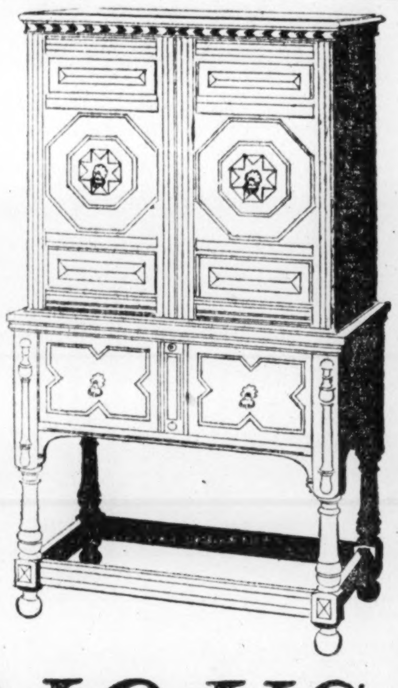

A New and LUXURIOUS Victor *Instrument*

FOR those who can appreciate the best, Victor craftsmen, in collaboration with technicians and designers of repute, have created this new and charming instrument. It is the Victor Electrola Radiola, Model Nine-sixteen . . . the Electrola in its highest development, combined with the new Radiola 18. Entertainment from both records and radio is reproduced and amplified electrically. No batteries.

Here is not only an extremely beautiful piece of furniture in the latest mode, but also a medium of entertainment unlimited in scope, unequaled in quality. Have your Victor dealer show you Model Nine-sixteen, as well as the other new Victor instruments. Whether you are in the market or not. The instrument shown lists at $750, with tubes. Other models listing at $35 up.

Victor
Electrola Radiola

VICTOR TALKING MACHINE CO. CAMDEN, NEW JERSEY, U. S. A.

America's best known Shoes

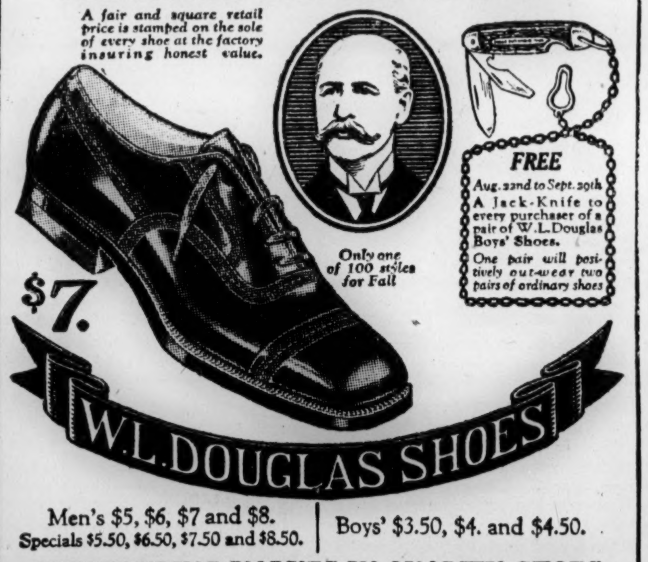

Men's $5, $6, $7 and $8.
Specials $5.50, $6.50, $7.50 and $8.50.
Boys' $3.50, $4. and $4.50.

OUTSTANDING VALUES IN QUALITY SHOES

We would like to express our appreciation to the thousands of W. L. Douglas customers who have made possible one of the biggest seasons in the history of our business. This year we sold 170,129 more pairs of shoes than last year.

HERE'S THE REASON . . . for more than fifty years W. L. Douglas shoes have represented the utmost in quality, style and value. Our long experience, vast resources and enormous buying power have enabled us to offer you wonderful shoes, of the finest imported and domestic leathers, skilled workmanship, with the famous W. L. Douglas built-in quality—*really outstanding values.*

Convincing proof of W. L. Douglas values is shown in this high-grade Oxford of imported Black Gun Metal, or the newest shade of Chestnut Brown Calfskin, with stout Texas Oak Sole, on our famous Brogue walking last "The Leader", with just enough distinctiveness in trimmings to be absolutely in good taste.

We carry a complete line of Foot-Form Hose for Men

W. L. DOUGLAS SHOE COMPANY—Manufacturers and Retailers
Factories at Brockton, Mass.—Stores in all principal cities of the United States
If Douglas Shoes are not sold in your vicinity, write to factory for catalog of Fall styles.

W. L. Douglas Store in Washington 905 Pennsylvania Ave. N.W. Open Saturday Evenings

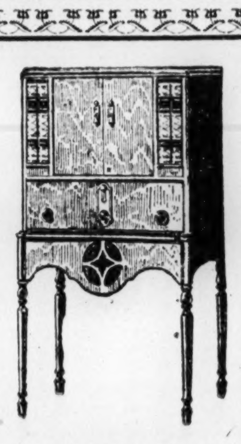

ALL
in this
Victrola
with
Radiola

—A Victrola, with Orthophonic-type Sound box.
—Radiola 18, R. C. A.'s new and more selective set
—Beaut[illegible]ful cabinet; convenient height
—All-electric radio; just plug in and play
—Antenna-plate brings in nearby stations, without aerial
—Built-in speaker
—Four highly decorative record-albums

And Just
$250
With Tubes

THE HECHT CO.
Music Store, 618 F St.

DROOP'S 1300 G

A WORD ABOUT
The Wonderful New Models . . .
ORTHOPHONIC VICTROLA-ELECTROLA-RADIOLA

The combined efforts—mental and physical—of the Radio Corporation of America and the Victor Talking Machine Co., are responsible for the perfection which has been attained. Each model is the "Last Word" in today's accomplishments respecting quality and performance.

Drop in for a Demonstration

DROOP'S MUSIC HOUSE 1300 "GEE"

Listen—
to the new
Victrola Radiola 7-11
and you'll want it sent to your home immediately. Only $250, complete with tubes. Come in!

Model 7-11
Victrola
with Radiola

The HOMER L. KITT Co.
Washington's Leading Music Store
1330 G Street

Buy Your VICTROLA RADIOLA On Credit From
F. S. HARRIS CO. INCORPORATED
Open 9 A. M. to 10 P. M.
2900 14th St., at Harvard Columbia 101

HEAR THE VICTROLA-RADIOLA AT
Adams 2927 Smiths 18th & Columbia Road N.W.
Open Every Evening Until 10

Phone Us for a Demonstration on VICTROLA RADIOLA
DeMoll PIANO AND FURNITURE CO.
TWELFTH & G STS. N. W. MAIN 1440

The Washington Post.

THE WASHINGTON POST CO.
Washington, D. C.
EDWARD B. McLEAN,
President and Publisher.

MEMBER OF THE ASSOCIATED PRESS.

The Washington Post is a member of the Associated Press, receiving the complete service of the world's greatest news-gathering organization.

The Associated Press is exclusively entitled to the use for republication of all news dispatches credited to it or not otherwise credited in this paper, and also the local news published herein.

TERMS OF SUBSCRIPTION.

Delivered by Carrier in Washington.

Daily, Sunday included, one year	$8.40
Daily, Sunday excepted, one year	6.00
Sunday only, one year	2.60
Daily, Sunday included, one month	.70
Daily, Sunday excepted, one month	.50
Sunday only, one month (with four Sundays)	.20
Sunday only, one month (with five Sundays)	.25

BY MAIL, PAYABLE IN ADVANCE.

Maryland and Virginia.

Daily and Sunday.		Sunday Only.		Daily Only.	
One year	$10.00	One year	$4.00	One year	$7.00
Six months.	5.00	Six months	2	Six months.	3.50
One month.	.85	One month	.40	One month	.60

ALL OTHER STATES.

(Mexico and Canada, Incl.)

Daily and Sunday.		Sunday Only.		Daily Only.	
One year	$12.00	One year	$5.00	One year	$8.00
Six months.	6.00	Six months	2.50	Six months.	4.00
One month.	1.00	One month	.40	One month	.75

All Subscriptions by Mail, Payable in Advance.

New subscriptions for The Post or renewals will not be accepted unless payment accompanies the order. Remittances should be made by drafts, checks, postoffice orders, registered letters or express orders, payable to The Washington Post Co.

Entered at the Postoffice, Washington, D. C., as second class mail matter.

National Advertising Representative—PAUL BLOCK, Inc., Park-Lexington Building, New York; Century Building, Chicago; Little Building, Boston; General Motors Building, Detroit; Guarantee Trust Building, Philadelphia; Chancery Building, San Francisco.

Friday, September 7, 1928.

THE POLICE CLEAN-UP.

The superintendent of police, Maj. Hesse, has made a belated recommendation looking to the reform of the police trial board, so that chronic offenders may be removed from the force. This is a step that should have been taken long ago, together with other steps that will have to be taken if the Police Department is to be made and kept clean.

The trial board has repeatedly shown its incompetence, or worse, in dealing with chronic offenders. One of its latest acts was to impose a fine of $100 upon a patrolman who had been found guilty of drunkenness for the fourth time. It was a shameful decision, showing clearly that the trial board as constituted is a shield of persistent offenders. The board seemingly has no idea that its duty is to protect the public.

A drunken police officer, carrying a deadly weapon with legal authority to use it, is a menace to the public. No organization that is responsible for the public safety will tolerate a drunken man in its employ. A railroad or traction company employing a drunken engineer or motorman would be subjected to destructive public criticism and heavy damage suits. The Police Department, above all other organizations, must be kept free from drunken men. It should be a standing rule of the trial board that any policeman convicted of intoxication shall be summarily dismissed.

The quality of men admitted to the police force has been deteriorating. This is not the fault of the trial board. It deals only with the personnel already wearing the uniform. If existing law does not permit of a reform in the process of sifting out good material for the force, the Commissioners owe it to the public to ask Congress to change the law without delay. With tested men placed in authority, and with a vigilant trial board ready to throw out incompetent and criminal elements, the force can be kept up to the standard that the public demands.

The police trial board should be changed so that police officers shall not be in the majority. Old associations and sympathetic attachments tend to distort the judgment of any set of men. They acquire the habit of defending their organization against the public instead of defending the public against the misdeeds of members of the organization. For the time being, until the law can be amended so as to place control of the trial board in the hands of competent civilians or jurists, the membership of the board should be shifted, in order that hardened offenders may not be retained in the police force.

THE WORLD OF WELLS.

Announced as a scheme for all human conduct, the new novel of H. G. Wells turns out to be a work on arrested social development. Having traveled half over the sad trail of the race, the author of the celebrated "Outlines" now arrives at the point of his conclusion. The "vain ambitions and the might of kings" have been reviewed as the bases of present human society. Wells' results are here recorded in what he announces to be his final word upon the subject. There is an eager urge laid upon publicists to announce their life's conclusions, and Mr. Wells belongs to this class. Socialists, and he is of the arcana, always do. Hence "The Open Conspiracy" expresses the belief that a world order can be constructed out of the "patchwork of particularist governments." He has gathered together the scraps and is now to start the quilting of these into a governmental covering for "all mankind." After long reclining upon the couch of the present world order, he has taken up the lament of the worthy of old, "the bed is too short for me to stretch myself on and the covers too narrow for me to cover myself withal." The book is verbally illustrated to convey his idea of how the ideal governmental scheme would appear when completed, with the world shaken out of its grooves.

One thing will be missing in the new order—creeds. "The old faiths have become unconvincing," but "intimations of a new faith" have appeared in the skies of Wells. He has caught the vision and is on his way. Why have all the diverse governments and faiths for the unwashed democracy? Intelligence will rule the world of Wells. It is surprising that he does not see that John Calvin anticipated him by his doctrine of "elections," with reprobation for all not so included. But H. G. sums up his own masterpieces of world reconstruction as follows: World "biological controls (eugenics), a world economic system (international socialism), a world director of subsistence, minimum standards of individual freedom (depression of the masses), subordination of personal life to a world directorate (more of the same)."

Most men at H. G.'s time of life begin to blow bubbles, but they do not have the same unlimited supply of social soap. Surely this is not his last word and testament. The world for gayety's sake demands more of the welling of Wells' philosophy. The times are sadly out of joint, H. G., and one program of reconstruction can hardly suffice for all time and all mankind. Keep at it!

SCIENCE AND THE SOUL.

Addressing the British Association for the Advancement of Science, its president, Sir William Bragg, informed his audience and the world that science recognizes the existence of the soul. His affirmation should prove quickening to psychologists. They have here, for perhaps the first time, an opportunity to correlate their science basically upon physics, rather than to have it continue as more or less an adjunct of biology. Where the biologist begins his story of evolution and life, the physicist has ended his story of cosmic and continuing creation. But Sir William flatly states that the essence of psychology runs throughout the range of the primal forces, that the electron carries the "measure of man," to use the scientific suggestive apocalyptic phrase. In a word, there is nothing in the science of physics that calls for the denial of the soul. Its existence is, in fact, presumed. This postulate, pronounced in the presence of the former president of the association, who a year ago had made denial of the existence of the soul, so far as science could discover, indicates that men of science are beginning to realize that it is as "unscientific" to scoff at something they have not yet learned as it is to make an assertion that they can not prove.

Coincidentally there is reported from England a revival of interest in immortality, a theme which is now echoing through its pulpits, after a period of abeyance such as is noticeable here. The assurance given to the leading scientific body of Britain will not lack response from the pulpit, or fail to afford a governing impulse to those psychologists who are ready to harness consciousness to the sun, in lieu of deciding its fate by commonplace facts of human behavior.

BIG BILL'S JOB.

Mayor William Hale Thompson of Chicago comes home today. Since "America First" was rejected in the primary and his machine was wrecked Big Bill has been sojourning in the wilds of northern Wisconsin. He has lost during his sojourn most of his prestige and power in Illinois. Will he try to stage a political comeback?

Pressing matters await his honor. Morris Eller, city solicitor and Thompson lieutenant, is battling an indictment in criminal court charging felony. Eller's son, Judge Eller, faces a similar indictment. Senator Deneen has assumed charge of the city and State campaign and is running things with a high hand. At the present moment his honor is decidedly out of the picture and the regular Republicans are wondering whether he will be content to stay out or whether he will declare war with his irregulars.

It will soon be seen what aid Big Bill can offer the Ellers. It will not take long to establish whether or not Senator Deneen is to be counted friend or foe. Let Big Bill get busy! There is work to do, especially in connection with advising his colleague, Mayor Mackey, how to clean up Philadelphia.

MEXICAN SAVINGS.

The investments made by Mexicans in the United States is surprisingly large. Home investment mostly takes the form of real estate, while the money that comes to the United States supports varied forms of enterprise. The saving habit is growing below the border, and adequate provisions both for stimulating the habit and providing for it have been initiated by the recent action of the national banking convention. This body has recommended that the general banking law be amended to permit the establishment by all banks of savings departments.

Banks organized upon a purely popular basis, with small savings as their principal business, are also recommended to be set up throughout the country. Thus it is believed the people, who are rising in the average of prosperity, will be encouraged to the kind of accumulation which works not alone for their direct benefit but creates a habit of confidence in established institutions and greater regard for the stability of the government itself. At present large sums of money are kept on deposit in foreign banks.

The present Mexican bank law permits savings, but the statute needs liberalizing to provide for the creation of better conveniences, inducements and encouragements. With these new banking features in effect it follows that accumulations will find their way into the field of foreign investment, and also that Mexican citizens will interest themselves in the development of home industries.

Although not directly related, a matter of general bearing upon the widening vision of Mexico in relation to business and investment values is the decision of the new secretary of industry to cut out the red tape with which the oil interests have been hampered, and to class oil enterprise as a public utility, with a prompt and supporting attitude by the officials toward the foreign oil concerns. With a hundred applications waiting upon the new agreement between the country and the United States, speedy action by the officials is very much appreciated. Thus Mexico is getting rid of the idea of "manana," and working toward the development of its resources and the encouragement of savings by its people. This is the road to both prosperity and stability.

BAPTIST FUND SHORTAGE.

Considerable peculations from the treasuries of denominational bodies are rare enough to show that upon the whole those who assume the duties of treasurer are men of probity and guided by a realization of the honorable obligations of their trust. The old question that has come down in the ancient Scriptures, "Will a man rob God?" usually serves to hold in check the errant propensities of men who have in charge the funds of the churches. This makes the more striking the apparent defalcation of about $1,000,000 from the treasury of the Baptist Home Mission Board. But it may be repeated that not many Judases carry the bag.

General interest in the loss of the Baptist board does not carry through the details of the transactions which are alleged against the missing treasurer. The business aspects will have to be met by the bonding companies and others, under the direction of the courts. It is noteworthy, however, that the judge who granted the injunctions which naturally are sought in such circumstances, barred the board from releasing one of the bonding companies, even after it should make good, in view of the evidence that the treasurer has a criminal record.

This is indicative of the intention of the courts to sift the case to the bottom, rather than a reflection upon the company. So many evidences of the astuteness of criminals in covering their records are at hand that it seems to be difficult indeed to make sure of any one who holds a fiduciary trust. It may be that a finger-print record will eventually be required in the cases of responsible custodians of trust funds. Assurances have been forthcoming from other departments of the Baptist organization that the Mission Board will not be left to carry the loss, which at a stroke may sever the slender incomes of many devoted men and women who are working in pioneer localities and in educational enterprise in the Southern mountains.

INGERSOLL'S WATCH.

The death of Robert Ingersoll, inventor of the dollar watch, brings to a close a romantic and tragic story of American business. In 1892 while he was selling novelties in a tiny New York shop, with an alarm clock as his model, he developed the first of the 70,000,000 timepieces that bore his name. Immediately the product gained public favor and in a short time the novelty shop with the name Ingersoll over the door had been supplanted by a factory devoting its energies to the production of cheap timepieces. At the height of Ingersoll's success he had factories scattered throughout the world employing thousands of men. Then came the war. Production costs mounted and the Ingersoll watch no longer could be marketed for a dollar. Sales decreased and in 1921 the Ingersoll Co. went into the hands of a receiver, with the fortune of Robert Ingersoll sadly depleted.

It was more than a cheap watch that Robert Ingersoll gave the American people. He entered upon the economic scene at a time when the United States had just begun to speed up. He gave the people a means within reach of their pocketbooks of keeping track of the moments. He made time the property of the masses.

Upon his deathbed Robert Ingersoll directed that certain watches in his possession be given to the Smithsonian Institution for its exhibit covering the history of watchmaking in the United States. There they fittingly belong. Others now carry on the work of producing cheap timepieces for the world, but to one who in childhood and youth hoarded pennies for the day when one could become the proud possessor of a watch that actually kept time the name of Robert Ingersoll is indelibly engraved in memory.

THE MAHARAJAH ONCE MORE.

Interest in the Maharajah of Indore at the time of the escape from his seraglio of a dancing girl, followed by a train of circumstances that ended in his removal from the position of princely authority was world-wide. It accounted for much of the attention that was paid to the marriage of an American girl to the former maharajah. Nancy Ann Miller's adoption of her husband's faith, with his name, and her entrance upon a strange environment, with all the appurtenances of Oriental luxury, doubtless had a thrill for many other romantic American maidens.

The latest chapter in the marital and associated interests of the maharajah is that which tells of the suit of a woman who charges that he had lured her and her young daughter into his power and had kept them prisoners for eleven years because she would not consent to the type of relations which he demanded with the daughter.

The interest of Americans, who have seen with varying emotions the Seattle girl established in marital relations with the former prince, lies in the type of establishment sustained by him, which, to say the least, is spun through with all the intrigues and plottings that ever were shrined in any of the castles of Europe in the Dark Ages.

THE PLEA FOR GALLATIN.

Something more than pictorial selection is involved in the decision as to the portraits which will adorn the new small-size currency of the United States. Congressman Celler, of New York, has been noticing the names of the distinguished men whose portraits will probably appear. These include Washington, Jefferson, Hamilton, Lincoln, Jackson, Grant, Franklin, McKinley, Chase, Cleveland and Madison. The plea made in behalf of Albert Gallatin, Secretary of the Treasury under Jefferson and Madison, is a plea in behalf of a foreign-born citizen. "The most distinguished of all who have risen to power and fame in the United States."

The statement presents an impressive argument for his consideration in the designing of the new issue, and it is strengthened by the further testimony for Gallatin that he supported Hamilton in upholding the sanctity of the public debt; that he, indeed, was responsible for the constitutional provision that all money bills should originate in the House of Representatives. As Secretary of the Treasury, as member of Congress, United States senator, Minister to France and also to England, and Commissioner to Ghent, this illustrious foreign-born citizen made a record that might well be emulated by naturalized citizens in like devotion to the land of their adoption and in similar aspirations for service in its behalf. The plea is of interest, and doubtless will be given full consideration.

Scores made at the National Rifle Association meet at Camp Perry, Ohio, testify to the fact that America has not forgotten how to shoot. David McDougal, 17-year-old Washington boy, won the junior championship last Saturday with a score of 297 out of a possible 300. Lawrence Wilkins, a high school boy of Norwood, Ohio, in the team matches scored a perfect 400 and established a new world's record. One of the admirable virtues stressed upon colonial youth was the ability to shoot straight. Young men of 1928 are carrying on the fine tradition established by their forefathers.

A great part of the "silent vote" is silent because it is listening to discover which one is the band wagon.

You can be an ardent Volstead follower and still wish radio speeches weren't quite so dry.

Many leading citizens are leading the installment collectors by only three jumps.

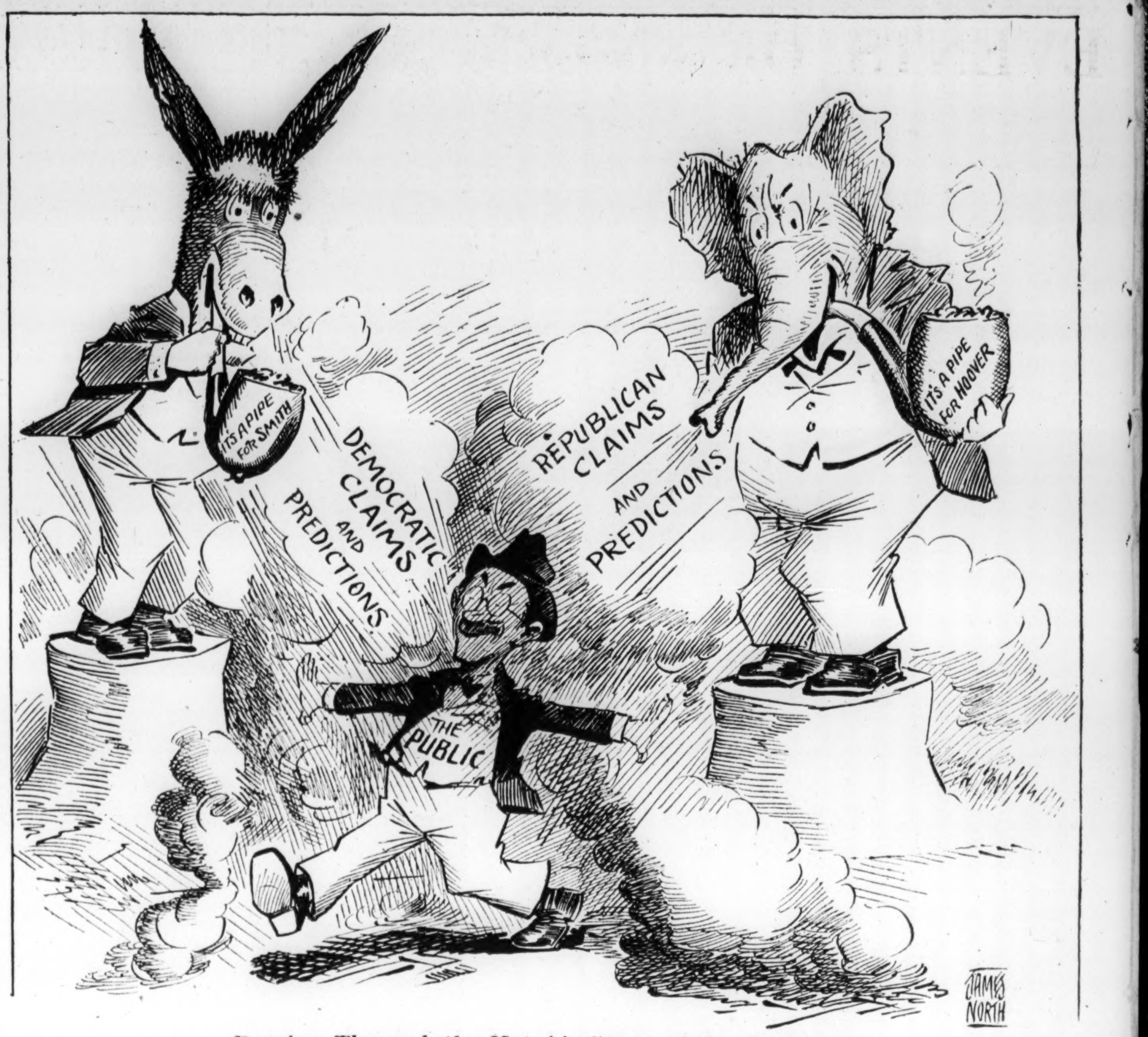

Passing Through the Hot-Air Stage of the Campaign.

PRESS COMMENT.

A Bare Fact.

Atlanta Constitution: In other days a girl set her cap for a sweetheart—now she sets her knee-cap.

As It Always Has.

Ohio State Journal: All that will really happen, no matter who's elected, is that the country will muddle along about as usual.

Back to Nature.

Houston Post Dispatch: If the authorities are going to padlock homes where booze is sold, more people than ever will be living in cars.

Not Any More.

Rochester Democrat and Chronicle: An eye expert declares that fine needle work does not cause eye strain. It doesn't any more, anyway.

A Pressing Problem.

Newark Advocate: While the politicians are talking about the perils that menace the country they should take up the question of those soggy pie undercrusts.

A Good Crasher.

St. Joseph Press-News: It would be worth while renewing diplomatic relations with Russia if the captain of that Arctic ice breaker were sent to Washington as ambassador.

A Tale of Woe.

Hiawatha World: Nothing is more disappointing than to drive ten miles out in the country to visit a friend and then find that the chickens are not large enough to fry.

Today's Paradox.

New Orleans Times Picayune: One of the paradoxes of the season's fashions is that the backless bathing suit is being heavily backed for the beach popularity championship.

This Queer Campaign.

Detroit News: It's a queer campaign when the announcement of a prominent Democrat that he will support the Democratic nominee is considered a setback for the Republicans.

Yes, Who?

Worcester Telegram: The question of "who won the war" is succeeded by "who first proposed the outlawry of war?" And the more cynical are looking at the various nations and asking: "Who will be the first to break its no-war promise?"

Money Talks.

St. Louis Post-Dispatch: Mr. Raskob does not think the Democrats should do all their talking with their mouths when the Republicans are chiefly talking with money, and there is consequently going to be both kinds of conversation on both sides this time.

But It Was a Gander.

Louisville Courier Journal: A District of Columbia woman has sued for $10,000 damages, the owner of a "mischievous, vicious and excitable" goose "of violent disposition and propensity" which knocked her down and fractured her wrist. If she wins she can identify "the goose that lays the golden eggs."

Physician-Cooks.

Philadelphia Ledger: The importance of diet in the treatment of many diseases is widely acknowledged. The modern physician should know not only what food is most helpful to his patient, but how it should be prepared. For these reasons Johns Hopkins University is adding an elective course in cooking to its curriculum for medical students. Undergraduates will participate in the actual preparation of food for patients in the diet kitchen, and thereafter will be qualified to supplement their prescriptions of certain foods with instructions to housewives or cooks on how to make them palatable and easily digested. Physicians at Johns Hopkins believe their plan will shortly be followed in other medical schools. The idea seems reasonable. The proper preparation of food for a patient may assume the importance of the preparation of drugs, and should be as thoroughly understood by the physician in charge.

The Human Grasshopper.

Cleveland Plain Dealer: The grasshopper has no respect for law or decency. He dives in ahead of you with three inches to spare, confident that your brakes are in order and that you will slow up to let him in. From one side of the avenue to the other, perhaps crossing half a dozen traffic lanes, he weaves in and out like a shuttle, deserving a thousand deaths, but usually escaping through the unmerited kindness of his victims.

We have road hogs and speed maniacs, cut-out fiends and honkers, light crashers and boulevard-stop violators; but without hesitation we award the medal for general bedevilment to the grasshopper. Our fond but not overconfident hope is that some day justice will overtake him.

Why Spend Your Good Money to Repair the Landlord's House?

By ROBERT QUILLEN

TWO captains of the Regular Army were sent to Honolulu. Both were unmarried; both had inherited money, and neither considered his captain's salary anything more than chicken feed.

Rank and fortune placed them in the same class, but here their similarity ended, for one was called Billy and the other was called Sandy.

Capt. Billy demanded much of a dollar. He required of it a full dollar's worth of fun. And he had a great capacity for enjoyment.

But he wasn't selfish, and a considerable portion of his great income was devoted to the business of helping people who needed help and deserved it. Add the fact that he cussed fluently in three languages and you know Capt. Billy.

Capt. Sandy had no fun and supported no charities. He couldn't afford it. He said so himself.

His income, great as it was, melted away like snow, for he had obtained his colonel's permission to build a marble palace at one end of the parade ground.

Laborers swarmed over the site; the structure grew as though by magic, and at the end of eighteen months it was complete to the last gold-leaf mural.

Then Capt. Billy called to see it.

"It is mine—all mine!" cried Capt. Sandy. His mouth was grim and the eyes in his tired, haggard face glittered as with a fever.

Capt. Billy looked at him in amazement.

"Yours—like a fish!" said he. "It's built on Government property, isn't it? And when we're ordered back to God's Country you can't take it with you, can you? Me—I've enjoyed my money; you have gyped yourself."

Next day their regiment was ordered home. The marble palace remained on Government property in Honolulu.

How we labor and scheme for the privilege of "owning" bits of property, and miss all the joy of living, only to leave our garnered treasures on Government property when at last we are ordered home to God's Country.

Ants can think. Perhaps they rejoice in the "ownership" of a wee hole in the ground.

(Copyright, 1928.)

SHAVING MUGS.

A veteran Omaha barber, says the Evansville Courier, who once had 250 shaving mugs standing in shining and colorful array on his shop shelves, glorious with their gilt scrolls and the lettered names of their owners now has only 16. Here, brethren, is one of the most epochal changes of a mutable world. That miserable old guard of 16, be it added, is stuck into a dark corner, and only four of the cups are still used.

The safety razor, which has done so much to change the face of civilization, may have something to do with it. But the barber bluntly explains: "It used to be that every customer had to have his own mug, or he thought he'd get barber's itch. Now they don't have mugs, and there isn't any more itch than there ever was. Sanitary conditions now are improved, though."

Indeed they are! Especially since women invaded the barber shops. Our civilization is built mainly on sanitation.

GOOD OLD TOUGH TIMES.

Life was really hotter in the seventies and eighties than it is now, states the Chicago Journal of Commerce. Artificial refrigeration and invention has made the summers cooler not by the thermometer perhaps, but by their successful fight on conditions that heated the blood of humanity. In those days there was no ice on the farms and little in the villages and small towns. Small stores were accumulated during the winter from ponds and creeks and packed in cakes in sawdust in deep cellars to mitigate torrid weather conditions. But a hole in the ground was about the only cool place. Then came the wonderful invention of artificial ice to bring relief.

One of the pests of the past was the fly. Swarms of them were everywhere in hot weather. Neither window nor door screens had been invented. Homes were full of them, and when the hired girl got dinner on the table she rested during the meal by waving a long peacock feather brush over the table while the family ate. When she flirted the end of this brush into the soup bowl there was a domestic riot.

The mosquitoes also were a constant annoyance. On hot nights they came through the open windows by thousands. Every bed was covered by a canopy of mosquito netting that practically stopped all circulation of air. Was it hot under the net? Nobody knows, in this generation, how insufferably hot it was. Night was a horror as the armies of mosquitoes sang about the bed, voracious for human blood. Men still living can remember those unhappy summers.

Now houses are not only flyless and free from mosquitoes, but one may have his own little ice factory in the kitchen with its frosty interior keeping the milk and butter and vegetables and raw meats cold. Those were fighting summers in which human endurance was tried to the utmost. Husbands and wives quarreled. The children fought. Hotels were hothouses. Kerosene lamps were smelly. There was universal discomfort. Ants got into the cupboards. Summers were dreaded. We are all living more comfortably than our grandparents did, in both summer and winter, thanks to inventive genius.

LETTERS TO THE EDITOR.

Deadly Weapons.

To the Editor of The Post—Sir: A sober man with a revolver gets a year in jail. A drunken man driving an automobile gets from one to three months in jail. An automobile driven by a drunken man is a more deadly weapon than any revolver.

A drunken policeman has a revolver and is very dangerous, yet he does not go to jail. The police trial board permits a policeman to get drunk four times and fines him only $100 for the fourth offense. The trial board is controlled by policemen. What could you expect? CITIZEN.

The Soul of Man.

To the Editor of The Post—Sir: The dispatches from Glasgow bring the information that Sir William Bragg, one of the noted scientists of the world, has announced that man has a soul. He is late by more than 2,000 years in this announcement. Plato, a great scientist and philosopher, made that discovery half a thousand years before the Christian era, and Moses had preceded him a few thousand years. Plato reasoned it out that man is something more than an animal; that there is something immortal in him, something that could not die. Physically, man died and turned to dust, and if there is an immortal part of him that does not and can not die, there necessarily must be some eternal abiding place for that part of man. Jesus, who came to the world long after Plato had made his great discovery, taught at all times and in all places that man is a "living soul." He knew. He was a greater scientist than any in these modern days. He never made a mistake. Modern scientists often do. It is good, however, to know that such an eminent scientist as Sir William Bragg tosses aside the theory of so many scientists who endeavor to make believe that man is wholly animal and gives his faith to the old-time doctrine that man contains somewhere a part that is immortal, a part that shall live after the physical body has turned to dust. A BELIEVER.

THE FLY IS FLEEING.

The housefly, 'tis said, is slipping toward extinction. The end is a long way off, says the Terre Haute Tribune, but a telescopic imagination can faintly glimpse it. Already in the city their numbers have thinned until a householder can leave the screens off all summer and court no unbearable annoyance.

Various explanations are put forward. Disease is taking its toll—big bugs have little bugs on their backs to bite 'em—the insect is succumbing to the microbe. Swatters, too, have decimated the ranks, and sticky fly paper through many years has gathered their feeble fluttering forms into its seductive ooze. And again, the fly has simply lived out its natural cycle and, like the vandals in their time, the pug dog, whiskers and Hoover Democrats, will sink back into the obscurity from which it came.

All these theories seem to be very far-fetched. The decline and fall of the fly empire is a plain case of starvation.

In your modern house the plenteous pantry of our grandmothers is no more. Foodstuffs are small in quantity and they are refrigerated and sealed against insect theft. The flies search hungrily but they search in vain. E'er long the last one, starved to a skeleton, will gather her famished little ones about her and lie down to die—lie down to die, within a quarter inch of delectable spaghetti and baked beans!

The Great Outdoors.

Pampa (Tex.) News: Those who have not yet enjoyed their vacation trips will be surprised when they get out into God's open country and find out the great improvements that have been made recently in shaving cream, cigarettes and tires.

EVENTS OF INTEREST TO SOCIETY OF CAPITAL

THE Minister of Albania, Mr. Faik Konitza, is now in Boston, Mass., and will return to Washington the end of the month.

The Minister of the Dominican Republic, Senor Angel Morales, and Senora de Morales have returned from Canada, coming home by way of Niagara Falls.

Mme. Radewa, the wife of the Minister of Bulgaria, who is the guest of Nobil Donna Antonietta de Martino, the wife of the Ambassador of Italy, on the North Shore, is expected to return to Washington the first of next week.

The Secretary of the Navy and Mrs. Curtis D. Wilbur started from Los Angeles, Calif., yesterday and will arrive in Topeka, Kans., tomorrow. On Sunday they will go to Chicago, arriving there on Monday. The Secretary and Mrs. Wilbur will come to Washington on Tuesday.

The Charge d'Affaires of the German Embassy and Frau Kiep returned to Manchester, Mass., last evening after passing a short while here.

The Naval Attache of the British Embassy, Capt. J. S. M. Ritchie, passed yesterday at Annapolis, Md., returning to Washington last evening. Capt. Ritchie will entertain today at a luncheon in honor of Admiral Hyde and some of the other officers of H. M. S. Australia.

Maj. W. H. S. Alston, of the British Embassy, is at the Weylin Hotel in New York from Manchester, Mass.

Brig. Gen. Agusto Villa, Military Attache of the Italian Embassy, and Capt. F. A. Lais, Naval Attache of the Italian Embassy, entertained at luncheon yesterday in the garden restaurant of the Carlton. Mr. P. V. G. Assarsson, Counselor of the Swedish Legation, was also a luncheon host there.

The engagement of Miss Emilia Carmen Villar, daughter of Capt. Frederico Villar, Naval Attache of the Brazilian Embassy, to Oswald Lengruber, New Yorker who is Brazilian representative to the General Motors Corporation, was announced here yesterday by Mrs. Villar. The wedding is to take place next March in Petropolis, a small residential city 50 miles from Rio de Janeiro. Mrs. Villar will return shortly to Rio de Janeiro with her daughters, Misses Emila Carmen and Maria de Lourdes Villar.

Capt. Villar, who is at present traveling on various diplomatic missions, will return this week to his apartment at Stoneleigh Courts here. He is to be in New York today to attend the banquet of the American-Brazilian Association in celebration of the 100th anniversary of Brazilian independence.

Attache and Mme. Aminoff Return to Washington.

The Attache of the Swedish Legation, Mr. Alexis Aminoff, and Mme. Aminoff arrived in Washington yesterday morning and are at the Anchorage, where they have taken an apartment for the winter.

The Hon. John Francis Amherst Cecil, of Biltmore, N. C., is visiting at the Mayflower.

Col. and Mrs. Claude E. Brigham, accompanied by their daughter, Miss Mary Elizabeth Brigham, are in San Francisco, Calif.

Mr. and Mrs. Charles Porterfield Light and Mr. Charles Porterfield Light, jr., have returned from a trip of ten days in Canada, visiting Quebec, Montreal, Ottawa and Toronto. While in Ottawa they were the guests of Gen. Wilds P. Richardson, Mrs. William Ogilvie, Mrs. Turner and Mrs. Paul Ogilvie.

Lieut. Comdr. and Mrs. Terry B. Thompson, accompanied by their son, Dunstan Thompson, who have been in Italy for two months, have arrived in this country. Mrs. Thompson and her son went to New London, Conn., where they are the guests of Mrs. Thompson's aunt, Mrs. Edward Douglas White.

Miss Julia L. Hume, daughter of Mrs. Hume, and the late Mr. Rawlings Hume, was married to Mr. Du Wayne Gerald Clarke yesterday morning at 11 o'clock in Bethlehem Chapel. The ceremony was performed by the Rev. E. Pinckney Wroth, of Christ Church in Georgetown, in the presence of the immediate family and a few close friends. The altar was lighted by candles in gold candelabra and two gold vases filled with gladioli and greens.

The bride was given in marriage by her uncle, Mr. Charles Hume, and was unattended. Her costume was a gray ensemble and a gray felt cloche hat and she carried an arm bouquet of pink carnations and asparagus ferns. Mr. Harvey Jones was best man for Mr. Clarke. Following the wedding there was a small reception for the members of the family at the home of the bride's mother. Mr. and Mrs. Clarke will make their home here and have taken an apartment at 2100 Nineteenth street. The bridegroom is the son of Mr. and Mrs. Frank Clarke, of San Francisco, Calif. He is in the foreign service of the Department of Commerce, and is on duty in Washington.

Harris & Ewing.

MRS. JAMES M. BECK, wife of Representative Beck, who with her husband has returned from Europe.

Mrs. John W. Davidge, who is at Mount Prospect, N. H., expects to return to the city about October 1. Mr. Davidge passed last week-end with his family at Mount Prospect.

Dr. and Mrs. Macpherson Crichton, who are now in Vichy, France, will return to Paris and sail shortly for this country, where they will arrive the latter part of the month.

Col. and Mrs. Philip H. Worcester have returned from a motor trip through New England.

Miss Helen E. Clifford has gone to her former home at Evanston, Ill., where she will be bridesmaid at the wedding of Miss Katherine Paine and Lieut. George Van Horn Moseley, U. S. A., of this city, which will take place on Tuesday.

Mr. William Laird Dunlop 3d, has returned from Blue Ridge Summit, Pa., where he went to attend the dance given by Miss Martha MacCoun and Miss Mary MacCoun, of Baltimore. Mr. Dunlop was the guest of Mrs. Walter Taylor while there.

Mrs. Carey Hutchinson Visitor in Capital.

Mrs. Carey Hutchinson, of New York, has closed her cottage at Virginia Beach, Va., and is passing a few days at the Mayflower, en route to her home in New York. Mrs. Hutchinson formerly made h r home here when she was the wi of the late Judge McComas.

Mrs. Oliver Newman entertained at a luncheon yesterday at the Mayflower Hotel.

Mr. and Mrs. Michael Conforti have arrived in Washington from their home in Torrington, Conn., and are at the Carlton for a short stay.

Mr. and Mrs. J. H. Adger, of Shreveport, La., accompanied by their daughter and Mrs. J. B. Atkins, sr., are also at the Carlton for several days.

Prof. and Mrs. E. A. Hauser, of Cambridge, Mass., are passing a few days at the Willard. Prof. Hauser is connected with Harvard University.

Dr. and Mrs. Glen Levin Swiggett have arrived at Oslo, Norway, and will make an extensive tour of Europe before returning to Washington about November 1.

Mr. A. Bollini, who is the Consul General from Argentina to New York, is at the Mayflower.

Mr. and Mrs. Reed Riley, of White Post, Va., also are making a short visit at the Mayflower.

Mrs. Clarence M. Busch was the guest in whose honor Mrs. William Laird Dunlop, jr., entertained at a luncheon yesterday at the Mayflower Hotel.

Miss Mary Lee Brousseau is passing two weeks in New York with her brother, Mr. Edward Brousseau.

Mr. R. Golden Donaldson, who has been at Saranac Inn in the Adirondacks, accompanied by his son-in-law and daughter, Mr. and Mrs. Harold E. Irish, and his two sons, Mr. Robert G. Donaldson, jr., and Mr. Wyman C. Donaldson, returned to the city yesterday. Mr. Donaldson will be a guest over the week-end of Mr. John Shepherd, jr., at Lenox, Mass.

Mr. and Mrs. H. B. Wilson are visiting in Franklin, Pa.

Miss Virginia C. Terrett Bride of Mr. A. C. Parsons.

The marriage of Miss Catherine Virginia Terrett, daughter of Mr. and Mrs. Thomas Terrett, of this city, to Mr. Arthur Charles Parsons, of Ormsby, Pa., took place Tuesday in Epiphany Church at 8 o'clock. The Rev. James W. Morris, assistant rector of the church, officiated. The bride is a teacher in the Washington Public Schools. Mr. Parsons is the son of Mr. and Mrs. C. J. Parsons, of Ormsby, Pa., and is a professor of modern languages at Maryland State University.

The altar was decorated with ferns and palms, and the pews for the family and for members of Alpha Chapter, Tau Beta Phi Sorority, of which the bride is a member, were marked with ribbons.

The bride, who was given in marriage by her father, wore a gown of bridal satin and Venetian lace, period style, made with a full skirt, basque waist and pointed tight sleeves, which reached the wrist. Her veil was trimmed with orange blossoms and arranged in cap effect. She wore white satin slippers with rosettes of tulle and orange blossoms, and carried a bouquet of bridal roses, lilies of the valley and orchids.

Miss Ruth L. Terrett, sister of the bride, was maid of honor, and wore a dress of green satin which had a full, ruffled skirt, longer at back than in front. She wore a green picture hat, trimmed in yellow ribbon, with satin slippers which matched the gown. She carried a bouquet of yellow roses.

Mrs. Terrett, mother of the bride, wore a dress of tan georgette over peach with a corsage of pink tea roses. Little Jane Terrett, niece of the bride, was flower girl, and wore a dress of white organdie over pink crepe de chine.

Mr. William Ramey Trimble, formerly of Washington, but now of Charleston, W. Va., was best man and the ushers were Mr. Charles Kramer, of Harrisburg, Pa., Mr. Paul Parsons, brother of the bridegroom, of Pittsburgh, Pa.; Mr. James Doukas, of Towson, Md., and Mr. Walton Terrett, brother of the bride.

The soloist at the wedding was Dr. Charles Hale, of Utica, N. Y., who sang "Oh, Promise Me" and "I Love You Truly." Mr. Adolph Forovsky, church organist, accompanied him and played the wedding march.

A reception for members of the two families and the bridal party was held immediately following the ceremony at the home of the bride's parents, after which the bridal couple started on a Southern tour, which will include a stay at Virginia Beach. The bride's going away outfit consisted of a tan ensemble, with hat and shoes to match.

Mr. and Mrs. Parsons will be at home after October 1 at Wardman Park Annex.

Miss E. L. Shibley to Wed Lieut. H. G. Trainer, U. S. N.

Mr. and Mrs. James G. Shibley announce the engagement of their daughter, Miss Elsa Louise Shibley, to Lieut. Horace Gilbert Trainer, U. S. N., of Bryn Mawr, Pa. The wedding will take place September 22.

Mrs. Gouverneur Hoes and Mrs. Philip Lee Phillips, who were away for the summer, have returned and have reopened the Willard Social Bureau, which was closed for the summer.

Dr. and Mrs. John A. Foote are home, after passing five weeks at the North Shore and Atlantic City. Miss Polly Foote returned yesterday from a week at Fishers Island, N. Y., where she was the guest of Miss Alice Littlefield.

Mr. and Mrs. Ralph B. Lloyd, accompanied by their daughters, Ida Hull Lloyd and Lulu May Lloyd, of Los Angeles, are at the Mayflower for a few days. From here they will go to Chicago and the Northwest before returning to California.

Mr. and Mrs. James K. Harroun, who were married a few days ago in Marion, Ind., and who have been motoring through New York and New England, also have arrived at the Mayflower. After a few days they will drive to Louisville, Ky., and from there they will return to Marion, their future home.

Mr. and Mrs. R. Berryman, of Philadelphia, are the guests of Mr. and Mrs. R. B. Chalmers at the Potomac Park Apartments.

Dr. and Mrs. Thomas J. Howerton, who have been in the mountains of western North Carolina for the last month, will return to Washington tomorrow.

Mr. and Mrs. J. E. Grigg, of Montgomery, Ala., are among the recent arrivals at the Powhatan.

Lieut. M. S. Weiser, U. S. N., also has arrived at the Powhatan from Philadelphia.

Mr. and Mrs. Charles B. Sinclair motored to Atlantic City last week and will visit Cape May before returning to Washington.

Mr. and Mrs. Herbert Dawes Lawson, of Takoma Park, D. C., announce the engagement of their daughter, Miss Florence Lawson, to Mr. Francis Lemon Landon, of Berkeley, Calif. The wedding will take place during the last week of December.

Mrs. Paris Brengle went yesterday to New York and will sail on Thursday on the American Trader for a short visit to London and the continent.

Mrs. Elise Mulliken has returned from North Carolina where she has been directing disaster relief for the American National Red Cross. She is a guest of the Hamilton Hotel.

Miss John Frances Steele has just returned to the Potomac Park Apartments from a Mediterranean cruise, having visited Spain, Syria, Palestine, Egypt and other countries, returning by way of the French Riviera, Paris and London.

Mr. and Mrs. B. T. Hatch, of Wilmington, N. C., are at the Grace Dodge Hotel.

Dr. Lettie A. Ward, of Camden, N. J., also is at the Grace Dodge Hotel.

STETSON SHOE SHOP
Is Now Displaying
SMART FOOTWEAR
at
Raleigh Haberdasher
1310 F Street

The Fairfax
A Residential Hotel of Distinction
2100 MASSACHUSETTS AVE.
A FEW ATTRACTIVE 4 AND 5 ROOM SUITES
Now Available
$140 to $175 Monthly
These suites are handsomely decorated and thoroughly modern in every respect. Remarkable values.
For reservations
CALL POTOMAC 4480

The Willard Roof Garden
Will Open *for* Supper Dances
Commencing Monday, Sept. 10
Special Supper, including cover charge, $2.00, also a la carte service.

1217 Conn. Avenue
Ash
A Shop of Individuality
REMOVAL SALE REDUCTIONS
Remarkable Values Throughout Our Stocks
EVENING GOWNS
$55 $65 $75 $85
Were $85 to $250
DAYTIME DRESSES
$35 to $100
Were $50 to $175
SUITS, $50
Were $135
EVENING WRAPS
$50 and $75
Were $125
WINTER COATS
$65 to $145
Were $15 to $22.50
SKIRTS, $5 and $7.50
Were $15 to $22.50
All Bags and Novelties Substantially Reduced
Every Item From Regular Stock

COPY DEADLINES FOR EARLY "BULLDOG" EDITION

Changes in the working hours of the mechanical department make it necessary to adhere strictly to the deadline for all copy that is to appear in the early "Bulldog" edition of the daily and Sunday Post. Copy must be in

FOR THE DAILY PAPER—"BULLDOG"

12 o'clock noon the day preceding date of publication.

If proofs are to be shown; 9 p. m., the second evening preceding date of publication.

Final corrected proofs must be returned by 3 p. m., on day preceding publication.

FOR THE SUNDAY PAPER—"BULLDOG"

Copy on which proofs are requested, 12 o'clock noon Friday.
Copy on which proofs are not requested, 12 o'clock noon Saturday.
For sections printed Friday night, copy must be in by 9 p. m., Thursday.

CUTS

All photographs for cuts to be used in the early "Bulldog" edition must be in by 12 o'clock noon on date preceding day of publication, except for those Sunday Sections which go to press on Friday night, when they must be in by 12 o'clock noon Friday.

The above regulations are effective Friday, September 7th, 1928.

SI GROGAN,
Advertising Manager.

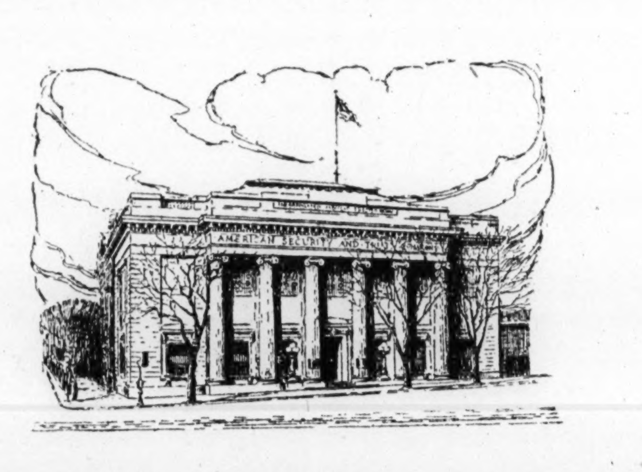

Are You Profiting by Our Progressive Bank Service?

With over thirty-eight years experience in banking and trust business, this institution is equipped to serve you in any capacity. Our departments are efficient, with officers and personnel whose desire is to give you the utmost service and satisfaction.

Commercial — Trust
Savings — Foreign Exchange
Real Estate — Safe Deposit
Departments

AMERICAN SECURITY AND TRUST COMPANY
15th and Penna. Ave.
Capital, $3,400,000—Surplus, $3,400,000
BRANCHES:
Central—7th and Mass. Ave. Southwest—7th and E Sts. S.W.
Northeast—8th and H Sts. N.E. Northwest—1140 15th Street N.W.
WASHINGTON'S LARGEST TRUST COMPANY

WOODWARD & LOTHROP
10th, 11th, F and G Streets

"School Week" Specials

Girls' Smart Felt and Velour HATS, $3.75

For school wear these felts and velours are most favored—especially in these smart shapes. Narrow brims, turned-up-in-front shapes, pokes—mostly in tans and browns—but also in black, navy, green, red and light blue.

Other Models, $5

GIRLS' MILLINERY, FOURTH FLOOR.

For the Kindergartners

Small Boys' Wash Suits $1.50

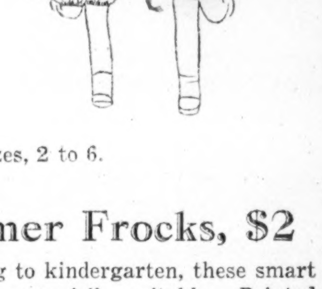

Well-made washable suits of broadcloth and gingham—in button-on and overblouse style. Finished with smart collars and belt. Sizes, 2 to 6.

Little Bloomer Frocks, $2

For the little girl starting to kindergarten, these smart little bloomer frocks are especially suitable. Printed styles with touches of gay embroidery, smocking and lovely new necklines. Sizes 2 to 6.

JUVENILE APPAREL, FOURTH FLOOR.

Boys' and Girls' School Oxfords, $3.95-$4.65

Girls' School Oxfords
Of tan elkskin, with a smart shield tip, welt sole and rubber heels. Sizes, 11½ to 2, $3.95. Sizes, 2½ to 7, $4.65.

Youths' and Boys' Oxfords and Shoes
Of tan elkskin, with straight tip and welt sole. These shoes have been reduced from our regular stock for this week. Sizes, 11½ to 6, $3.95.

CHILDREN'S SHOES, FOURTH FLOOR.

Girls' School Furnishings

Middy Blouses, all-white, white with blue collar and cuffs or all blue, braid-trimmed. Sizes 6 to 18 .... $1.45
Middy Skirts, of cadet blue golden cloth. Sizes 8 to 16 .. $1.45
Girls' and Misses' Overblouses, plain or fancy prints. Broadcloth or dimity. Sizes 8 to 16 years $1.95
Wool Skirts, plain or fancy plaids and stripes. Sizes 8 to 14 .... $2.45
Girls' and Misses' All-wool Sweaters—in slip-on and coat styles $2.95
Crossbar Muslin Combinations, with elastic legs. Sizes 6 to 16 .... 45c
Bloomers, of cotton, jersey, satin crepe and nainsook 45c
Long Sports Hose, plaids, stripes. Sizes 8 to 10 .... 45c
Girls' ¾ Sports Hose, fancy plaids or plain leg, with fancy cuff. Sizes 6 to 10. 35c pair, 3 pairs $1

GIRLS' FURNISHINGS, FOURTH FLOOR.

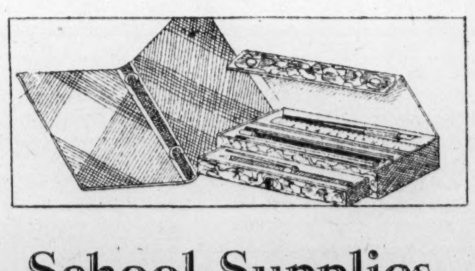

School Supplies

School Bags ...... $1 to $5
Dupont Leather School Bags, with straps. Shaped like a brief case $3
Pencil Cases—$1.50. Triple-tray, which includes paint box, crayons, colored pencil, eraser, compass, pencil sharpener, ruler, 11 pencils and 1 pen holder. Others ...... 25c to $2.50
Loose-leaf Note Books, 25c Others 50c
Paper to fit, 10c package; dozen packages $1
Composition Books, 10c to 35c
Scratch Pads, plain or ruled, 5c and 15c
Tablets 5c, 10c
Pencils; dozen .. 35c to 50c
Black Patent Leather School Bags, with handle and pockets, priced ..... $1.25 Others ...... 50c to $2.50
Phonetic Drill Cards .. $1.50
Phonetic Word Builder .. 20c
Picture and Word Matching 25c
Self-verifying Phonetic Cards 35c
Parquetry Design Blocks 25c
Bead Stringing Sets 35c
Stencil Sets 35c
Transfer Books 25c
Paint Sets $1
Typewriters $10.75

STATIONERY, FIRST FLOOR—TOYS, FOURTH FLOOR.

WASHINGTON'S FINEST MEN'S WEAR STORE

$21.75

How often can you buy a
$30 KNITTED TOPCOAT
for a price like that?

In the regular course of buying and selling we couldn't even *dare* to announce such a price on these coats. But we happened to run into a fortunate purchase and we're passing the savings right along to you. Every coat is wrinkleproof. Shown in gray, tan, brown, tweed effects and various patterns. Ideal coats for year 'round wear.

Raleigh Haberdasher INC.
1310 F Street

ARMY-NAVY UNION DINES COMMANDER

300 Delegates to Convention Attend Banquet in Honor of Maj. Peak.

VETERANS' CHIEFS SPEAK

More than 300 delegates from Army and Navy Union Garrisons in all parts of the United States and their friends last night attended the banquet at the Raleigh Hotel in honor of Maj. William L. Peak, superintendent of the District J[illegible] and national commander of the union, now in convention here.

Ten speakers were heard during the evening. Closer cooperation between the various veterans' organizations and a sufficiently strong armed force for national defense were the principal themes.

Those who spoke were Harlan Wood, department commander of the American Legion; James G. Yaden, department commander United Spanish War Veterans; William M. Bobb, department commander, Grand Army of the Republic; Maj. Peak, Capt. William Barnard, Maj. Daniel J. Donovan, auditor of the District of Columbia; Col. U. S. Grant 3d, Capt. W. R. Van Auken, U. S. N.; Capt. William J. Wheeler, inspector general, U. S. Coast Guard, and Col. Hugh Matthew, U. S. M. C.

Officials of Banquet.

Thomas P. Littlepage acted as toastmaster. Lieut. Col. J. Kerr was chairman of the entertainment committee.

Members of the President's Own Garrison, No. 104, who arranged for the convention and dinner are as follows: Capt. C. O. Howard, A. J. Reno, Inspector of Police Albert J. Headley, Capt. J. H. Bean, C. L. Fox, Miss Harriet Leich, Augustus Gumpert, Maj. Albert H. Donder, William F. Franklin, William J. Drury, Capt. Harvey L. Miller, Lieut. Howard S. Fisk, Lieut. S. F. Tillman, Miss M. E. Naylor, Col. M. A. Winter and E. P. Bateman.

The convention will close this afternoon following the election of national officers. Maj. D. C. Handley, of Cincinnati, has been prominently mentioned among the three candidates for commander of the organization. Maj. Handley is a past commander and member of the advisory board.

Auxiliary to Elect.

At the morning session, to be held at Pythian Temple, the resolutions committee will make its report. It is expected that a number of resolutions of national importance will be adopted by the union.

The convention of the Ladies Auxiliary of the Union, attended by more than 300 delegates from all sections of the country, also will be brought to a close with the election of national officers this afternoon at the meeting to be held in the Washington Hotel.

COLDS of head or chest are more easily treated externally with—
VICKS VAPORUB
Over 17 Million Jars Used Yearly

Vital Statistics

BIRTHS REPORTED.

Thomas S. and Ellen Myers, boy.
Jeremiah and Anna Spaulding, girl.
John J. and Mary T. Ganey, girl.
Frank A. and Mary E. Jacobs, girl.
Harold J. and Mollie Hoff, girl.
Simon and Thelma Goldinor, girl.
Jeter M. and Helen I. Krauer, girl.
Albert B. and Elsie L. Thomas, girl.
John W. and Ethel G. Watson, boy.
William G. and Ruth Rock, boy.
Raymond L. and Marie Mitchell, boy.
Irvin M. and Frances M. Lang, boy.
William and Carrie Brown, boy and girl (twins).
Robert A and Mary E. Eldridge, boy.
Augustus and Gretchen Johnson, boy.
Edgar L. and Alice E. Bigham, boy.
Henry and Elonise Johnson, girl.
Neal and Victoria Jackson, girl.
Cyril A. and Clara Hendrickson, girl.
David J. and Lula A. Smith, girl.
Charles E. and Mabel Jones, girl.
Eugene V. and Georgia Higgins, girl.

LICENSED TO MARRY.

Samuel Lewis, 24, and Dorothy Tabb, 24. Rabbi L. J. Schwefel.

Mario Majolatin, 29, and Mary Bucolo, 24. The Rev. N. M. DeCarlo.

Harry Strong, 40, and Helen C. Davis, 33. The Rev. John C. Palmer.

Charlie Turner Rodgers, 23, and Lillian Caroline Barrett, 27. The Rev. R. Y. Nicholson.

Thomas B. Thornett, 33, and Theresa Maria Hagan, 26. The Rev. John A. Cowan.

Bob Glen Sloan, 28, of Wilmington, N. C. and Mrs. Marjorie Kratz, 48, of Richmond, Va. Judge Robert E. Mattingly.

Milton Freeman, 20, and Emily Washington, 22. The Rev. Chapman J. Walker.

Charles Shorter, 21, and Catherine Berry, 18. The Rev. D. E. Wiseman.

Henry W. Johnson, 29, and Ellen Bush, 18. The Rev. William D. Jarvis.

Judson Triplett, 28, and Rosebud Robinson, 21. The Rev. W. Westray.

Oliver Reed, 23, and Mary Franklin, of Norfolk, Va. The Rev. D. E. Wiseman.

Cecil E. Ledbetter, 26, of Newport News, Va., and Ivy Claire Stultz, of Hampton, Va. The Rev. John E. Briggs.

L. James Falk, 24, and Florence E. Keneipp, 23. The Rev. Samuel E. Rose.

Edward L. Breen, jr., 23, and Willie Holland, 20, both of Norfolk, Va. The Rev. James H. Taylor.

William J. Ricciardi, 26, and Bessie Heinbuch, 27, of East Falls Church, Va. The Rev. Hugh A. Dalton.

Millard Jordan, 21, and Mildred N. Gray, 18. The Rev. George M. Cunningham.

Richard Corbin, 49, and Iva Adams 49. The Rev. H. M. Henhig.

Thomas Underwood, 29, and Elnora Royal, 27. The Rev. W. Westray.

Newman Ruffin, 22, and Dorothy Diggs, 18. The Rev. Richard Bates.

John Milin, 26, and Ruth Hamilton, 16. The Rev. T. Vincent Fitzgerald.

Charles Edward Kirsch, 29, and Muna Tolkins, 21. Rabbi R. M. Barishansky.

Licenses to marry have been issued at Rockville, Md., to the following persons:

Raymond Allnutt, 45, Laytonsville, Md., and Stella L. Runklee, 18, Damascus, Md.

Bernard J. Carrick, 34, and Helen E. Taylor, 32, both of Capitol Heights, Md.

Thomas H. Woltz, 24, Washington, D. C., and Lillian R. Baker, 18, Cabin John, Md.

James L. Pumphrey, 22, and Irma C. Wood, 19, both of Washington, D. C.

DEATHS REPORTED.

Frederick Greenagle, 86 yrs., 1436 B st. se.
Ruth V. Tolson, 77 yrs., 1124 Park pl. ne.
Mary A. Thompson, 76 yrs., 315 13th st. sw.
John T. Stewart, 72 yrs., U S. Soldiers' Home Hosp.
John E. Briggs, 70 yrs., 630 S. C. ave. se.
Robert C. Rice, 61 yrs., 715 Otis st. nw.
Elizabeth Chamberlain, 17 yrs., Providence Hosp.
William Stone, 4 yrs., en route Providence Hosp.
Ruth Magruder, 26 yrs., Freedmen's Hosp.

MOVEMENTS OF STEAMSHIPS

New York, Sept. 6.

ARRIVED THURSDAY.

Lituania, from Danzig.

SAIL FRIDAY.

Bodnant, for Accra.
Columbus, for Bremen.
Homeric, for Southampton.
Ile de France, for Havre.
Luetzow, for Bremen.
Pennland, for Antwerp.
Suffren, for Havre.
Tuscania, for London.

SAIL SATURDAY.

Albert Ballin, for Hamburg.
Cabo Villano, for Lisbon.
Corinthia, for Liverpool.
Celtic, for Liverpool.
City of Athens, for Cape Town.
Conte Grande, for Genoa.
Gripsholm, for Gothenburg.
Minnewaska, for London.
Oscar II for Copenhagen.
Palonica, for Danzig.
Rotterdam, for Rotterdam.
Transylvania, for Glasgow.

REPORTED BY RADIO.

Augustus, from Genoa, due at pier 97, North River, Friday.
Aquitania, from Southampton, due at pier 59, North River, Friday.
Orinoco, from Hamburg, due at pier 86, North River, Friday.
Manuel Arnus, from Barcelona, due at pier 8, East River, Friday.
Republic, from Bremen, due at pier 4, Hoboken, Saturday.
Scythia, from Liverpool, due at pier 56, North River, Saturday.
Carmania, from Southampton, due at pier 56, North River, Sunday.
Samaria, from Liverpool, due at pier 54, North River, Sunday.
Caledonia, from Glasgow, due at pier 53, North River, Sunday.
Lapland, from Antwerp, due at pier 61, North River, Sunday.
Muenchen, from Bremen, due at pier 42, North River, Sunday.
Ryndam, from Rotterdam, due at Fifth street, Hoboken, Sunday.
Frederik VIII, from Copenhagen, due at Seventeenth street, Hoboken, Sunday.
Leviathan, from Southampton, due at pier 86, North River, Monday.
Baltic, from Liverpool, due at pier 60, North River, Monday.
Minnesota, from London, due at pier 58, North River, Monday.
American Farmer, from London, due at pier 7, North River, Monday.
Rochambeau, from Havre, due at pier 57, North River, Monday.
New York, from Hamburg, due at pier 86, North River, Monday.
Stavangerfjord, from Oslo, due at Thirtieth street, Brooklyn, Monday.
Majestic, from Southampton, due at pier 59, North River, Tuesday.
Stockholm, from Gothenburg, due at pier 97, North River, Tuesday.

Klan to Hold Outing At Chesapeake Beach

The annual outing of the Hyattsville (Md.) Klan will be held tomorrow at Chesapeake Beach. It is expected that more than 3,000 klansmen from the District and nearby Maryland will attend. For the first time since these excursions started, all masks, hoods, robes and other regalia will be left at home.

The usual burning of the fiery cross and initiation ceremonies will be omitted this year and the meeting will be turned into a political rally at which prominent klan officials will speak. The general theme of the speeches will be "Stop Al."

Petersburg Schools Reopened.
Special to The Washington Post.

Petersburg, Va., Sept. 6.—The public schools of Petersburg opened today for the 1928-29 session with an increased enrollment in the white schools of 203 pupils. The enrollment in the colored schools was below that of last year.

DIPHTHERIA CASES CAUSE BOWIE CLASH

Lack of Placards on Homes Stir Appeal by Citizens to State Board.

COUNTY OFFICER'S VIEW

Town officials at Bowie, Md., have appealed to Maryland State officials for action in the alleged failure to placard the homes of three children infected with diphtheria at Bowie. They claim that the children have been permitted to roam the streets.

Dr. William S. Keister, Prince Georges County health officer, said yesterday that he did not believe there was any danger of a spread of the disease as his office has been in close contact with the cases and a nurse has visited the homes to give instructions on quarantine regulations. Dr. Keister said that he is ready to hold a clinic at any time at Bowie to administer diphtheria antotoxin free of charge.

Dr. Keister said that he had not considered placarding the homes of the children necessary because they were in a rural district and said that this measure is left to the discretion of the health officer of the county.

C. E. Clark, one of the Bowie town commissioners, said yesterday that he had attempted to bring the matter to Dr. Keister's attention on two occasions and that he finally appealed to the health board of the State and was told that the county officer had the situation well in hand.

The Weather

TODAY'S SUN AND TIDE TABLE

			AM.	PM.
Sun rises	5:42	High tide	1:18	1:47
Sun sets	6:30	Low tide	8:20	8:29

WEATHER CONDITIONS.

U. S. Dept. of Agriculture, Weather Bureau. Washington, Thursday, Sept. 6—8 p. m.

Forecast—For the District of Columbia—Cloudy to partly cloudy with rising temperature Friday; Saturday fair and warmer; light northerly winds, becoming variable.

For Maryland—Mostly cloudy with rising temperature Friday, possibly showers in east portion Friday morning; Saturday fair and warmer; gentle northerly winds, becoming variable.

For Virginia—Generally fair with rising temperature Friday; Saturday fair and warmer; moderate northerly winds, becoming variable.

The disturbance of wide extent and marked intensity that was central over Hudson Straits Wednesday night, is approaching the western coast of Greenland. Godhaven, 29.24 inches, and the Alberta disturbance has moved east-southeastward to Saskatchewan and North Dakota. Qu' Appelle, 29.48 inches. Still another disturbance is moving eastward over Alaska, Nome, 29.20 inches. Pressure remains relatively low over Florida and off the South Atlantic coast. High pressure prevails from Oregon northward to southeastern Alaska, Juneau, 30.30 inches, and from the Mississippi Valley and the upper Lake region eastward, Northfield, Vt., 30.38 inches. There have been general rains within the last 24 hours in the Appalachian region and the Atlantic States, except northern New York and northern New England, while generally fair weather has prevailed elsewhere. The temperature continues below normal east of the Mississippi River, but it has risen in the Plains States, the Rocky Mountain region, and the Canadian Northwest. Unseasonably high temperature prevails in Alberta, Saskatchewan, the Dakotas, and the Rocky Mountain region.

Local Weather Report.

U. S. Dept. of Agriculture, Weather Bureau.

Temperature—Midnight, 58; 2 a. m., 56; 4 a. m., 56; 6 a. m., 55; 8 a. m., 55; 10 a. m., 55; 12 noon, 57; 2 p. m., 59; 4 p. m., 59; 6 p. m., 58; 8 p. m., 58; 10 p. m., 57. Highest, 60. Lowest, 55. Relative humidity—8 a. m., 98; 2 p. m., 94; 8 p. m., 97. Rainfall (8 p. m. to 8 p. m.), 1.55 inches.

DEPARTURES FROM NORMAL.

Accumulated excess of temperature since January 1, 1928, 157 degrees.

Deficiency of temperature since September 1, 35 degrees.

Accumulated excess of precipitation since January 1, 1928, 6.89 inches.

Excess of precipitation since September 1, 1928, 2.16 inches.

Flying Weather Forecast.

Forecast of flying weather for September 7, 1928:

Washington to Long Island, N. Y.—Cloudy sky Friday, probably showers Friday morning; gentle to moderate northeast or north winds up to 1,000 feet and light variable at 5,000 feet.

Washington to Norfolk, Va.—Cloudy to partly cloudy sky Friday; gentle winds, mostly north, up to 1,000 feet and light variable at 5,000 feet.

Washington to Dayton, Ohio—Partly cloudy sky Friday, probably preceded by mist or fog in early morning, over and east of the mountains; light winds, mostly north and northeast, up to 1,000 feet and light variable at 5,000 feet.

Temperatures and Precipitation.

Temperatures and precipitation for 24 hours ended Thursday, 8 p. m.:

	Highest Thurs.	Lowest Wed. night	Thurs. 8 p.m.	Rainfall.
Washington, D. C.	60	54	58	1.55
Asheville, N. C.	78	56	66	0.12
Atlanta, Ga.	70	60	68	0.08
Atlantic City, N. J.	66	54	66	2.28
Baltimore, Md.	60	54	58	1.28
Birmingham, Ala.	78	66	72	....
Boston, Mass.	64	60	62	....
Buffalo, N. Y.	72	50	62	....
Chicago, Ill.	70	56	66	....
Cincinnati, Ohio	74	60	68	0.16
Cleveland, Ohio	62	56	58	....
Davenport, Iowa	76	54	70	....
Denver, Colo.	86	54	82	....
Des Moines, Iowa	78	54	72	....
Detroit, Mich.	70	..	62	....
Duluth, Minn.	76	52	68	....
El Paso, Tex.	84	62	82	....
Galveston, Tex.	84	68	82	....
Indianapolis, Ind.	76	54	70	....
Jacksonville, Fla.	88	76	78	....
Kansas City, Mo.	76	64	72	....
Little Rock, Ark.	78	58	74	....
Los Angeles, Cal.	94	64	82	....
Louisville, Ky.	76	62	72	....
Marquette, Mich.	78	58	68	....
Memphis, Tenn.	78	56	74	....
Miami, Fla.	88	80	84	0.22
Mobile, Ala.	88	74	74	0.62
New Orleans, La.	86	72	82	....
New York, N. Y.	62	58	60	0.46
North Platte, Nebr.	82	58	78	....
Omaha, Nebr.	80	58	74	....
Philadelphia, Pa.	60	54	58	1.30
Phoenix, Ariz.	106	78	102	....
Pittsburgh, Pa.	62	58	58	0.02
Portland, Me.	66	54	60	....
Portland, Oreg.	66	56	64	....
Salt Lake City, Utah	90	68	88	....
St. Louis, Mo.	78	56	74	....
St. Paul, Minn.	78	58	74	....
San Antonio, Tex.	88	66	84	....
San Diego, Cal.	80	64	76	....
San Francisco, Cal.	84	56	80	....
Santa Fe, N. Mex.	78	50	74	0.02
Savannah, Ga.	82	76	78	0.18
Seattle, Wash.	60	54	60	....
Springfield, Ill.	78	52	72	....
Tampa, Fla.	94	78	80	1.12
Toledo, Ohio	68	54	62	0.58
Vicksburg, Miss.	82	58	78	....

River Bulletin.

Harpers Ferry, W. Va., Sept. 6.—Potomac and Shenandoah Rivers muddy this afternoon.

AMERICAN STORES CO.

FISH SPECIALS
Fancy Butterfish . lb., 15c
Fancy Fresh Pan Trout, lb., 15c
Fancy Jersey Trout, lb., 20c
Halibut Steak . . lb., 35c
Fresh Croakers . . lb., 17c
Fresh Fillets . . lb., 18c

meet our demonstrator

MR. HOW-TO-DO-IT
the GENERAL ELECTRIC CLEANER PLAN

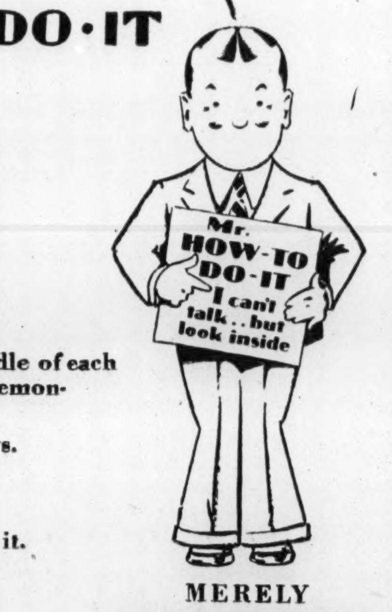

Mr. How-to-do-it is a tag tied to the handle of each General Electric Cleaner. This cleaner demonstrates itself. You telephone.
A Cleaner is delivered. You use it 2 days.
If you don't like it, you return it.
NO OBLIGATION
You don't have to explain if you return it.
We answer *your* questions—that's all!

MERELY TELEPHONE Main 6800

THAT'S WHY PRICES ARE ONLY
$24.50 less attachments $35.00

G. E. CLEANER DEALERS

ATLANTIC HARDWARE COMPANY, 2016 14th Street N. W.
WM. P. BOYER, 1921 K Street N. W.
BRIGHTWOOD HARDWARE CO., 5414 Georgia Avenue.
BROOKLAND HARDWARE COMPANY, 3509 12th Street N. E.
JOSEPH D. CAMPBELL, 517 10th Street N. W.
A. L. & A. G. CLINE, 920 14th Street N. W.
ECKINGTON HARDWARE COMPANY, 111 Florida Avenue N. W.
ELECTRICAL SHOP, 1414 Park Road N. W.
CHARLES H. EVANS, 625 Pennsylvania Avenue N. W.
H. FISHER, 2306 Pennsylvania Avenue S. E.
FRED M. HAAS, 2008 Rhode Island Ave. N. E.
J. C. HARDING & COMPANY, 1336 Connecticut Avenue.
S. H. LANDY, 3930 Georgia Avenue.
LANSBURGH & BRO., 420 7th Street N. W.
MATHY COMPANY, 1918 Pennsylvania Avenue N. W.
METROPOLITAN DECOR. & ELEC., 309 G Street N. W.
MOORE & CAIN COMPANY, 2216 4th Street N. E.
W. E. MOORE, 916 H Street N. E.
C. A. MUDDIMAN, 709 13th Street N. W.
FRANK F. POCH, 4525 Wisconsin Avenue.
O. W. YOUNGBLOOD, 341 Cedar St., Takoma Park, D.C.
C. SCHNEIDER'S SONS CO., 1220 G Street N. W.
SERVICE HARDWARE COMPANY, 4710 14th Street N. W.
STEIN ELECTRIC COMPANY, 309 G Street N. W.
THOMAS ELECTRIC COMPANY, 1213 9th Street N. W.
W. H. TUBERVILLE, 1729 Connecticut Avenue.
UNIVERSITY HARDWARE CO., 3304 Wisconsin Avenue.
WARFIELD AND SANFORD, 913 E Street N. W.
E. B. WARNER, 900 12th Street N. W.
WILLIS ELECTRIC, 1016 10th Street N. W.
W. R. WINSTON, 2918 14th Street N. W.

MARYLAND
W. L. ARMSTRONG, Laurel, Md.
CARR BROS. & BOSWELL, Hyattsville, Md.
DE WILTON H. DONALDSON, Laurel, Md.
GAITHERSBURG ELECTRIC CO., Gaithersburg, Md.
SILVER SPRING ELECTRIC CO., Silver Spring, Md.

VIRGINIA
GEORGE KRINGLER, 1212 King St., Alexandria, Va.
A. L. LADD, 716 King St., Alexandria, Va.
E. M. SHREVE, Cherrydale, Va.
SNYDER & CO., INC., East Falls Church, Va.

DISTRIBUTORS
NATIONAL ELECTRICAL SUPPLY CO
1328-1330 NEW YORK AVE. MAIN 6800

AMERICAN STORES CO.
Big Steak Sale
Finest Corn-Fed Beef
Round Steak, Lb., 52c
Sirloin Steak, Lb., 58c
Porterhouse Steak, Lb., 62c
Hamburg Steak, Lb., 28c

AMUSEMENTS AMUSEMENTS

BEGINNING TOMORROW
The Earle Screen Will Offer Washington a New Innovation in the World of Motion Pictures.
THE FIRST 100% ALL-TALKIE
In Which the Plot Is Unfolded Through the Voices of Its Characters—Music and Sound Effects.
"LIGHTS OF NEW YORK"
A Warner Bros. Vitaphone Special to Be Presented Tomorrow At
STANLEY-CRANDALL'S EARLE
Direction Stanley Company of America

LOEW'S PALACE F ST. AT 13TH
NOW PLAYING
A Paramount Picture
RICHARD DIX
Batting for a 1,000 in
WARMING UP
A SOUND PICTURE
Hear the Cheering Fans, the Crack of the Bat—Synchronized Music.
ON THE STAGE
WESLEY EDDY in "TEEING OFF"
FOX MOVIETONE NEWS

LOEW'S COLUMBIA F ST. AT 12TH
LAST WEEK
A Metro-Goldwyn-Myer Picture.
GRETA GARBO
In a Picture of Intrigue and Surging Passions.
"THE MYSTERIOUS LADY"
MANY ADDED HITS

STANLEY-CRANDALL THEATERS
Direction Stanley Company of America
The Refrigerated EARLE
CONTINUOUS 11 A. M. TO 11 P. M.
De Luxe Shows, 1:30, 3:30, 7, 9 P. M.
NOW SHOWING
MARY ASTOR LLOYD HUGHES
In a Rollicking Comedy-Romance
"HEART TO HEART"
—ON THE STAGE—
HARRY FOX & CO.
TOMORROW
THE FIRST 100% ALL-TALKING PICTURE
"LIGHTS OF NEW YORK"

The House of "Talkies"
METROPOLITAN
"Where the Screen Speaks Each Week"
CONTINUOUS 11 A. M. TO 11 P. M.
NOW SHOWING
FAY WRAY GARY COOPER
The Glorious Young Lovers in
"THE FIRST KISS"
VITAPHONE PRESENTATIONS
TOMORROW
CLIVE BROOK-MARY BRIAN
IN "FORGOTTON FACES"

FOX F AT FOURTEENTH ST.
Breaking all records for theatre attendance in Washington. The management urges attendance at the early performances.
William Fox presents Frank Borzage's
STREET ANGEL
WITH JANET GAYNOR AND CHARLES FARRELL
Fox Movietone Accompaniment
Five De Luxe Performances Daily at 1, 3, 5, 7 and 9

B F KEITHS OPPOSITE THE TREASURY
THE MIGHTY FLORENTINE CHOIR ON THE STAGE
11:30-11 P. M. 50¢ 75¢
KING OF KINGS

ONLY A FEW DAYS LEFT TO ENJOY
FREE ADMISSION
GLEN ECHO AMUSEMENT PARK
AND DANCE TO THE BEST MUSIC HEREABOUTS

STRAND 9th at D St.
MUTUAL BURLESQUE
"DAINTY DOLLS"

NATIONAL $1.00, 75c & 50c
Tonight, 8:20
Mat. Sat., 50c, 75c
MAT. SAT., 75c, 50c
National Theater Players Offer THE LAUGH CHAMPION OF THE WORLD
CRADLE SNATCHERS
BEG. MON.—FAREWELL WEEK
JOHN GOLDEN'S PERFECT COMEDY DRAMA
"7th HEAVEN"

HANAN SHOES

$14
Only in a Hanan shoe do you obtain the wear . . . the satisfaction . . . the economy in the long run that merits the little more you pay in price!
Let your next shoe be a Hanan.
THE HECHT CO.
(Second Floor)
Here Exclusively in Washington.

SPECIAL NOTICES

I WILL NOT BE RESPONSIBLE FOR ANY debts other than those contracted by me personally after this date. WILLIAM L. TREW, 321 Rock Creek Church road northwest, Washington, D. C.

TILE-WORK REPAIRED
ELLETT 1106 9th St. Main 8731

Make No Change Until You Have Consulted
THE MAN WHO KNOWS
CLAIRVOYANT
608 12TH ST. NW., Over Woolworth's Store. The Man You Have Been Waiting to Consult. This strange man sees the way and tells it all. Just what your life has been, just what it will be. Tells you when and whom you will marry; whether husband, wife or sweetheart is true or false. Tells as to changes, travel, lost or absent friends, divorce, wills, deeds, whether it is best to buy or sell. He tells the good and the bad. A visit will convince you of his wonderful power. Tells you exactly what you wish to know.

Sargeant's Restaurant
1227 Pa. Ave. N.W.
(Formerly 509 14th St. for 25 Years)
Splendid Food Well Cooked At Popular Prices
Regular Dinners.........65c and 75c
Special Luncheons (Choice of Six), 45c
Half Spring Chicken Dinner....$1.00
Club Breakfast A la Carte Service
Large Variety Fresh Sea Food
Week Days 7 A.M.-8 P.M.
Sunday 7 A.M.-8 P.M.

HERZOG'S Sea Food Cafe
Beautiful Veranda Overlooking the Potomac River and the Speedway
Seating Capacity 150.
Delicious Fresh Fish and Sea Food of All Kinds in Season
HARD SHELL CRABS IN ALL STYLES
11th and Potomac River
Open Until Midnight.

MT. VERNON
STEAMER Charles Macalester
Leaves 7th St. Wharf Daily
10 A. M. and 2:30 P. M.
Round Trip, 85c
Admission, 25c
Cafe and Lunch Counter on Steamer.
Mt. Vernon Not Open on Sunday.

The Wonder Hotel of New York
HOTEL MANGER
Heart of Times Sq. District
7th Ave. 50-51st Sts. New York City
2000 Rooms
Rooms with running water . . $2.50
For two . . . 3.50
Rooms with shower or bath and shower . . 3.00-5.00
For two 4.00-5.00-6.00
No Higher Rates

OYSTERS are Here!
BLUE POINTS LYNNHAVENS
ON THE HALF SHELL
Big, fat, and rich with the salty tang of the ocean.
LUNCHEON 50c, 65c, $1.00
DINNER $1.00, $1.50
Private Dining Rooms
Olmsted Grill Famous For Fine Food
1336 G Street

ASK YOUR GROCER

The fragrant goodness of Town Club Coffee is a story that never grows old.
TOWN CLUB COFFEE
M. E. SWING CO.

TEN-DAY EXCURSION TO Asheville, N. C.
and Other Western North Carolina Points
WEDNESDAY, September 12th, 1928
ROUND TRIP FARE Washington-Asheville
$14.00
Tickets good on regular trains going and returning, except CRESCENT LIMITED, and in Pullman cars upon payment of charges for space occupied.
Excursion train for Asheville leaves Union Station 5:35 P. M.
See Ticket Agents, 1510 H St. N.W., or Union Station.
SOUTHERN RAILWAY SYSTEM

40,000,000 TO HEAR BIG RADIO BANQUET

20 Acts Selected From 400 Submitted for Presentation on September 18.

VIBRAPHONE SOLO 9 P. M.

A banquet with 40,000,000 guests is the way the sponsors are heralding the fifth annual radio industries banquet to be held in the Hotel Astor, New York City, on national radio festival day, September 18.

More than 77 stations are said to have signified their intention to broadcast the banquet program, between 9 and 11 o'clock, Eastern standard time, and it is believed the number will be increased long before it is time for the banquet to go on the air.

There is much good-natured competition on the part of radio manufacturers who are striving to select an act which will give the listening audience the most pleasure. More than 400 available acts were submitted to the sponsors at last year's banquet from which approximately 20 were selected for presentation. Six manufacturers, so far, have announced their selection for this year. They are Mme. Ernestine Schumann-Heink, John Charles Thomas, Paul Whiteman, Moran and Mack, Fannie Brice and Vincent Lopez.

An arrangement of Roy Bargy's "Pianoflage" for two pianos and orchestra, and four numbers from Rudolf Friml's "Chinese Suite," as well as selections by Victor Herbert and Richard Drigo, and gems from the operetta "San Toy," by Jones, promise to uphold the high musical standard of the Cities Service Hour at 8 o'clock from Station WRC. Sascha Fidelman, concertmeister of the Cities Service Orchestra, has chosen two selections—a waltz of Brahms and "Gypsy Dance," by Nachez—for his violin solos. The Cavaliers will do a medley of request numbers, the negro spiritual, "Good News, Chariot's Comin'" and "Sweet Rosie O'Grady."

A concert orchestra under the direction of Cesare Sodero, Emily Wooley, soprano; Marilla Kohary, violinist; Irving Marston Jackson, barytone, and the Choristers, are the featured artists to be heard in the National Broadcasting and Concert Bureau Hour at 9 o'clock.

The barcarolle, "Oh, Lovely Night!" from Offenbach's opera, "The Tales of Hoffman," will be played as a vibraphone solo during the Stromberg-Carlson period from WJZ and WBAL at 9 o'clock tonight.

Station WTFF has added a new and late feature for local listeners who like to tune in after 11 o'clock in the Back Home Hour of Music, to be broadcast from the Washington Auditorium until midnight on Friday, Monday and Wednesday. The program is composed of organ, instrumental and vocal music, with Dr. Allen, of the Bosworth Evangelical party, at the microphone.

Emil Jolson, brother of Al Jolson, who is now a regular feature from WTFF, offers a new program of popular numbers at 9 o'clock.

Frederic William Wile will return to the air on Wednesday evening, September 19, with his talks abou "The Political Situation in Washington Tonight," and will be heard each Wednesday evening thereafter during the winter.

RADIO

FRIDAY, SEPTEMBER 7.
LOCAL STATIONS.
EASTERN STANDARD TIME.

NAA—Arlington.
(435 Meters, 699 Kilocycles.)

10:05 a. m., 3:45 to 10:05 p. m.—Weather reports.
7:45 p. m.—Health talk.

WMAL—Washington Radio Forum.
(302 Meters, 990 Kilocycles.)

12-12:45 p. m.—Brunswick Panatrope "Pop" Concert.
6:55 p. m.—Studio feature.
7:15 p. m.—Listening in on Jimmy and Jane.
7:30 p. m.—Dance program by the Novelettes.
8 p. m.—Correct time.
8 p. m.—Grace Shannon, popular piano numbers.
8:15 p. m.—"Reconstruction of a Federal Building," by Herbert E. Morgan, of United State Civil Service Commission, based on work of the supervising architect, Treasury Department.
8:30 p. m.—Jerry Harp's Collegians.
9 p. m.—Ronald Eicher, pianist.
9:15 p. m.—"Where to Motor Over This Week-End: Conowingo and Lockraven Dams."
9:35 p. m.—"Financial Questions and Answers," by Louis Rothschild, director, Washington Better Business Bureau.
9:45-10:15 p. m.—Mr. and Mrs. Robert Frederick Freund in a short musical program.
10:15 p. m.—Studio feature.

WRHF—American Broadcasting Co.
(322 Meters, 940 Kilocycles.)

7:30 a. m.—Musical clock.
10 a. m.—Household talk.
10:30 a. m.—Advertisers' period.
11:10 a. m.—Household economy.
6 p. m.—Dinner concert.

WRC—National Broadcasting Co.
(469 Meters, 640 Kilocycles.)

6:45 a. m.—Tower health exercises.
7:15 a. m.—Parnassus Trio.
7:30 a. m.—Cherrio.
9:45 a. m.—Parnassus Trio.
10:15 a. m.—Radio Household Institute.
10:45 a. m.—"Potato Dishes Better Made," by Mrs. Champ Randolph.
11 a. m.—Organ recital.
11:45 a. m.—Palais d'Or Orchestra.
12:45 p. m.—NBC studio program.
1 p. m.—"You, Too, Can Make Money," by Pauline Cleaver.
1:15 p. m.—Parnassus Trio.
2 p. m.—Play-by-play account of the Washington-New York baseball game.
4 p. m.—The Marionettes.
4:30 p. m.—Jolly Bill and Jane.
5 p. m.—Waldorf-Astoria Orchestra
5:55 p. m.—Motion-picture guide.
5:58 p. m.—Baseball scores.
6 p. m.—The Happy Wonder Bakers.
6:30 p. m.—Lotus Orchestra.
7 p. m.—Cities Service Concert Orchestra and Cities Service Cavaliers.
8 p. m.—An Evening in Paris.
8:30 p. m.—Larry Brier's Tuneful Troupe
9 p. m.—Correct time.
9 p. m.—National Broadcasting and Concert Bureau hour.
10 p. m.—Slumber music.
11 p. m.—U. S. weather forecast.

WTFF—The Fellowship Forum.
(202.6 Meters, 1,480 Kilocycles.)

7:45 p. m.—Dr. A. H. Moore, violinist.
8 p. m.—Clarence Walker, tenor.
8:15 p. m.—Warring Barnes, violinist.
8:30 p. m.—Judge John Connaughton, "America at the Crossroads."
9 p. m.—Emil Jolson, tenor.
9:30 p. m.—S. B. Z. Trio, violin, xylophone and piano.
10:15 p. m.—WTFF barn dance, Wilson Bros., Old Time Fiddlers.
11 p. m.—Back-home hour of music.

DISTANT STATIONS.
EASTERN STANDARD TIME.

WBAL—Baltimore.
(285 Meters 1,050 Kilocycles.)

5:30 p. m.—Gold Suot Pals.
6:30—Dixie Circus.
7:30 p. m.—The Melodeers.
8 p. m.—Wrigley hour.
9 p. m.—Stromberg-Carlson hour
9:30 p. m.—Musical memories.

KDKA—Pittsburgh.
(316 Meters, 950 Kilocycles.)

6:30—Dixie Circus.
7:30 p. m.—Waldorf-Astoria Orche[stra]
8 p. m.—Wrigley hour.
9 p. m.—Stromberg-Carlson hour.
9:30 p. m.—Automatic Agitators.

WOR—Newark.
(422 Meters, 710 Kilocycles.)

7 p. m.—WOR Stock Company.
8 p. m.—The story hour.
9 p. m.—Kodak hour.
9:30 p. m.—United Concert Orchestra
10:05 p. m.—Astor Orchestra.

Call. Location.	Length	Time
KFI—Los Angeles	463.5	10:00- 2
KGO—Oakland	384.4	11:00- 2
KGW—Portland Oreg.	491.5	11:30- 2
KMOX—St Louis	299.8	7:00- 2:00
KOA—Denver	325.9	8.30-12:00
KPO—San Francisco	422.3	10:00- 2:00
KSL—Salt Lake City	302.8	9:00- 1:00
KYW—Chicago	526.0	8:00- 1:00
WBAP—Fort Worth	499.7	8:00- 1:00
WBZ—Springfield	333.1	8:00-12:00
WCCO—Minneapolis	405.2	8:00-12:00
WDAF—Kansas City	270.2	8:00- 1:00
WEBH—Chicago	385.6	9:00- 1:00
WGN—Chicago	305.9	8:00- 1:00
WGR—Buffalo	302.8	8:00-12:00
WGY—Schenectady	379.5	8:00-12:00
WHO—Des Moines	535.4	9:00- 1:00
WIP—Philadelphia	508.2	8:00-12:00
WJAX—Jacksonville	336.9	8:00-12:00
WJJD—Mooseheart	365.6	8:00- 1:00
WLIT—Philadelphia	405.2	8:00-12:00
WLS—Chicago	344.6	9:00- 2:00
WLW—Cincinnati	428.3	9:00- 1:00
WLWL—New York	370.2	6:00 -8:00
WMBF—Miami Beach	384.4	8:00-12:00
WMC—Memphis	516.9	8:00-12:00

DAILY LEGAL RECORD

THURSDAY, SEPTEMBER 6, 1928.
COURT OF APPEALS.

No session. Adjourned from day to day.

DISTRICT SUPREME COURT.

CIRCUIT COURT—Mr. Justice William Hitz presiding. John H. Sullivan clerk.

No. 75385. Marjorie Spittle, etc., vs. North American Provision Co.; leave to file amended declaration granted. Atty. Thos. E. Lodge.

No. 75533. Parker-Bridget Co. vs. Harry H. Lessner; judgment by agreement for plaintiff for $1,081.56 with interest and costs. Atty., Martin J. McNamara.

No. 72241. Fred G. Rose vs. John P. Pettyjohn et al.; motion for leave to amend amended second plea to first count and amended second plea to second count granted. Attys., Kelly & Nicolaides.

No. 75697. U. S. ex rel., Mary Gates, vs. Edward C Finney; demurrer to answer overruled. Atty., John Murphy.

Adjourned from day to day.

EQUITY COURT—Mr. Justice William Hitz presiding. John H. Sullivan, clerk.

No. 48748. J. Edward Turton vs. Christian Heurich et al.; rule continued to September 13. Attys., Tepper & Blanken.

No. 47947. Clara E. Bunch vs. Norman E. Bunch; continued to September 17. Atty., A. D. Smith.

No. 41861. Olive H. Claspell vs. Walter Claspell; returnable September 14. Atty., D. Edward Clarke.

No. 46621. Edith G. Hoffman vs. Daniel L. Hoffman; final decree for absolute divorce. Atty., Andrew Wilson.

No 47961. Dorothy Lee Allen vs. W. M. Allen; returnable first Thursday, two days' service, etc. Atty., Raymond Neudecker.

No. 45668. Catherine A. Vernon vs. Provident Relief Association; hearing on exceptions continued to October 4. Attys., W. G. Gardiner, Godfrey L. Munter, R. M. Hudson.

No. 11176. Lunacy in re Mary J. Byrnes; auditor's report ratified and confirmed. Atty., Martin J. McNamara.

No. 45485. Catherine A. Vennon vs. Nellie Brosnan et al.; order appointing South Trimble and Ernest F. Williams trustees to sell; bond, $2,000; executions of release of trust directed. Attys., W. G. Gardiner, Ernest F. Williams.

No. 48338. Wallace Cornwell vs. John H. Howell; order appointing George C. Gertman guardian ad litem. Atty., C. T. Clayton.

No 10803. Lunacy in re William Carley; order reducing allowance and authorizing committee to mortgage property. Atty., W. G. Gardiner.

No. 47463. Grace P. Munford vs. George T. Munford; continued to September 11. Atty., L. A. Widmayer.

No. 48493. Tessie Richards vs. Henri M. Richards; order of publication Atty., George P. Lemm.

No. 48315 James C Buchanan vs. Margaret C. Cox et al.; order overruling motions to dismiss amended bill. Attys., George P. Lemm, R. M. Hudson.

No. 48144. Liberty Trust Co. vs. National Shawmut Bank of Boston; order overruling motion to quash with 40 days to defendants to file answers; decree pro confesso as to certain defendant. Attys. Hamilton & Hamilton—Clephane & Latimer, George E. Sullivan, F. J. Hogan, et al.

No. 48548. Charlotte L. Meyer vs. Jacob Weber et al.; decree dismissing bill as amended and denying motions for receiver and injunction and motion to dismiss; appeal noted; bond, $50. Atty. R. E. Acorn for defendant.

No 48647 Carrie U. Cooper vs. Wendall A. Cooper; alimony pending hearing. Atty., William Wendall.

No 48682 Johanna Dee vs. Margaret H. Murphy et al.; Edmund Brady appointed guardian ad litem. Atty., C. W. Raw.

No. 48762. Ida Ruth Oliff vs. Charles Porter Oliff; alimony pending hearing. Atty., Thomas E. Lodge.

No. 38601 Charles Hugh Duffy vs. Express Spark Plug Co. of America; time for filing statement of evidence extended twenty days. Attys., M. M. Doyle, F. A. Thuee—G. P Kimmel.

No. 48523. Virginia Lewis vs. Harry F. Lewis; decree dismissing bill. Attys., Burkart & Quinn.

No. 48765 Frank M. Doyle vs. Bath National Bank; decree substituting trustee. Atty., F. C. Stetson.

No. 8099. Lunacy in re Peter Byrnes; investment authorized. Atty., William H. DeLacy.

No. 48716. Martha C. Braun vs. John F. P. Braun; maintenance pending hearing. Atty., Cedric F. Johnson.

Assignment for Friday, September 7 (Justice Bailey presiding):

No 1517 H. C. In re Joseph M. Saunders. Atty., C. N. Joyce.

No. 15113 H. C. In re Timothy A. Caton. Atty., C. N. Joyce.

And lunacy hearings only.

Note—All motions listed for Friday, September 7, are continued to Monday, September 10.

BANKRUPTCY COURT—Mr. Justice William Hitz, presiding; John H. Sullivan, clerk.

No. 1718. In re District of Columbia Sports & Amusement Club; order approving special master's report as to allowances; appeal of Patrick J. McMahon dismissed. Attys., Jos. D. Sullivan, A. Siegal.

No. 2025. In re Lansburgh Interior Decorating Co.; adjudication and reference to Ralph D. Quinter. Attys., A. E. Steinem, M. D. Korman, R. D. Daniels.

PROBATE COURT—Mr. Justice William Hitz, presiding.

Estate of Otis Judd Eddy; will filed dated September 11, 1916.

Estate of George W. Rock; will admitted to probate and letters testamentary granted to Richard M. Parker; bond, $25,000. Atty., R. M. Parker.

Estate of Clare G. Addison; will admitted to probate and letters testamentary granted to Arthur T. Brice; bond, $2,500. Atty., A T. Brice.

Estate of Charles T. Larned; letters of administration d. b. n. granted to Marie L. Mittall; bond, $2,000. Attys., Lyon & Lyon.

Estate of Michael McLaughlin; will admitted to probate and letters testamentary granted to Cornelius F. Thomas and Cornelius A Holmes; special bond, $2,500. Atty., W. H. De Lacy.

Estate of Charles T. Willis; order of publication. Atty., I. H. Linton.

Estate of Mary G. Chamney; sale authorized. Atty., Cromelin & Laws.

In re Frances Cardozo et al.; expenditure authorized. Atty., Wilfred Hearn.

In re Mary L. Gordon; investment authorized. Atty., D. N. Houston.

In re Lenora Manning; Walter Tobriner appointed guardian ad litem.

Estate of Mary C. Moore; petition for probate of will and letters testamentary. Attys., Peyser, Edelin & Peyser.

Estate of Ernest E. Hoffman; will filed dated December 8, 1925.

Estate of Bridget Hart; will filed dated February 16, 1927.

Estate of R. D. Walsh; testamentary paper dated August 30, 1927, and petition to reject same and for letters of administration. Attys., Arthur Peter, W. H. Baden.

Estate of Edward I. Slattery; payment to guardian ad litem. Atty., J. F. Reilly.

Estate of Robert Douglas Walsh; testamentary paper rejected and letters of administration granted to Susan Le Grow Walsh; special bond, $1,000. Attys., Arthur Peter, W. H. Baden.

Estate of Sallie N. Gadsby; will admitted to probate and letters testamentary granted to George H. Calvert, jr.; bond, $2,500. Atty., G. H. Calvert, jr.

Estate of Sidney F. Smith; will admitted to probate and letters testamentary granted to Daisy M. Smith; special bond, $1,000. Atty., F L. Peckham.

Estate of Duff Green Lewis; will admitted to probate and letters testamentary granted to Agnes Proctor Lewis; special bond, $1,000. Attys., Toomey & Toomey.

Estate of Henry Miller; order reappointing administrator. Atty., J. B. Flynn.

Estate of Whitman Osgood; additional bond authorized. Attys., Lambert, Yeatman, Canfield & Horning.

Estate of Sallie P. Bouis; order changing name of case, &c. Atty., James B. Flynn.

CRIMINAL COURT—Mr. Justice William Hitz presiding. John H Sullivan, clerk.

No. G. J. 5144. U. S. vs. Eliza Burns; second offense prohibition act; recognizance $1,000, J. W. Stewart, surety taken.

No. G. J. 5236. U. S. vs. Thomas McBride; assault with dangerous weapon; recognizance $1,000, I. B. Jones, surety, taken.

No. 47265. U. S. vs. Claude O. Soper; smoke screen; defendant surrendered and committed and surety exonerated.

Adjourned from day to day.

Assignment for Friday, September 7: Lunacy hearings only.

LAWSUIT.

No. 75869. Mrs. Bessie H. Guerry vs. Emmett L. Malicost; damages $10,000. Atty., Charles C. Collins.

DOCKETED JUDGMENT.

No. 142. Pauline A. Sisson vs. L. S. Richardson; judgment in Municipal Court, $375. Atty., A. E. Brault.

EQUITY SUITS.

No. 48773. Laura Stevens vs. Powhatan Stevens; limited divorce. Attys., N. G. Keasil, Jessie E. Ganss.

No. 48774. Gertrude Fischer vs. Arthur Fischer; absolute divorce. Atty., Raymond Neudecker.

Filipinos in Hawaii.

Honolulu—A total of 12,704 Filipinos entered Hawaii the last fiscal year, the greatest number on record, Immigration Department figures reveal. There were 4,008 departures.

L. L. PERKINS
I WILL BOND YOU
United States Fidelity & Guaranty Co
Phone M 913. Southern Bldg

THE SPOTLIGHT

By JOHN J. DALY

It isn't every day, of course, that an Italian marchesa drifts into an American newspaper office—although this much should be said: The cognoscenti is not an unknown quantity down here in the hash-house parish. There have been, for instance, visits from Morris Gest, and the Princess Fatima, from Flo Ziegfeld, Eddie Buzzell, Earl Carroll, and, well, almost everybody but the Shuberts. Oh, yes! And A-No. 1 when he was "Going West."

Yesterday the Marchesa Minucci and her entourage came to the old sanctum. It was this way: James Keane, the actor, now vacationing on the banks of the Potomac, happened in the office of Roland Robbins, manager of Keith's Theater. They went to hear the Florentine Choir, singing as prelude to the presentation of "The King of Kings."

Center of the group, on stage, was the famous Italian beauty, "The Song Bird of Florence," Marchesa Iside Minucci—and thereby hangs a tale.

"I think I know her, Rollie," whispered Jimmy Keane to Roland Robbins when the robins began to sing. Sure enough, he did. Back stage there was a reunion. After the song festival Mr. Keane brought the marchesa and her manager, John Lazzerini, down here to have the incident duly recorded.

It seems that some 23 years ago, when the marchesa was a mere child, she came to this country with the celebrated Italian composer, Pietro Mascagni, whose master'ece is the "Cavalleria Rusticana." As Mr. Keane tells the story, Roland Robbins was then the boy manager of the Castle Square Stock Company in Boston. James Keane, young and dashing, was leading man. They met the maestro and the future marchesa.

Business with the Italian opera was not so good in those days, and the Mascagni tour of America was about to go on the well-known and justly famous rocks. Roland Robbins, who had come by money, went to the rescue. Keane stepped down from the stage and became advance agent of the singers. They trouped the country and all became good friends; but, eventually, the singers and the composer went back to their beloved Italy, and these associations went the way of the world. Only this week were they revived when Jim Keane, sitting before the celebrated song bird, recalled her as the young girl he had met away back in 1905.

This is the first visit of the marchesa to Washington, although she has appeared in almost every other American city. As she speaks very little English, and the knowledge of Italian around here is confined to several words only, usually of force in the ordering of ravioli and spaghetti, there was not much chance for an interview, save from the eyes of the marchesa.

They actually took fire when she looked out the window of the fifth floor front and saw the Washington Monument. "Obelisque, Monumento," she exclaimed, and then, "Washington the bello cite in Amerique."

If it could only be arranged to have a marchesa drop i every other day, or so, it might be that Nelson Bell, the motion picture editor, and I could master several foreign languages—and profit thereby; for, with the aid of an interpreter, we learned that the marchesa, aside from being a grand opera star, has also appeared in the movies. She played the slave girl in "Ben Hur," and was featured in the Cinema Italian "The Last Days of Pompeii." Also, she has enacted straight roles on the dramatic stage—in some of the Pirendella plays. * * * *

Thanks, mightily, to the twenty-odd correspondents who took time off to furnish this department with the name of "El' Itches Garden," Denver, "where," as one wrote, "They all begin."

Ways of Telling Safe Investments
For the Consideration of Those Who Value Their Money

DO YOU know how to tell a safe investment from an unsound one? Many who have thought they knew found to their sorrow that there was a vast difference between "thinking" and "knowing." "An Investment of Proven Safety" is a "book of knowledge" for investors. It tells the facts regarding real estate securities. A copy is yours for the asking. Write, telephone or call in person.

SHANNON & LUCHS
INCORPORATED
First Mortgage Investments
Telephone Main 2345 1435 K Street Northwest

A. M. Collins, Hunter, Weds Mrs. H. W. Glenn

Bryn Mawr, Pa., Sept. 6 (A.P.).—Alfred M. Collins, big game hunter, and Mrs. Helen Wilson Glenn were married today in the game room at Arnecliffe, the Collins home here. During the ceremony the couple stood beneath the stuffed head of a giant elephant, one of Mr. Collins' prized trophies.

The only guest besides members of the two families was George K. Cherrie, explorer. Mr. and Mrs. Collins will sail for Europe tomorrow and later Mr. Collins will go on another hunting trip into Africa. Mrs. Collins will join the party at Cape Town when it returns from the interior.

Mills Murder Lawyers Seek Expert on Arms

State's Attorney Robert B. Peter, jr., of Montgomery County, Md., former State's Attorney Joseph Cissel and Stedman Prescott, attorney for Samuel T. Robertson, charged with the murder of Edward L. Mills, wealthy Montgomery County farmer, yesterday left Rockville for New York City where they will confer with experts who examined the pistol and bullet alleged to have been used in the slaying.

Robertson's attorneys have obtained a change of venue for the murder trial and it will be heard at Frederick, Md., in the Frederick County Circuit Court instead of at Rockville.

STUDEBAKER
Ask Us to Let You Drive It
Phones: Decatur 686, Potomac 1631, North 6575

SAVE MONEY ON STORAGE. CALL
SMITH'S FIRE-PROOF STORAGE
PRIVATE ROOM OR OPEN STORAGE
LONG DISTANCE MOVERS
CRATE AND PACK BY EXPERTS
1313 YOU STREET, N.W.
PHONE NORTH 3343

LIFETIME FURNITURE

Open All Day This Saturday

TODAY and TOMORROW--

Last 2 Days of the Low Sale Prices

ONLY Today and Tomorrow remain for you to take advantage of the low sale prices on Lifetime Furniture. Now is the time to buy and save substantially.

Savings this week are in every section of the store. You owe it to yourself to participate in the savings while they are available. Reductions are large and genuine.

Throughout the Store Savings Are Available
Buy Now and Save

Dining Room Suites From $175 to $2,000
Spinet Desks Priced From $24.75 to $235
Living Room Suites From $139 to $1,000
Gateleg Table, 34x42 In., Marked at $18
New [Bed-room Su]ites From [...] 000
Winthrop Desks at $49.75, $69.75, $80, $95
Old Virginia Sofas In Denim at $147
Grandfather Clocks From $100 to $775

And Hundreds of Other Pieces

Surely You'll Not Let the Savings Slip Away

MAYER & CO.
Seventh Street *Between D and E*

AMERICAN STORES CO.

Two New Stores
OPENING IN WASHINGTON!

Thurday We Opened a Big Combination Grocery Store and Meat Market at

1779 Columbia Road

Today, Friday, a New Combination Grocery Store and Meat Market at

4628-30 14th Street N.W.

Further evidence to the people of the District of Columbia of the Growth of American Stores in their very midst.

The popularity and success which we enjoy, has been made possible by you, Our Satisfied Customers.

It Pays to Trade in the Stores Where Quality Counts!

Reg. 9c Gold Seal **Macaroni or Spaghetti** 2 pkgs. 15c
An economical, nourishing Food. The brand is your assurance of Quality

Our Bread stays fresh longer because we use only the best of ingredients.

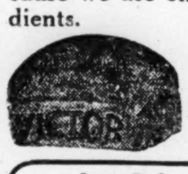

Victor Bread pan loaf 5c

Refreshing and Nourishing! *A Meal in a Glass!*
COCO MALT ½-lb. can 23c
Princess Cocoa ... lb. can 18c

Lux, Palmolive or Lifebuoy **SOAP** 3 cakes 20c

The Speed Soap Powder—Try It! **SELOX** pkg. 15c

Duz Does It! A Necessity in Every Home **DUZ** Big Pkg. 19c; 3 small pkgs. 20c

Our tea experts select and blend ASCO Teas. That elusive flavor and mellowness you associate and enjoy in good Teas, you will find in ASCO Blends at a Price remarkably low. Our Tea business is enormous—the answer—Quality!

ASCO TEAS

Plain Black or Mixed ¼-lb. Pkg. 14c; ½-lb. pkg. 23c; lb. 45c
Ideal Iced or Hot
Orange Pekoe India Ceylon Old Country Style ¼-lb. pkg. 17c; ½-lb. pkg. 33c; lb. 65c

Have you ever Tried Pride of Killarney Tea? ¼-lb. trial pkg., 19c

Reg. 18c ASCO New Pack Fancy Sifted **PEAS** Can 15c

Extra Special! Reg. $1.45 Value! **Marshmallows** 5 Lb. Can $1

Reg. 23c ASCO New Pack Small Sifted **PEAS** Can 19c

Your Favorite Brand Is Here at a Big Saving!

Gold Seal FLOUR 5-Lb. Bag 25c; 12-Lb. Bag 49c

Ceresota, Gold Medal, Pillsbury, All Mill Brands Flour 12-lb. Bag 59c

A List of Quality Baking Needs!

Prim Pastry Flour ... 5-lb. bag 25c
Baker's Shredded Cocoanut ... pkg. 7c, 14c
Baker's Fresh Grated Cocoanut ... can 16c
Calif. Seeded Reisins ... pkg. 10c
ASCO Baking Powder ... can 5c, 10c, 20c
XXXX Confectioners' Sugar ... pkg. 9c
New Orleans Molasses ... can 17c, 32c
Pure Vanilla Extract ... bot. 13c, 25c
Lem (for Pies) ... pkg. 13c
ASCO Evap. Milk ... can 6c, 11c

Your Everyday Needs!

ASCO Elbow Macaroni ... 2 pkgs. 15c
Sunbrite Cleanser ... 2 cans 9c
ASCO Preserves ... jar 23c
ASCO Corn Starch ... pkg. 7c
Princess Jellies ... 3 tumblers 25c
Hom-de-Lite Mayonnaise ... jar 10c, 20c
ASCO Sandwich Spread ... jar 10c, 20c
ASCO Noodles ... pkg. 5c, 9c
ASCO Peanut Butter ... tumbler 10c
ASCO Sourkrout ... big can 10c
20 Mule Team Borax ... pkg. 5c, 15c

1928 Crop Canned Vegetables!

ASCO Large Green Lima Beans ... can 20c
ASCO Cooked Spinach ... big can 19c
Del Monte Cooked Spinach ... big can 19c
ASCO Asparagus Spears ... tall can 21c
ASCO Asparagus Tips (Picnic Size) can 19c
Sweet Tender Peas ... can 10c
Farmdale Tender Peas ... can 12½c
Joan of Arc Kidney Beans ... can 10c
Cut Stringless Beans ... can 12½c
ASCO Small Sifted Peas ... small can 12½c
ASCO Country Gentleman Corn can 12½c

Specials to Begin the Week in Our Meat Markets!

SMALL LEAN FRESH PICNIC SHOULDERS PORK ... Lb., 25c
SELECT CUT PORK LOIN CHOPS ... Lb., 48c
NECK END OR SHOULDER PORK CHOPS ... Lb., 38c
PORK LOIN ROASTS (Whole or Half) ... Lb., 40c
SMITHFIELD APPLE SAUCE ... Can, 15c
Fresh Ground Beef ... Lb., 28c
Selected Steer Liver ... Lb., 28c
Finest Cuts Rib Roast ... Lb., 39c
Fancy Hog Liver Lb. 16c; 2 Lbs. 30c
GENUINE F. F. V. VIRGINIA-STYLE HAMS (All Sizes) ... Lb., 39c
SMALL SMOKED SKINNED HAMS (No. 1 Sugar Cured) ... Lb., 32c
(Only whole or shank half of these hams sold at this price)
Butt End These Hams ... Lb., 35c
All Slices Sugar-cured Hams Lb. 55c
Nukraft Cheese ... Pkg., 23c
Pabst-ett Cheese ... Pkg., 23c
Vitalac Cheese ... Lb., 20c
IMPORTED GRUYERE CHEESE: 1 portion ... 10c; 3 portions ... 25c; 6 portions ... 45c
Imported Schweitzer Cheese ¼ Lb. 17c
VEGETABLE RELISHES AND PICKLES (16 Varieties) Jar 10c
Soft Cream Cheese Pkg. 12½c

WELCOME HOME! From the Mountains, Seashore and Country, Many of Our Customers Are Homeward Bound. School Bells Will Be Ringing Soon for the Children. We Welcome You Back to Your Neighborhood ASCO Store. We Are Waiting to Serve You Better Than Ever With Your Every Food Need.

These Prices Effective in Our Stores and Meat Markets in Washington, D. C., and Vicinity

WIDE FLUCTUATIONS MARK WILD TRADING

Losses Outnumber Gains in 4,300,000-Share Mart; Steel at New Top.

LATE RECOVERY SETS IN

Special to The Washington Post.

New York, Sept. 6.—Wall street is in a whirl again, with 4,000,000-share days the rule rather than the exception on the New York Stock Exchange The bears made a better showing against the bulls in today's lively session, but no real weakness appeared Numerically there were more net losses on the day than gains, but the gains generally were much the larger.

The big fighting centered around United States Steel, which, in large-volume dealings, soared in the afternoon to a new high at 156½, then dropped back to close at 154½, up 1½ net; Curtiss, which gained 10¾ net; Wright, up 6 points; Briggs Manufacturing at a new high, with a gain of 3½ points; Radio, down 5¾; General Motors, down 3⅛, and Chrysler, with a loss of 1¾.

There were many other heavy gainers and losers, giving the market altogether a decidedly irregular appearance. The day's turnover approximated 4,300,000 shares, with the heaviest general trading in the early part of the session, when for a time it looked as if the bears had the bulls thoroughly on the run, many of yesterday's leaders slumping sharply for losses ranging from 2 to more than 10 points. The last hour and a half saw a majority of issues recovering, but a great number of them failed to get back their closing prices of yesterday.

The oils, steels, airplane stocks and a few of the specialties resisted the downward movement from the outset, and most of them refused to be thrown off their course by aggressive bear pressure. When the rest of the list was at its weakest, United States Steel was climbing to a new high. At the close of the session it was noted that more than 25 stocks had attained new highs for the year or longer, and 3 new lows.

Nervousness over the Federal Reserve brokerage loan figures made public after the market's close undoubtedly was one of the most unsettling influences of the day. The call money market was another upsetting factor. The speculative community had braced itself against a firmer tone earlier in the week, but the raising of the rate today from 7½ per cent, at which level renewals were made, to 8 per cent, was in the nature of a mild and unpleasant surprise. The banks called about $20,000,000. Bankers expect the Treasury announcement of third Liberty loan refunding plans on Saturday. While no one seems to feel sure as to what the rate will be, opinion leans to 4¼ per cent. After the Government financing is out of the way bankers expect a period of much easier money, although it likely will be but temporary.

Trading in stocks set a terrific pace at the opening gong and eased up only for a short time after midday, with the tape running well over half an hour behind at frequent intervals throughout the session. Evidently the pace of the rise, which began late in July, is not being viewed as having been rapid and extensive enough to have placed the market in a position more or less vulnerable to any piece of bad news that might chance to hand. Aggressive public speculators appear to be as eager to "get into the game" as they were in the spring bulge.

The steel and oil shares were flung into the breach when the market threatened to falter, with General Motors, Chrysler, Radio, Warner Pictures and other leaders giving ground under powerful pressure. United States Steel common was made the center of buying operations on an enormous scale and as the session wore on demand spread to embrace American Can, American Linseed, Briggs Manufacturing, Barnesdall A, Bayuk Cigars, Fox Film A, the airplane stocks, Brunswick-Balke-Collender, Loose-Wiles, Lorillard, Purity Bakery, Sloss-Sheffield, Vanadium, Tidewater Association Oil, Keith, Republic Steel, Case Threshing, Commercial Investment Trust, Atlantic Gulf and West Indies and others. The net gains in this group ranged from 2 to 8 points.

The motor shares as a group were under strong bear pressure during most of the session and practically all of them quit with substantial net recessions. The rubbers and coppers also suffered in about the same way, although some of them showed a better disposition to rally than was the case with the motors The power stocks that were so buoyant yesterday were fairly hard hit today. Most of the rails slumbered, but practically all of them that were at all active finished in the minus line.

Montgomery Ward gained 2 points on the day, but most of the other merchandising stocks lost slightly. Woolworth yielded 1¼ points in the face of an extremely favorable report of increased sales in August and for the first eight months of the year.

Sterling was the chief factor of foreign exchange dealings, the recent pressure causing it to drop 1-16 to $4.85 3-16 for cables, a new low for the year. French and Italian rates showed small declines and Spanish exchange dropped 2 points. Otherwise European currencies were unchanged. In the Far East division, Japanese held strong, making a further gain of 3 points. South American rates were firmer, but Havana was in increased supply, cables dropping to 1-32 discount. Canadian moved up 3 points to 100.09.

RESERVE BANK STATEMENT.

Following is a statement of the combined resources and liabilities of the twelve Federal Reserve Banks at the close of business Wednesday:

RESOURCES.

Gold with Federal reserve agents	$1,082,429,000
Gold redemption fund with U. S. Treasury	65,351,000
Gold held exclusively against F. R. notes	$1,148,780,000
Gold settlement fund with F. R. Board	751,338,000
Gold and gold certificates held by banks	709,031,000
Total gold reserves	$2,609,149,000
Reserves other than gold	138,148,000
Total reserves	$2,747,297,000
Non-reserve cash	52,296,000
Bills discounted:	
Sec. by U. S. Government obligations	652,032,000
Other bills discounted	428,085,000
Total bills discounted	$1,080,117,000
Bills bought in open market	186,796,000
U. S. Government securities:	
Bonds	53,883,000
Treasury notes	87,026,000
Certificates of indebtedness	65,476,000
Total U. S. Government securities	$ 206,385,000
Other securities	990,000
Total bills and securities	$1,474,288,000
Due from foreign banks	571,000
Uncollected items	681,587,000
Bank premises	60,255,000
All other resources	8,981,000
Total resources	$5,025,275,000

LIABILITIES.

F. R. notes in actual circulation	$1,701,035,000
Deposits:	
Member bank — reserve account	2,273,343,000
Government	8,946,000
Foreign bank	6,347,000
Other deposits	16,941,000
Total deposits	$2,305,577,000
Deferred availability items	615,257,000
Capital paid in	144,924,000
Surplus	233,319,000
All other liabilities	25,163,000
Total liabilities	$5,025,275,000

Ratio of total reserves to deposit and Federal Reserve note liabilities combined, 68.6 per cent.

Contingent liability on bills purchased for foreign correspondents, $279,049,000.

NEW YORK STOCK EXCHANGE TRANSACTIONS OF YESTERDAY

THURSDAY, SEPTEMBER 6, 1928

Issue.	Sale	High	Low	Last	Chg.	Bid
Tex. Pac. Coal & Oil	37	14⅞	14⅞	14⅞	— ¼	13⅞
Texas Pac. Land Tr. new	330	26½	24¾	24⅞	— ½	24⅞
Thatcher Mfg	4	25	25	25	......	24½
Thatcher Cvt. pf. (3.60)	1	48¼	48¼	48¼	— ⅝	48¼
The Fair Co. (2.40)	20	39	38½	38½	— ½	38
Third Ave Ry	1	33¾	33¾	33¾	+ ¾	33
Thompson (J. R.) Co. (3.60)	1	61½	61½	61½	— ½	60¾
Tide Water Assoc. Oil	2500	24⅜	23½	24⅜	+ ⅞	24¼
Tide Wat. Assoc. pf. (6)	17	90	89½	89½	+ ½	89
Tide Water Oil (.80)	10	29⅜	27½	29	+ 3	28¾
Tide Water Oil pf. (5)	1	89	89	89	+ 1½	88½
Timken Roll. Bearing (5b)	44	133⅜	129½	131	— 1⅞	131
Tobacco Prod	10	101¼	100⅛	100⅛	— ⅜	100⅛
Tob. Prod. A ctfs	71	23	22	23	+ ¼	22
Transcontinental Oil	135	8	7¾	7¾	— ⅛	7¾
Transue & Will. Stl. (1)	1	47	47	47	— 1	47
White Motor Co. (1)	22	39¾	38⅜	39	— ½	38½
White Rk. Min. Spg. ctf. (2)	1	38	38	38	— ⅞	38
White Sew. Machine	16	36⅞	36	36⅛	— ⅛	36
Willys Overland (1.20)	360	25⅝	25	25¼	+ ½	25⅛
Wilson & Co.	24	12⅞	12½	12⅞	— ⅛	12¾
Wilson & Co. A	13	27	26½	27	......	27
Wilson & Co. pf.	1	69½	69½	69½	+ 1	68½
Woolworth Co. (5)	41	198	195⅜	197	+ 1¼	196½
Worthington Pump & Mach.	15	41	39½	39½	— ⅝	39½
Worth. Pump & M. pf. B	1	47¼	47¼	47¼	— ¼	47
Wright Aero (2)	78	184	173	184	+ 6	183
Wrigley Jr. (Wm.) (3½b)	19	79¾	78½	78½	— ⅛	78
Yale & Towne Mfg. (5b)	3	67¾	67	67¾	+ 1	67¾
Yellow Trk. & Coach	75	37	36⅜	36½	— ⅛	36½
Youngstown Sh. & Tube (5)	6	92	91¼	92	— ½	92

XD—Ex.-dividend. XR—Ex.-rights. AS—Actual sales. (a) Plus extras. (b) including extras. (d) Partly stock. (f) 2½ per cent quarterly in common stock. (h) Paid so far this year. (k) Payable in stock. (n) Payable 1-40 of a share in Class A stock quarterly.

Total sales, 4,491,500; previous day, 4,426,500; week ago, 3,321,200; year ago, 2,786,400; January 1 to date, 536,549,100; year ago, 370,125,100; two years ago, 309,147,300.

CHICAGO GRAIN.

Chicago, Sept. 6 (A.P.).—Hedging sales held off long enough today to permit wheat prices to recuperate a little, and at the close of an unsettled session the principal grains all rested at a slightly higher level.

Both here and abroad the start was dilatory, but buyers found wheat attractive at 1.14 for the December and Chicago rallied simultaneously with Liverpool, Winnipeg and Buenos Aires. Canadian wheat was rolling into market rapidly with 336 cars at Winnipeg, and inquiry drew response from Germany that there would be wheat for export there soon. On the other hand, one market critic averred that the trade had already discounted the Canadian market movement at present prices. Country deliveries in the prairie provinces Wednesday were 2,710,000 bushels, compared with 257,000 bushels last year. Still, receipts were regarded by some houses as lighter than expected and some felt that, with farmers holding their wheat, an advance in futures quotations would give a strong impetus to receipts. The forecast of unsettled weather in western Canada was a strengthening factor at Winnipeg, and showers were looked for in northern Minnesota by Friday evening. Rain, however, was not feared as a menace to the crop but as hindrance to deliveries. Wheat closed ¼ to ⅞c higher: September, 1.10; December, 1.14⅞ to 1.15; March, 1.19¼ to 1.19⅜, and May, 1.21⅞. The seaboard reported 1,000,000 bushels of wheat taken for export.

Local pressure sent corn down after a firm opening but strong cash prices led the September future back to shore and the later months trailed. The cash basis was unchanged to 1c higher. Cool and unsettled weather over the corn belt and light offerings had a strengthening influence, corn finishing a shade to 1c higher: September, 93⅞ to 94; December, 75 to 75⅛; March, 77⅜, and May, 79⅞.

Oats steadied with other grains, ending ⅛c higher for September at 38⅞. Provisions, steady; ribs, unchanged; bellies, up 10c, and lard, 5 to 7c higher. September 12.65.

Cash grain:

WHEAT—No. 2 hard, 1.12½; No. 4 Northern spring, 1.05¾.

CORN—No. 2 mixed, 1.00; No. 2 yellow, 1.01½@102.

OATS—No. 3 white, 39@40; No. 4 white, 38@39½.

RYE—No. 3, 94@94¼.

BARLEY—61@70.

GRAIN AND PROVISIONS FUTURES:

	High.	Low.	Close.
Wheat—			
September	1.10⅛	1.09⅛	1.10
December	1.15¼	1.14	1.14⅞
March	1.19½	1.18⅜	1.19¼
May	1.22	1.21	1.21⅞
Corn—			
September	94¼	93	93⅞
December	75¼	74⅝	75⅛
March	77⅜	76⅞	77⅜
May	79⅞	79¼	79⅞
Oats—			
September (new)	38⅞	38½	38⅞
December (new)	40½	40¼	40½
March	43	42⅞	43
May	44⅜	44¼	44⅜
Rye—			
September	94¼	93½	93¾
December	95⅞	94⅞	95
March	98⅜	97½	98
Lard—			
September	12.67	12.60	12.65
October	12.82	12.72	12.77
Ribs—			
September	....	....	14.30
October	....	....	14.15
Bellies—			
September	16.10	15.97	16.10
October	16.20	16.15	16.20

FOREIGN EXCHANGE.

New York, Sept. 6 (A.P.).—Foreign exchanges easy; quotations (in cents):

Great Britain—Demand, 484 13-16; cables, 485 3-16; 60-day bills on banks, 481.

France—Demand, 3.90¼; cables, 3.90½.

Italy—Demand, 5.23¼; cables, 5.23½.

Belgium—Demand, 13.90.
Germany—Demand, 23.81.
Holland—Demand, 40.07.
Norway—Demand, 26.66½.
Sweden—Demand, 26.75.
Denmark—Demand, 26.66½.
Switzerland—Demand, 19.25¼.
Spain—Demand, 16.58.
Greece—Demand, 1.29.
Poland—Demand, 11.25.
Czechoslovakia—Demand, 2.96¼.
Jugoslavia—Demand, 1.76.
Austria—Demand, 14.08.
Roumania—Demand, .61⅜.
Argentine—Demand, 42.15.
Brazil—Demand, 11.90.
Tokyo—Demand, 45.80.
Shanghai—Demand, 64.25.
Montreal—Demand, 100.10 15-16.

NEW YORK MONEY MARKET.

New York, Sept. 6 (A.P.).—Call money, firmer: high, 8; low, 7½; ruling rate, 7½; closing bid, 8; time loans, firm; mixed collateral, 60-90 days, 6½; 4-6 months, 6½; prime mercantile paper, 5¼@5½.

Bankers' acceptances unchanged.

Bar silver, 57¾; Mexican dollars, 43⅜.

FOREIGN MONEY MARKET.

Paris, Sept. 6 (A.P.).—Prices were easy on the bourse today. Three per cent rentes, 68 francs 20 centimes. Five per cent loan, 94 francs 75 centimes.

Exchange on London, 124 francs 26 centimes. The dollar was quoted at 25 francs 61 centimes.

London, Sept. 6 (A.P.).—Bar silver, 26 5-16d per ounce. Money 3⅜ per cent. Discount rates—Short bills, 4⅜ to 4¼ per cent; three months, 4¼ per cent.

Mortgage Money Loaned
At Low Interest Rates
Tyler & Rutherford
Representing Mutual Benefit Life Ins. Co.
1520 K Street Main 475
We Close at 4:30 P. M. Until September 4

WANT BIDS ON
100 Amer. Neon Light. common.
$2,000 Fairfax Apt. 6½s, Gen. Mtg.
$1,300 Southern Consolidated Granite Gold Bonds, 6½s.
20 F. H. Smith pfd. 7½s.
12 International Bank.
200 Real Estate Mortgage & Guar. Units.
28 Wardman Mtg. & Discount Units.
MEHLMAN & COMPANY
1319 F St. N.W. Phone Main 8847

Potomac Electric Power Company

Redemption Notice

To holders of the Potomac Electric Power Company General and Refunding Mortgage Gold Bonds, Series "B", (6%, due 1953):

NOTICE IS HEREBY GIVEN, pursuant to the provisions of Article Fifth of the General and Refunding Mortgage, dated October 1, 1921, executed by the Potomac Electric Power Company to the undersigned, as Trustee, that the Trustee intends to redeem, and on October 1, 1928, will redeem, at its Head Office in the Borough of Manhattan, City and State of New York, at a redemption price equal to 107½ per cent. of the principal thereof, $44,300 aggregate principal amount of the General and Refunding Mortgage Gold Bonds, Series "B," (6%, due 1953), issued under the said Mortgage, which Bonds bear the following serial numbers, respectively:

$1,000. COUPON BONDS

M-54	503	1864	2382	2989	3235
108	614	2000	2475	3045	3392
160	1459	2015	2575	3077	3619
174	1505	2158	2605	3134	3751
178	1515	2239	2905	3207	3794
322	1803	2266	2967	3226	3918
442					

$500. COUPON BONDS

D-7 20 29 78 109 122 133 155

$100. COUPON BONDS

C-82 135 156

FULLY REGISTERED BONDS
(Redeemed in Part)

No. V- 5: $1,000 thereof represented by coupon Bond No. M-878
No. X-11: $1,000 thereof represented by coupon Bond No. M-1174
No. X-32: $1,000 thereof represented by coupon Bond No. M-914

The said Bonds are hereby required to be surrendered on October 1, 1928, the date hereby designated for redemption, at the said Head Office of the undersigned, No. 55 Wall Street, in the Borough of Manhattan, City and State of New York, for redemption at the said redemption price; and notice is hereby given that from such redemption date interest on the said Bonds will cease. Upon presentation and surrender of the said coupon Bonds, with all interest coupons maturing subsequently to the said redemption date (and, in the case of Bonds, the ownership of which shall at the time be registered, accompanied by duly executed assignments or transfer powers), and upon presentation of said fully registered Bonds (accompanied by duly executed assignments or transfer powers), such Bonds, or the designated portion of such fully registered Bonds, as the case may be, will be redeemed and paid at the said redemption price out of sinking fund moneys set aside with the undersigned for the purpose.

As to the designated registered Bonds so redeemed in part, there will be issued, in lieu of the unredeemed portion thereof, a new registered Bond or Bonds, in an aggregate principal amount equal to the unredeemed portion thereof.

THE NATIONAL CITY BANK OF NEW YORK,
as Trustee under the General and Refunding Mortgage above described.

August 30, 1928.

EQUITABLE
Co-Operative Building Association
Organized 1879
48TH YEAR COMPLETED
Assets $5,449,244.49
Surplus and Profits $1,578,070.05
SYSTEMATIC SAVING SPELLS SUCCESS
Join the Equitable and save systematically. Our plan will meet with your approval.
Subscriptions of the
95th Issue of Stock Being Received
Share, $2.50 Per Month
EQUITABLE BUILDING
915 F St. N.W.
JOHN JOY EDSON, President.
WALTER S. PRATT, Jr., Secretary.

"The Streets of Bye and Bye Lead to the House of Never" —Cervantes
Your Idle Money Invested in Our First Mortgage Notes Will Pay You
6%
Procrastination Will Never Pay a Cent
Secured on High-Class Property in Washington and its environs. You may buy the entire loan or in Denominations of $250 and upwards
BOSS AND PHELPS
Realtors
1417 K St. Main 9300

Fire, Liability, Automobile, Burglary, Life Workmen's Compensation
RALPH W. LEE & COMPANY
INSURANCE
RALPH W. LEE LEWIS A. PAYNE
508 Colorado Bldg. Main 2049

The Light of Polaris
THE last star in the handle of the little dipper is Polaris, the North Star that has guided the mariners of many ages on their true courses. Gaze tonight at Polaris and you will see it as it was forty years ago. For although light travels at the tremendous speed of 186,000 miles per second, it has taken until now for the light of forty years ago to reach your eye.
The light of forty years ago—fifty-nine years ago—is reflected in the record of Swartzell, Rheem and Hensey Company. During this long span of years this company has been offering for investment First Mortgages secured on Washington property and during that time no investor has ever lost a dollar of principal or interest.
You, perhaps, have never invested in a First Mortgage note. If that is the case, let us explain to you how simple, how safe and how free from care or worry such investment is. You may start with as little as $100.
Swartzell, Rheem & Hensey Co.
Mortgage Bankers
727-15th Street, N.W., Washington, D.C.
59 Years Without Loss To An Investor.

WE have position for experienced investment salesman with established clientele in Washington and vicinity. Unusual liberal commissions. Reply in writing only. All replies will be treated confidentially.
Samuel McCreery and Company,
815 Fifteenth Street,
Washington, D. C.
Members
New York Stock Exchange
Philadelphia Stock Exchange

Associated Gas and Electric Company

(Incorporated under the Laws of the State of New York, U. S. A.)

CAPITALIZATION
August, 1928

Capital Stocks and Surplus

Equity Stocks, 2,274,691 shares without par value: 700,000 shares Class A Stock and 300,000 shares Class B Stock at liquidation price $35 a share; 1,274,691 shares Common Stock at stated value plus surplus but excluding reserves	$45,648,607	
Cumulative Preferred Stocks, including all Convertible Obligations which are now or shortly convertible at Company's option into preferred stocks, all of equal rank, 855,984 shares without par value: 150,722 shares $3.50 Dividend Series at liquidation price $50 a share, and 302,883 shares $6 Dividend Series, 285,638 shares $6.50 Dividend Series and 116,741 shares $7 Dividend Series at liquidation price of $100 a share	78,062,300	$123,710,907
Funded Debt		
4½% and 5½% Convertible Gold Debentures and 5% Gold Debenture Bonds		88,854,200
The aggregate of funded debt and stocks of underlying companies, including $17,979,500 of Associated Electric Company 4½% Gold Bonds, due 1953, outstanding with the public		$ 48,921,278

BOARD OF DIRECTORS

CHARLES W. BEALL, Harris, Forbes & Co.
FREDERICK S. BURROUGHS, Harris, Forbes & Co.
JOHN M. DALY, Vice-President
HENRY D. FITCH, Vice-President
FREDERICK T. HEPBURN, F. T. Hepburn & Co.
HOWARD C. HOPSON, Vice-President and Treasurer
SANFORD J. MAGEE, Vice-President and General Manager
JOHN I. MANGE, President
FARIS R. RUSSELL, Vice-President, National Bank of Commerce in New York

CONSOLIDATED EARNINGS FROM 1927 ANNUAL REPORT

Gross Earnings and Other Income	$35,296,741
Operating Expenses, Maintenance and Taxes	18,264,655
Net Earnings	$17,032,086
Fixed Charges and Other Income Deductions	9,074,703
Net Income	$ 7,957,383
Dividends on Preferred Stock	3,453,507
Balance	$ 4,503,876
Provision for Replacement and Renewals	1,698,731
Balance	$ 2,805,145
Class A Priority Dividends ($2.00 per share)	975,714
Remainder for Other Dividends and Surplus	$ 1,829,431

Copies of Annual Report for 1927 and Balance Sheet at May 31, 1928 reflecting recent financing of Associated Gas and Electric Company are now ready.

61 Broadway, New York City

CARRIER BONDS LEAD IN CAUTIOUS TRADING

Day's Small Dealings Embrace Broad Variety of Issues.

FOREIGN LIST IS FIRM

New York, Sept. 6 (A.P.).—A somewhat troubled credit situation caused traders to stick close to shore in the bond market today and while the volume of sales was larger than in some time it represented chiefly small transactions in a wide variety of issues. Rails were the main support of the market, although some utilities, oils and other industrials were firmer.

Callings of upward of $30,000,000 in loans by banks and increase of the call money rate to 8 per cent, were disturbing factors which made price movements narrow and erratic. Fears of an increase in brokers' loans were realized after the close.

Secondary rails were more in demand than the first grade issues. Chicago & Northwestern General 4s, Chicago, Terre Haute & Southeastern 5s, Mobile & Ohio 4½s, New Orleans & Northern 4½s and Seaboard Air Line 6s were lifted 1 to nearly 3 points. Other gains in the railroad group were chiefly fractional. St. Paul 5s, Great Northern 7s, Frisco 4s and Pennsylvania 6½s were among the issues to seek lower levels.

Oils and utilities led the rise in the industrial group, with California Petroleum 5s, Philips Petroleum 5¼s, Pure Oil 5½s and Simms Petroleum 6s prominent in the advance. Public Service of New Jersey 4½s encountered profit taking, but Brooklyn Union Gas 5s, Utah Power & Light 5s, International Telephone 4½s and others advanced a point or more. Barnsdall 6s, Dodge Brothers 6s and some other recent favorites closed unchanged.

The foreign list was firm. Mexico 6s assented of 1933, Kingdom of Italy 7s and Argentine 6s attracted the greatest demand.

U. S. Government obligations were inclined to heaviness on the eve of an expected announcement of new Treasury financing.

Public offering will be made tomorrow of $2,500,000 Pennsylvania Gas & Electric Corporation 6 per cent gold debenture bonds. It is understood that an offering of $10,000,000 Illinois Power & Light Corporation first and refunding 5 per cent bonds will be made shortly.

An offering of about $6,000,000 Memphis Natural Gas Co. first mortgage bonds is to be made in the near future as preliminary financing for the proposed $10,000,000 pipe line to be built over the 200 miles between the Louisiana fields and Memphis, Tenn.

LOCAL STOCK EXCHANGE.

Sales—Regular call, 11:15 a. m.:
Wardman Park Hotel 5½s, $1,000 at 103, $2,000 at 102½.
Wash. Cons. Title 6s, $2,000 at 100.
Capital Traction Co., 5 at 108, 10 at 109.
Merch. Tfr. & Stge. pfd., 2 at 109¼.
Mergenthaler Linotype, 20 at 99⅞, 10 at 99⅞, 10 at 99¾, 40 at 99⅝.
Peoples Drug Stores pfd., 25 at 115.
Sanitary Grocery Co. pfd., 10 at 130.
After call:
Woodward & Lothrop pfd., 5 at 110.
Wash. Gas 6s, '33, Ser. A, $300 at 103, $2,000 at 104½, $1,000 at 104½.
Col. Sand & Gravel pfd., 5 at 90.
Wash. Gas 5s, $1,000 at 102⅞, $5,000 at 102¾, $5,000 at 102¾, $5,000 at 102¾, $5,000 at 102¾.
Lanston Monotype, 10 at 113⅝, 90 at 113⅝, 10 at 114.
Capital Traction 5s, $7,500 at 101.
Natl. Mtge. & Inv. pfd., $100 at 4⅞.
Potomac Elec. 5½% pfd., 12 at 107¾.
Chestnut Farm Dairy pfd., 50 at 106¼, 50 at 106½.
Barber & Ross, Inc., com., 50 at 25.
Wash. Ry. & Elec. 4s, $500 at 93.
Capital Traction Co., 5 at 110, 5 at 109½, 5 at 110.
Sanitary Grocery Co. pfd., 10 at 130.

MONEY.
Call loans, 5 and 6 per cent.

BONDS. PUBLIC UTILITIES.	Bid.	Ask.
Amn. Tel. & Tel. conv. 4s	99⅛	....
Am. Tel. & Tel. conv. 4½s	99⅞	....
Am. Tel. & Tel. col. tr. 5s	104¾	....
Ana. & Pot. Rover R. R. 1st 5s	97¼	98
Ana. & Pot. River guar. 5s	97¼	98
C. & P. Telephone 1st 5s	100	....
C. & P. Telephone of Va. 5s	103½	104¼
Capital Traction 1st 5s	101	102
City & Suburban Ry. 1st 5s	95½	96
Georgetown Gas Lt. 1st 5s	103½	....
Pot. Elec. Power 1st 5s	100	....
Pot. Elec. Power cons. 5s	102	103
Pot. Elec. Power gl. and ref. 6s	108	....
Wash., Alex. & Mt. Ver. 1st 5s	5	....
Wash., Alex. & Mt. Ver. ctfs	3	....
Wash., Balto. & Annap. 1st 5s	79	....
Wash. Gas Light genl. 5s	102½	104
Wash. Gas Lt. Co. ser. A 6s	104	105
Wash. Gas. Lt. Co., Ser. B 6s	106½	108½
Wash. Ry. & Elec. cons. 4s	92¾	93½
Wash. Ry. & El. gl. and ref. 6s	103	....
MISCELLANEOUS.		
Barber & Ross, Inc., 6½s	94¼	94½
Chestnut Farms Dairy, Inc., 6½s	105¾	....
Chevy Chase Club 1st 5½s	101	....
D. of C. Paper Mfg. 1st 6s	93	96
Pot. Joint Stock Land Bk. 5s	100	....
Wash. Arcade Co. 6½s	100	103
Wash. Consolidated Title 6s	95	100
Wash. Mkt. Storage 5s	96	....
Wardman Pk. Hotel, Inc., 5½s	102	102½
STOCKS. PUBLIC UTILITIES.		
Amn. Tel. & Tel	182½	....
Capital Traction	109½	111
Washington Gas	95	97¾
Nor. & Wash. Steamboat	300	....
Potomac Elec. Power pfd. 6s	111½	....
Potomac Elec. Power pfd. 5½s	107¼	108
Wash. Ry. & Elec. com	400	....
Wash. Ry. & Elec. Co. pfd	99¼	100
NATIONAL BANKS.		
Capital	260	....
Columbia	400	....
Commercial (stamped)	258	261
District	243	260
Farmers & Mechanics	325	....
Federal-American	337	350
Liberty	253	....
Lincoln	400	....
Metropolitan	400	407
Riggs	525	530
Second	270	....
Washington	305	....
TRUST COMPANIES.		
Amer. Security & Trust	453	460
Continental Trust	132	....
Merch. Bank & Tr. Co	157	159
National Savings & Trust	510	530
Union Trust	320	326
Washington Loan & Trust	500	....
SAVINGS BANKS.		
Bank of Bethesda	65	....
Commerce & Savings	325	....
East Washington	35	....
Potomac Savings	315	350
Sec. Sav. & Commercial	479	485
Seventh Street	310	....
United States	550	....
Washington Mechanics	50	....
FIRE INSURANCE.		
American	300	....
Corcoran	150	....
Firemen's	30	....
National Union	26	....
TITLE INSURANCE.		
Columbia	13	....
Real Estate	220	230
Title & Inv. Co. of Md. com	52	55
Wash. Cons'd Title Co. pfd	50	55
MISCELLANEOUS.		
Barber & Ross, Inc., com	25	30
Chevy Chase Dairy pfd	105	110
Chestnut Farms Dairy com	100	....
*Chestnut Farms Dairy pfd	105½	107
Col. Sand & Gravel Co. pfd	89	90
Commercial National Co. pfd	105	....
D. C. Paper Mfg. Co. pfd	88	90
District Natl. Securities pfd	101½	105
Federal Storage Co. pfd	105	115
Federal-American Co. com	40	41
Federal-American Co. pfd	101	103
Lanston Monotype	113⅝	115
Merchants Tfr. & Storage	128	....
Merch. Tfr. & Storage pfd	108	109½
*Mergenthaler Linotype	99½	90
Natl. Mtge. & Inv. Co pfd	4¾	4⅞
*Peoples Drug Stores pfd	115	116
*Sanitary Grocery Co. pfd	129	131
Security Storage	120	130
Terminal Ref. & Wh'g Corp	50	55
Wash Convention Hall pfd	75	95
Wash. Mech. Mtge. Co. com	11	14
Wash. Medical Bldg. Corp	125	....
Woodward & Lothrop pfd	105	....

*Ex dividend.

FOREIGN BONDS.

French 4s	33
French 5s	38
French Premium 5s	45
British Victory 5s	461
British Nat. War Loan 5s	501
Italian 5s	46
Italian Notes, 1925	46
Belgian Restoration 5s	26
Belgian Premium 5s	27

TREASURY CERTIFICATES.

(Reported by J. & W. Seligman & Co.)

Rate.	Maturity.	Bid.	Offer.
3¼s	Dec. 15, 1928	99 20-32	99 22-32
4s	Dec. 15, 1928	99 28-32	99 30-32
3⅜s	Mar. 15, 1929	99 11-32	99 15-32
3⅞s	Mar. 15, 1929	99 21-32	99 24-32
3½s	Mar. 15, 1932	97 28-32	98 2-32
3½s	Sept. 15, 1932	97 26-32	98 .....
3½s	Dec. 15, 1932	97 26-32	98 .....

ACTIVITIES IN BONDS YESTERDAY ON NEW YORK EXCHANGE

THURSDAY, SEPTEMBER 6, 1928.

(Reported direct from the New York Stock Exchange by J. & W. Seligman & Co.)

UNITED STATES GOVERNMENT WAR LOANS.

The following sales are given in lots of $1,000. Quotations in dollars and 32ds of a dollar.

Sale	Issue.	Open	High	Low	Last
1	Liberty 3½s	99.12	99.12	99.12	99.12
13	Liberty 1st 4¼s	101.4	101.4	100.28	100.29
14	Liberty 3d 4¼s	99.31	99.31	99.31	99.31
218	Liberty 4th 4¼s	101.2	101.4	101	101
6	U. S. G. 4¼s	112.9	112.10	112.9	112.10
56	U. S. G. 4s	107.2	107.2	106.28	106.28
113	U. S. G. 3⅜s, 1943	99.9	99.9	98.26	98.27
16	U. S. G. 3¾s	104.2	104.4	104.2	104.4
26	U. S. G. 3⅜s, 1947	99.10	99.10	99.6	99.6

FOREIGN GOVERNMENT BONDS.

Sale	Issue.	Open	High	Low	Last
8	Antioquia, Dept. of, A-7s, 1945	97⅛	97⅛	96¾	96¾
3	Antioquia, Dept. of, D-7s, 1945	95¼	95¼	94¾	95¼
14	Antioquia, Dept. of, 1st 7s, 1957	95	95	95	95
10	Antioquia, Dept. of, 2d 7s, 1957	95	95	95	95
5	Argentine Govt. 6s, ser. A, 1957	99¾	99¾	99½	99½
5	Argentine Govt. 6s, ser. B, 1958	99¾	99¾	99½	99½
18	Argentine Govt. 6s, June 1959	99⅝	99¾	99½	99½
10	Argentine Govt. 6s, October, 1959	99½	99⅝	99½	99½
10	Argentine Govt. 6s, May, 1960	99½	99¾	99½	99½
12	Argentine Govt 6s, October, 1960	100	100	99½	99½
24	Argentine Govt. 6s, September, 1960	99⅜	99¾	99½	99¾
10	Argentine Govt. 6s, February, 1961	99¾	99¾	99½	99½
2	Argentine Govt. 6s, May, 1961	99⅝	99⅝	99⅝	99⅝
4	Argentine Govt. 5½s, 1962	95¼	95½	95¼	95½

Sale	Issue.	Open	High	Low	Last
3	St. L., I. M. & S. R. & G. 4s, 1933	94¼	94¼	94¼	94¼
83	St. L. & S.F.R. pr. ln., Ser. A, 4s, '50	88½	88½	88	88½
8	St. L. & S.F.R. pr. ln., Ser. B, 5s, '50	101¼	101⅜	101⅛	101⅜
157	St. L. & S. F. R. R. 4½s, 1978	90⅜	90⅜	89⅞	89⅞
25	St. L. & S. F. Ry. inc., Ser. A, 6s, 1960	101¼	101¼	101¼	101¼
3	St. L. & S. W. cons. 4s, 1932	96	96	96	96
1	St. L. & S. W. 1st ter. 5s, 1952	98½	98½	98½	98½
1	Standard Milling 5s, 1930	99⅞	99⅞	99⅞	99⅞
6	Standard Oil of N. J. 5s, 1946	102⅝	102¾	102⅝	102¾
33	Standard Oil of N. Y. 4½s, 1951	95⅜	95⅜	95⅜	95⅜
1	Stevens Hotel Co. 6s, 1945	100	100	100	100
2	Superior Oil 7s, 1929	100	100	100	100
13	Tex. & Pac. 5s, B, 1977	102⅛	102⅛	102	102
10	Third Ave. ref. 4s, 1960	67⅜	68½	67⅜	68½
37	Third Ave. adj. 5s, 1960	65½	65½	64¾	65
3	Trumbull Steel 6s, 1940	102⅛	102⅜	102⅛	102⅜
27	Toho Elec. Pow. 6s, 1929	99¼	99¼	99⅛	99⅛
137	Tokyo Elec. Light 6s, 1953	91⅜	91½	91⅜	91⅜
1	Ujigawa Elec. 7s, 1945	99⅜	99⅜	99⅜	99⅜
17	Union Drug of Del. 5s, 1953	96	96¼	96	96
4	Union Oil of Calif. 5s, 1935	97¾	97¾	97¾	97¾
1	Union Pac. 1st gen. g. 4s, 1947	95	95	95	95
28	Union Pac. 4s, 1968	88¾	88¾	88¼	.
6	Union Pac. 4½s, 1967	98	98	98	98
1	United Biscuit Co. 6s, 1942	99	99	99	99

Sale	Issue.	Open	High	Low	Last
4	United Steel Corp. 6½s, A, 1951	92⅜	92⅜	92	
3	United Steel Corp. 6½s, C, 1951	92⅝	92⅝	92	92
37	U. S. Rubber 5s, 1947	88½	89	88½	88⅜
5	U. S. Rubber 7½s, 1930	101⅜	101½	101⅜	101½
9	U. S. Steel 5s, 1963	107½	107½	107	107
3	Utah Lt. & Trac. 5s, 1944	96	96	96	96
5	Utah Power & Lt. 5s, 1944	100¼	100¼	101	101⅛
5	Vertienties 7s, 1942	99	99	99	99
5	Wabash B. 5s, 1976	100⅝	100⅝	100⅝	100⅝
11	Wabash 4½s, 1978	91½	91¾	91½	91½
13	Warner Sugar 1st 7s, 1941	106	106	106	106
1	Western Electric 5s, 1944	103⅛	103⅛	103⅛	103⅛
37	West. Maryland 4s, 1952	80½	80½	80½	80½
4	West. Pac. 1st 5s, 1946	99	99	98¾	98¾
2	West Shore 4s, 2361	87½	87½	87½	87½
2	West. N. Y. & Pa. gen. 4s, 1943	89½	89½	89½	89½
1	West. Union 4½s, 1950	98	98	98	98
1	West. Union 6½s, 1936	110	110	110	110
4	West. Union 5s, 1951	102½	102½	102½	102½
12	Westinghouse 5s, 1946	104	104	104	104
8	Westphalia Elec. 6s, 1953	90	90	90	90
10	Wheeling Steel Corp. 5½s, 1948	100½	100¾	100½	100¾
4	White Sewing Mach. 6s, 1936, ex-war	99	99	99	99
2	Willys-Overland 6½s, 1933	102½	102½	102⅜	102⅜
2	Wilson & Co. 1st 6s, 1941	101¼	101¼	101¼	101¼
23	Youngstown S. & Tube 5s, 1978	100½	100½	100¼	100½

Total sales of bonds: Today, $9,393,000; yesterday, $9,630,000; week ago, $6,804,000; year ago, $12,192,000.

NEW YORK CURB TRANSACTIONS

THURSDAY, SEPTEMBER 6, 1928.

Sale.	Trade.	High	Low	Close
700	Acme Steel	104¼	101⅛	104¼
100	Adams Millis	25⅛	25⅛	25⅛
100	Aero Sup. A	35½	35½	35½
300	Aero Supply B	32⅞	32⅛	32⅞
400	Allison Drug B	4¾	4½	4½
700	Alpha P. Cem.	45	45	45

Sale.	Trade.	High	Low	Close
700	Freed-Eisemann	5⅜	4⅜	4⅜
4,000	Freshman, Chas.	11¾	11⅛	11⅛
80	Galena Sig. pf. old	84	83½	83½
60	Galena Sig. pf. aw.	84	83½	83½
200	Galesburg Cl. Disc.	82	80⅞	80⅞
900	Gen. Am. In. Co.n.	65⅛	65	65

Sale.	Trade.	High	Low	Close
50	P.-O. Ed. pr. pf.	105⅞	105⅞	105⅞
20	P.-O. Ed. 6% pf.	96¾	96¾	96¾
100	Penn.-Ohio Secur.	16	16	16
900	Penn. W. & P.	87	84	85
100	Peoples Drug St.	68	68	68
100	Peoples Gas rts.	8	8	8

CONTINUED ON PAGE 12, COLUMN 4.

WE WILL BUY
Washington Auditorium Bonds.
Federal Security & Mortgage.
Wardman Mortg. & Disc.
Wardman Real Estate & Invest.
Great National Insurance.
F. H. Smith Pfd.
F. H. Smith bonds.
National Press Bldg. Pfd.
Real Estate Mortgage & Invest.
International Finance.
Southern Consolidated Granite Bonds.
WE WILL SELL
1,000 Fairfax Genl. Mortg. 6½, 1943, @ 85.
500 Fairfax 1st Refunding 6½, 1938, @ 92.
3,000 Racquet Club 7s, 1932, @ 97.
10 National City Bank @ 870.
10 Guaranty Trust Co. @ 700.
20 Corn Exchange Bank @ 750.
Accurate information and market given on all unlisted securities. If they have a market we can find it.
CAPITAL CITY CO.
509 Washington Bldg.
Phone Main 8291.

We recommend the following Radio Stocks
English Marconi
Spanish & General Corp.
Radio Corp. of America
Circular on request
FRANK T. STANTON & CO.
World's Largest Dealers in Radio Securities
25 Broad Street, New York, N. Y.

GUARANTY BONDS — PRINCIPAL & INTEREST OF EVERY DOLLAR GUARANTEED
First Mortgage Construction Loans
If you contemplate the erection of a new building, large or small, come here for your mortgage money. Large capital resources make possible prompt decisions and low rates on loans in any amount consistent with sound security.
Without obligation on your part we shall be pleased to send you further information. In requesting it, please specify the amount of the loan desired, and give a brief description and the approximate valuation of the property.
REAL ESTATE MORTGAGE & GUARANTY CORPORATION
Capital Resources $3,400,000
26 JACKSON PLACE

SEAL of SAFETY
6½% Insured Mortgage Bonds
Your Liberty Bonds
—of the 3rd Liberty Loan will be called on September 15: For the re-investment of your funds 6½% Insured Mortgage Bonds offer every desirable safeguard for your principal and increase your return to 6½% net.
Secured by mortgages on conservatively appraised owner-occupied homes of the District of Columbia, they are the direct obligation of the Company with resources of over $1,000,000.
Independently trusteed by a large National Bank and with underlying collateral unconditionally guaranteed by the Equitable Casualty and Surety Company of New York, with capital, surplus and reserves of over $3,500,000, under the supervision of the New York State Insurance Department, they present an unusual investment with a liberal yield of 6½% net. Maturities 2 to 10 years.
Descriptive Circular on Request
Mail this Coupon TODAY!
Federal Security & Mortgage Co.
1522 K Street N.W.
Please send me your circular on Insured Mortgage Bonds.
Name..........
Address..........
CAPITAL & SURPLUS OVER $750,000.00

TREASURY TO ISSUE $525,000,000 NOTES

New 9-Month 4½ Per Cent Certificates to Redeem Third Liberty Bonds.

STOCK MARKET BUOYANT

Secretary Mellon yesterday announced the September financing of the Treasury, which takes the form of an offering of nine months 4½ per cent Treasury certificates of indebtedness, dated and bearing interest from September 15, 1927, and maturing June 15, 1929. The amount is $525,000,000. The Treasury will accept in payment for the new certificates at par, Third Liberty loan bonds, maturing September 15, 1928.

Approximately $970,000,000 of Third Liberty loan bonds are still outstanding. Also, about $70,000,000 in interest payments on the public debt become payable on September 15. The final redemption of the Third Liberty loan brings to a close the vast operations begun by the Treasury in 1927, which in 18 months have resulted in the refunding or retirement of more than $5,000,000,000 of Liberty bonds, accompanied by important reduction in interest charges. Of $5,264,000,000 of Second and Third Liberty bonds outstanding in February, 1927, all except $20,000,000 of which bore 4¼ per cent interest, about $1,300,000,000 will have been retired from sinking fund and surplus. The remainder have been replaced by bonds bearing 3⅜ per cent interest, by three 5-year notes bearing 3½ per cent interest, all with maturity or call dates convenient for sinking fund purposes, and by short term certificates, including the issue now offered, all maturing on quarterly tax payment dates.

The new certificates are offered at par and accrued interest, bearing interest from September 15, payable December 15, 1928, and June 15, 1929. Applications will be received at the Federal Reserve Banks.

Capital Traction Rises to 110.

Another active day on the Washington Stock Exchange was recorded yesterday, with Capital Traction leading the market, going to a new recent high of 110. The volume of trading was one of the heaviest so far this year. Chestnut Farms Dairy preferred went to a new high at 106½, 2½ points above the last sale. Mergenthaler was again active, opening with twenty shares at 99⅞, selling off fractionally at the close. Peoples Drug Stores remained firm at 115, as did Sanitary Grocery Co. preferred at 130.

Two shares of Merchants Transfer & Storage preferred turned over at 109¼. Columbia Sand & Gravel preferred reappeared on the board, five shares changing hands at 90. Woodward & Lothrop preferred sold at 110. One hundred shares of Lanston Monotype sold at 113⅜ and at the close ten more shares brought 114. National Mortgage & Investment preferred remained practically the same at 4⅞. Potomac Electric 5½ per cent preferred showed ¾ of a point rise at 107¾. Barber & Ross common sold in a 50-share block at 25.

In the bond division Wardman Park Hotel 5½s showed a gain, selling at 103 down to 102½. Washington Consolidated Title 6s turned over at 100. Washington Gas 5s sold at 102¾ to 102⅞. The light company's 6s, series A, sold from 103 to 104½. A block of $7,500 Capital Traction 5s brought 101. Washington Railway & Electric Co. 4s sold at 93.

Insurance Company Has Club.

A unique experiment in life insurance circles has been put into successful effect by the Acacia Mutual Life Association at its new building at First street and Indiana avenue northwest, which takes the form of the Acacia Club, housed in a series of handsomely appointed clubrooms on the first floor of the structure. President William Montgomery conceived the idea of the club as a part of Acacia's service program, and membership is limited to members of the Acacia Mutual Life Association, but facilities and privileges of the club have been extended in special cases. It is used as the headquarters of every Acacia visiting the city, and part of its service is to plan sightseeing trips, take care of mail, and perform virtually every service provided by a well appointed club.

The club is equipped with writing rooms, rest rooms, lounges, showers and other features. Information clerks are constantly in charge.

Although the club has been organized but a few months, more than 50,000 of Acacia's 100,000 members have become members. Since the club doors were thrown open more than 3,000 persons have used the club.

Banking Chapter Instructors.

A. E. Henze, first vice president of the Washington Chapter, American Institute of Banking, yesterday announced the instructors for the courses offered for the first semester, all of whom were members of last year's faculty. They are: Banking fundamentals, Eliot H. Thomson; commercial law, Raymond B. Dickey; negotiable instruments, Bolitha J. Laws; standard economics, F. J. Donohue; credits, E. J. McQuade; investments, Yelverton E. Booker; trust functions, B. Ashby Leavell.

Bank Clearings at Low Ebb.

Bank clearings are usually at their lowest ebb in August, February clearings being excluded, and this year saw no exception to the rule, although the movement of crops to market was large, the automobile and steel industries were active and stock speculation was of record size for that month, according to Bradstreet's.

On the other hand, the textile industries were rather slack and bond dealings were the lightest since 1923. Gains over the corresponding month a year ago, however, were smaller than in any previous month this year.

The total of bank clearings at 127 cities reporting to Bradstreet's was $44,980,379,000, a decrease of 2.8 per cent from July, but 3.9 per cent larger than in August a year ago. This gain over August, 1927, was the smallest percentage reported in any month this year, and the lightest, in fact, since April, 1927. This is true of the gains at New York, as well as the aggregate cities outside of that center.

LOCAL PRODUCE MARKET.

POULTRY—Alive: Turkeys, top, 30; broilers, large, 34@35; broilers medium, 32@33; broilers, small, 30@32; Leghorns, broilers, 28@30; large fowls, 27@28; small fowls, 25@26; ducks, 15; geese, 12@13; young keats, 50@70; Leghorns, fowls, 20@22; small, 20. Dressed: Turkeys, 38@40; chickens, roasting, 35@40; fowls, 24@25; geese, 15; keats 80@1.00.

BUTTER—Country packed, 27.

EGGS—Average receipts, 35@36; hennery, 42@45.

LIVE STOCK—Calves, top, 16½@17; lambs, 14@15.

APPLES — Supplies, moderate; demand, light; market, dull. Bushel baskets; Virginia and Maryland, mostly Virginia, U. S. No. 1, 2¼ inches up, Wealthys, 1.00@1.25; Smokehouse, 1.25@1.50.

CANTALOUPES—Supplies, moderate; demand, light; market, about steady. Colorado, salmon tints and pink meats, standard flats 12s, 1.85; 9s, 1.75; salmon tints, jumbos, no sales reported. California, Turlock section, salmon tints, 45s, 4.00; standards 45s, 3.50; standard flats 12s and 15s and 9s, 1.75; nearby Maryland, tomato crates and bushel baskets, various varieties, mostly salmon tints, mostly around 1.50. Miscellaneous melons: Supplies, moderate; demand, light; market, steady. California, Turlock section, Honey Dews, standard crates, medium size, 2.75; Persian melons, jumbo crates, 3.00; standard crates, 2.50; pony crates, 1.50@2.00, few 2.25.

LETTUCE—Supplies of Eastern stock, light; demand, light; market, dull. New York, 2-doz. crates, Big Boston type, poor to ordinary condition, 75@1.50. Western stock: Supplies, moderate; demand, light; market, dull. Colorado and California, crates, Iceberg type, 4-5 doz., 4.00@4.25, few 4.50.

ONIONS—Supplies, light; demand, light; market, firm. Indiana, 100-lb. sacks, yellows, No. 1, 4.00@4.25; few high as 4.50, mostly 4.25.

PEACHES — Supplies, liberal; demand, moderate; market, about steady. Maryland and Virginia, bush. baskets, Elbertas, U. S. fancy No. 1, large size, 2.25@2.50; U. S. No. 1, large size, 1.75@2.25, mostly around 2.00. Maryland, bush. baskets, Hales, U. S. fancy, No. 1, very large size, 2.50@2.75; large size, mostly around 2.25; U. S. No. 1, large size, 2.00, few higher; pale color, fair quality, 1.50@1.75.

PEARS — Supplies, moderate; demand, moderate; market, about steady. California and Oregon, boxes, Bartletts, fancy 3.00@3.50, mostly around 3.25.

POTATOES—Supplies, moderate; demand, moderate; market, steady. East Shore Maryland and Virginia, cloth-top stave barrels, Cobblers, U. S. No. 1, 2.10@2.25.

SWEET POTATOES—Supplies, light; demand, slow; market, dull. North Carolina, cloth-top barrels, yellows, No. 1, some fair condition, 2.50@3.00.

CABBAGE—Supplies, light; demand, moderate; market, firm. New York, sacked, per cwt., domestic round type, 2.50@2.75; nearby Maryland, bush. baskets, 1.00@1.25.

CELERY — Supplies, moderate; demand, light; market, about steady. New York, 2-3 crates, some fair quality, 2.00@2.50.

GRAPES — Supplies moderate; demand, light; market, slightly weaker. Eastern Shore Maryland, 2-qt. Climax baskets, Concords, few sales, mostly 20; California, lugs Malagas, 1.25@1.50.

PEAS—Supplies, moderate; demand, light; market, steady. Colorado, 45-lb. crates, Telephones, 4.25@4.50.

CUCUMBERS — Supplies, moderate; demand, light; market, dull. New York, bush. baskets, fancy, 1.50@2.00, mostly 1.75.

NEW YORK GRAIN.

New York, Sept. 6 (A.P.).—WHEAT—Spot firm; No. 1 dark Northern spring c. i. f., New York, lake and rail, 1.28; No. 2 hard winter, f. o. b., New York, lake and rail, 1.26; No. 2 amber, durum, do., 1.17; No. 2 mixed durum, do., 1.15; No. 2 Manitoba, do., to arrive, 1.28½ in bond.

CORN—Spot firm; No. 2 yellow, c. i. f., New York, domestic, all rail, 1.19⅜; No. 3 yellow, do., 1.18⅜.

OATS—Spot steady; No. 2 white, 51½.

BALTIMORE SECURITIES.

Baltimore, Sept. 6.—Closing prices:

Arundel Corporation	40¼
Baltimore Trust	164
Black & Decker	30
Black & Decker pf.	25¾
C & P. Telephone pf.	115
Commercial Credit	33
Commercial Credit pf.	24½
Commercial Credit pf. B	25¾
Cons. Gas El. Light & Power	86
Con. Gas El. Light & Power pf.	102½
Cons. Gas El. Light & Power 5½% pf.	103¼
Eastern Rolling Mills	32
Finance Co. of Am. com. B	10⅞
First National Bank	61
Houston Oil pf.	93
Mfrs. Finance	24½
Maryland Casualty	166
Merchants & Miners Trans.	46⅜
Mt. Vernon Woodberry Mills pf.	81½
New Amsterdam Casualty	74
Pa. Water & Power	84
Silica Gel.	23½
Union Trust Co.	330
United Porto Rican Sugar com.	48
United Railways & Electric	14½
United States Fidelity & Guaranty	439½
Western Maryland Dairy prior pf.	54
Baltimore City 4s, 1949, C. P. N.	98½
Commercial Credit 5½s	93
Houston Oil 5½s	102
United Railway & Electric 1st 4s	70

SECURITIES PRICE AVERAGES

(By the Associated Press.)

New York, Sept. 6.—Stock market averages:

	20 Industrials	20 Railroads
Today	214.21	149.65
Previous day	214.66	150.34
Week ago	211.83	148.08
Year ago	178.09	148.01
High, 1928	214.66	157.03
Low, 1928	178.84	138.36

Bond market averages:

	Thurs.	Wed.
Ten first grade rails	94.63	94.73
Ten secondary rails	97.20	97.17
Ten public utilities	97.50	97.45
Ten industrials	99.86	99.78
Combined average	97.27	97.28
Combined month ago	96.44	....
Combined year ago	98.13	....

Curb Review

New York, Sept. 6 (A.P.).—Opposing forces carried prices in divergent directions in the busiest day since last spring on the New York Curb Market today. Several industrials and oils were pushed upward, largely by pool operations, while selling caused by profit taking and an increase in the call loan rate sent a number of industrials and utilities to lower levels.

Gulf of Pennsylvania led the oils with a 5-point gain, part of which was lost toward the close. Tidal Osage sold at one time 3 points up, while Humble, Imperial and Vacuum made point gains, only to lose them later. The Standards, save for Ohio, were steady. The buying was inspired by a rumored world-wide restriction plan and expectation of better earnings by refineries.

Fox Theater A was the feature of the industrials, going up 2 points to within a fraction of the year's high in a turnover of 130,000 shares. teel shares were strong in sympathy with the group on the big board, Acme rising 4 points to a new high, while Truscon increased its gain and Midland improved. Industrial Rayon was again a strong feature, shooting up nearly 16 points to a new high at 109¾. Balaban and Katz increased its gain on reports of impending acquisition by Paramount. Eastern Rolling Mills, International Printing Ink, Kimberly Clark, Pittsburgh Plate Glass and U. S. Asbestos went to new highs in gains of 1½ to 3½ points.

Radio shares were again traded in heavy volume, Zenith shooting up 7½ points to a new high, while De Forest nearly equaled its previous top in continued accumulation. Canadian Marconi, Freshman and Spanish and General eased. In the chain stores, Grant & Pender shares gained 3 to 5 points, while Neisner Bros. dropped nearly 5 points.

Weak spots in the industrials were Columbia Graphophone, which dropped 4⅝ points in selling on the good news when a 35 per cent dividend was announced in London. Bancitaly suffered a like drop, while Bohn Aluminum, Grasselli Chemical, Libbey Owens, Niles Bement Pond and Wheatsworth fell 2 and 3 points. Checker Cab encountered profit taking

Mines steadied under the leadership of Phelps Dodge, which equaled its previous high at 148 in a 6-point rise. Noranda overcame early weakness and New Cornelia improved. Newmont, however, was in supply.

Profit taking carried a number of utilities downward 1 to 3 points, including American and Foreign Power, Electric Bond and Share and Electric Investors. Puget Sound, however jumped 4 points and Buffalo, Niagara & Eastern increased its gain, while United Gas Improvement was heavily accumulated

CHICAGO STOCKS.

(Reported by W. B. Hibbs & Co.)

	Bid.	Asked.
Armour & Co. of Ill. pfd	88	89
B. and K	79	80
Borg & Beck Co	103¾	104⅜
Chi. City & Co. Ry. com	1½	1⅞
Chi. City & Co. Ry. pfd	17½	18
Com. Edison	182½	184
Consumers com	14½	15
Consumers pfd		92
C. & C. Bank	695	698
Fair pfd	110	112
Gossard	55¼	55¾
Honeywell	39	39½
Honeywell pfd	102½	104
Illinois Brick	39½	40
Kraft Cheese	68½	69½
Libby, McNeill & Libby	10⅝	11
McCord Rad A		42½
Middle West. Util. com	157¾	159
Middle West. Util. pfd	120¾	122
Middle West. Util. pr. lien	123½	124½
Midland Steel	100	108
Montgomery Ward A	124	126
National Leather	4	4⅛
Pines Winter Front	122	123
Pub. Serv. Corp., $100 par	176	180
Pub. Serv. 6% pfd	111	....
Quaker Oats com	300	310
Quaker Oats pfd	120	....
Swift & Co	133⅛	134½
Swift Int	33⅛	33⅜
Stewart Warner	102½	104
John R. Thompson	61	62
U. S. Gypsum	61	61½
Wahl Co	15½	16
Wrigley Co	78½	79
Yellow Taxi	32¼	32¾

NEW YORK CURB TRANSACTIONS

CONTINUED FROM PAGE 11.

Sale.	Trade.	High	Low	Close
66,000	Rio Gr. do Sul 6s, 1968	94¼	94¼	94¼
4,000	Santiago Chile 7s, 1949	100¼	100¼	100¼
10,000	Serb. Croat & Slov. 7s, 1962	85	84½	84½
5,000	Silesia Pol. 7s, 1958	89¼	89¼	89¼
3,000	Unit. El. Svc. 7s, 1956, w.w.	94½	94⅜	94⅜
3,000	Un. Indust. 6½s, 1941	91⅛	91⅛	91⅛
2,000	United Stl. Wks. 6½s, 1947, A	91½	91	91

Sales of stocks, 794,000 shares. Sales of bonds, $2,597,000. XD—Ex dividend. XR—Ex rights. UR—Under rule.

LIVE STOCK MARKETS.

Chicago, Sept. 6 (A.P.) (U. S. Dept. of Agri.).—HOGS—Receipts, 17,000; market closed steady to 10 higher than yesterday's average; top, 13.10 paid for choice 180 to 210 lbs.; shippers took 3,000; estimated holdover, 9,000. Butchers, medium to choice, 250 to 350 lbs., 11.75@12.75; 200 to 250 lbs., 11.35@13.10; 160 to 200 lbs., 11.40@13.10; 130 to 160 lbs., 11.00@12.75. Packing sows 10.60@11.50. Pigs, medium to choice, 90 to 130 lbs., 10.25@12.00.

CATTLE—Receipts, 7,000; calves, receipts, 3,000; fed steers and yearlings active, strong to 15 higher; top, 18.50; fat she stock and bulls mostly steady; vealers around 50 higher; stockers and feeders active, fully steady. Slaughter classes, steers, good and choice, 1,300 to 1,500 lbs., 15.40@18.25; 1,100 to 1,300 lbs., 15.40@18.25; 950 to 1,100 lbs., 15.25@18.10; common and medium, 850 lbs. up, 9.25@15.40. Fed yearlings, good and choice, 750 to 950 lbs., 15.50@18.00. Heifers, good and choice, 850 lbs. down, 14.35@17.50; common and medium, 8.25@14.60. Cows, good and choice, 9.25@13.25; common and medium, 7.50@9.25; low cutter and cutter, 6.15@7.65. Bulls, good and choice (beef), 9.50@11.00; cutter to medium, 7.00@9.50. Vealers (milk-fed) good and choice, 17.50@18.50; medium, 14.25@17.50; cull and common, 8.50@14.25. Stocker and feeder steers, good and choice (all weights), 11.75@14.00; common and medium, 9.50@11.85.

SHEEP—Receipts, 24,000; fat lambs active; unevenly strong to 25 higher, closing trade on choice Western kinds of value to sell at 15.50 in deadlock; sheep steady; active demand for feeding lambs at strong prices. Lambs, good and choice (92-lb. down), 14.25@15.75; medium, 12.75@14.25; cull and common, 9.00@12.75. Ewes, medium to choice (150 lbs. down), 4.25@7.25; cull and common, 1.75@5.25. Feeder lambs, good and choice, 13.65@14.35.

New York, Sept. 6 (A.P.).—CATTLE—Receipts, 660; steady. Steers, 12.00@15.75; State bulls, 7.50@9.75; cows, 4.50@10.50.

CALVES—Receipts, 1,110; steady. Common to prime, 10.00@19.50; culls and little calves, 10.00@12.00; grassers, 7.00@8.50.

SHEEP AND LAMBS — Receipts, 2,460; steady to firm; sheep, 2.00@7.00; culls, 2.00@4.00; lambs, medium to prime, 13.00@16.50; culls and common, 9.00@11.00.

HOGS—Receipts, 1,450; steady. Light to medium weight, 11.75@12.50; heavy, 11.50@11.75; pigs, 12.75@13.25; roughs, 9.00@9.50.

THE METAL MARKET.

New York, Sept. 6 (A.P.).—COPPER—Firm; electrolytic, spot and future, 14¾.

IRON—Steady, unchanged.

TIN—Steady; spot, 47.75; future, 46.62.

LEAD—Firm; spot, New York, 6.40; East St. Louis, 6.25.

ZINC—Steady; East St. Louis, spot and future, 6.25.

ANTIMONY—10.12.

QUICKSILVER—127.00.

LONDON, Sept. 6 (A.P.).—COPPER—Standard spot, £62 17s 6d; future, £63 5s; electrolytic, spot, £68 15s; future, £69 5s. Tin—Spot, £211 10s; future, £209 15s. Lead—Spot, £22 5s; future, £21 15s. Zinc—Spot £24 15s; future, £24 17s 6d.

PHILADELPHIA MARKETS.

Philadelphia, Sept. 6 (A.P.).—WHEAT—No. 2 red winter, 1.35@1.37; No. 2, garlicky, 1.30@1.32.

CORN—No. 2 yellow, 1.20@1.22; No. 3 yellow, 1.17@1.19.

POTATOES—White, nearby, per 150-lb. sack, 1.60@1.85; per 100-lb. sack, 1.00@1.20; nearby basket, No. 1, 40@45. Sweet potatoes, Southern, bbl., No. 1, 2.25@2.75; sweets, basket, No. 1, 90@1.15.

FLOUR QUOTATIONS.

Minneapolis, Minn., Sept. 6 (A.P.).—Flour 10 cents lower, in carload lots family patents quoted at 6.70@6.90 a barrel in 90-pound cotton sacks.

Shipments, 49,773 barrels.

Bran—24.00@24.50.

New York Bank Loans Increase $54,061,000

(Associated Press.)

Loans to brokers and dealers held by New York Federal Reserve member banks for the week ended September 5 were announced by the Federal Reserve Board yesterday as $4,289,209,000, representing an increase of $54,061,000.

RICHMOND LIVE STOCK.

Richmond, Va., Sept. 6 (A.P.).—HOGS—Receipts moderate, market steady; top, 13.25.

CATTLE—Receipts fair, market unchanged; best veal, 15.00@16.00; few 17.00. Cows, 4.00@10.00; heifers, 8.00@13.00; steers, 8.00@14.00, according to weight and condition.

SHEEP—Receipts light; lambs, 7.00@14.00; sheep, 2.00@5.50.

OIL QUOTATIONS.

Oil City, Pa., Sept. 6 (A.P.).—Credit balance, $3.10. Runs, 56,364; average runs, 49,112; shipments, 138,419; average shipments, 61,751.

BOSTON CLOSING BIDS.

Special to The Washington Post.

Boston, Sept. 6.—Closing bids:

Amoskeag	19
Boston & Albany	180
Boston Elevated	84
Copper Range	20½
East Butte	2¾
Island Creek	53
Mohawk	56¾
Massachusetts Gas	142
Mergenthaler	100⅜
North Butte	4⅞
Old Dominion	16½
Old Colony	134¼
United Shoe Mach	74

DAILY COTTON MARKET.

New York, Sept. 6.

PORT MOVEMENT.

	Middling.	Receipts.	Exports.	Stock.
N. Orleans	19.22	2,697	5	91,958
Galveston	18.55	7,508	.....	138,061
Mobile	18.30	289	.....	2,012
Savannah	18.55	1,288	.....	15,554
Charleston	.....	229	.....	15,110
Wilmington	.....	.....	.....	4,043
Norfolk	19.13	71	.....	18,881
Baltimore	.....	.....	.....	886
New York	19.35	.....	.....	17,780
Boston	.....	21	.....	2,600
Houston	18.45	9,182	550	222,799
Minor ports	.....	.....	100	13,348
Total today	.....	21,285	655	543,037
Total week	.....	184,506	109,054	.....
Tot. season	.....	458,352	371,639	.....

Sales—New Orleans, 2,347; Galveston, 2,197; Mobile, 168; Savannah, 104; Norfolk, 21; Houston, 14,722. Total sales today, 19,559.

INTERIOR MOVEMENT.

	Middling.	Receipts.	Shipm'ts.	Stock.
Memphis	18.50	1,158	1,783	57,718
Augusta	18.75	590	495	13,399
St. Louis	.....	367	309	2,059
Fort Worth	17.85	.....	.....	.....
Little Rock	18.50	35	190	4,202
Atlanta	19.20	.....	.....	.....
Dallas	17.85	.....	.....	.....
Montgo'ery	18.25	.....	.....	.....
Total today	.....	2,150	2,777	77,378

Sales—Memphis, 1,882; Augusta, 43; Fort Worth, 5,500; Little Rock, 200; Atlanta, 300; Dallas, 17,109; Montgomery, 13. Total sales today, 25,047.

NEW YORK COTTON.

New York, Sept. 6 (A.P.).—The cotton market was higher today on reports of further rains in the Eastern belt and a somewhat improved trade demand. December contracts, after selling up to 18.95 early, declined to 18.79, but firmed up again to 18.98 and closed at 18.97. The general market closed steady at net advances of 10 to 17 points.

The market opened steady at an advance of 5 to 12 points on relatively steady Liverpool cables, but met extensive hedging and realizing. Offerings sent prices off to about yesterday's closing quotations during midday, October declining from 19.13 to 18.94, while March sold off from 18.96 to 18.72. Selling tapered off at these figures, however, and prices rallied later on covering, combined with trade buying, presumably to fix prices.

After the early selling, comparatively little hedging was in evidence, and offerings were light on the afternoon bulge which carried most of the active months into new high ground for the day. March sold up to 18.92, or 20 points net higher, and closed at 18.888, or within 4 points of the best.

Two or three more private crop reports were issued. One made the condition 56.8 and the indicated yield 14,347,000 bales. Another placed the condition at 56 and the indicated yield at 14,154,000 bales, while a third placed the condition at 60.5 and gave figures on the indicated crop ranging from 14,500,000 up to 15,400,000 bales.

The average of the private crop indication figures so far published here is in the neighborhood of 14,479,000 bales.

A canvass of New York Cotton Exchange members shows on the average a crop estimate of 14,316,000 bales, the highest of 73 individual estimates being 15,500,000 and the lowest 13,600,000 bales.

Private cables said hedging and liquidation had been absorbed by trade calling in Liverpool and reported more inquiry for cotton cloth from India in Manchester.

Port receipts today, 31,285 bales. United States port stocks, 539,799. Exports, 655, making 390,555 so far this season.

Futures:	High.	Low.	Close.
October	19.13	18.94	19.10
December	18.98	18.79	18.97-98
January	18.91	18.71	18.89-91
March	18.92	18.72	18.88-90
May	18.90	18.71	18.87-90

NEW YORK PRODUCE.

New York, Sept. 6 (A.P.).—BUTTER—Steady, receipts, 12,981.

CHEESE—Firm, receipts, 147,488.

POULTRY—Dressed, firm.

POULTRY—Live, firm; chickens, by freight 31@34; by express, 34@40; broilers, not quoted; fowls, freight, 28@32; express, 28@33.

EGGS—Steady; receipts, 17,099; Pacific Coast white, marked extra, 47@50. Do. first to extra first, 37@46½.

SUGAR—Raw, 4.08 for Cuban, duty paid; refined, 5.65 for fine granulated.

LARD—Firmer; Mid West, 13.15@13.25.

COFFEE—Spot, steady; demand fair; Rio No. 7, 17 3-16; Santos No. 4, 23⅝.

BALTIMORE MARKETS.

Baltimore, Md., Sept. 6 (A.P.).—APPLES—Supply light; Maryland, Pennsylvania, bushel baskets, ring packed, summer Rambos, medium large size, 1.25@1.50; Wealthys, medium to large size, 1.25@1.40.

EGGS—Quiet; no trading.

POULTRY—Unchanged.

BUTTER—Unchanged.

WHEAT—No. 2 red winter garlicky, domestic spot and September, 1.33⅜; October, 1.34½.

COTTONSEED OIL MARKET.

New York, Sept. 6 (A.P.).—COTTONSEED OIL—Prime crude, 8.50; prime summer yellow, spot, 10.25; September closed 10.40, October 10.35, December 10.25, January 10.29, March 10.42.

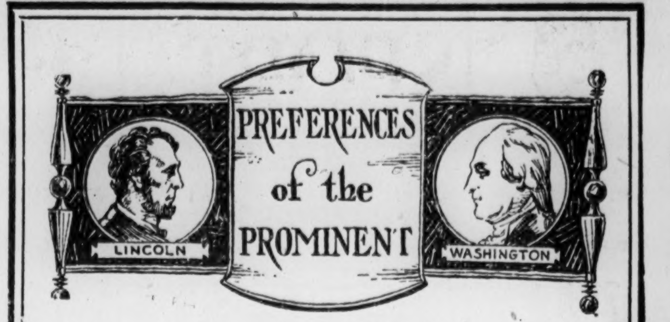

Elias Howe

Is it necessary that the machine should imitate the hand? May there not be another stitch? This idea occurred to Elias Howe and from it was born the sewing machine. "May there not be something else" is the question that has always been the impetus of discoveries in science. It is this question that led food chemists to discover that vitamins were essential to life. The same question proved to scientific satisfaction that the greatest number of vitamins are found in whole milk. For quality milk use Simpson's which is always found at grocers.

Simpson's MILK

Cuticura Ointment

Pure, Sweet and Dainty

A most effective super-creamy emollient for the relief of itching, burning, scaly affections of the skin, for eczema and dandruff.

A remarkably successful treatment for fifty years, in combination with Cuticura Soap, for softening and soothing the skin and preserving the natural beauty of the hair. A highly developed and dainty requisite for the toilet.

Sold everywhere. Ointment 25c. and 50c. Soap 25c. Talcum 25c. Sample each free. Address: "Cuticura," Dept. 16D, Malden, Massachusetts

Cuticura Shaving Stick 25c.

SCHOOLS AND COLLEGES

COMMERCIAL ART
INTERIOR DECORATION
COSTUME DESIGN
Ask for New Catalog
LIVINGSTONE ACADEMY
1517 R. I. AVE. N. 9434
28 Years in Washington

GEORGETOWN LAW SCHOOL
1928-1929
SESSIONS COMMENCE
Wednesday, Sept. 12, 1928
For late afternoon classes
Wednesday, Sept. 19, 1928
For morning classes
For information apply to
HUGH J. FAGAN, M. A., LL. B., Ph. D.
Assistant Dean.
Georgetown Law School
506 E Street N.W.
Telephone Main 7293

EMERSON INSTITUTE
ESTABLISHED 1852
1738-1740 P St. N.W. Decatur 551
DAY SCHOOL FOR BOYS
LATE AFTERNOON SCHOOL
(Coeducational)
Accredited in the United States and Foreign Countries
Fall Term Begins September 17th
ARRANGE FOR ENTRANCE NOW.
Write or call for further information
W. H. RANDOLPH, Principal.

SCHOOLS AND COLLEGES

The Eastman School
College, Preparatory and Special Courses
Boarding and Day School for Girls.
OPENS SEPT. 23
1305 17th St. N.W., Washington, D. C.

National University
Fall Term Begins September 29, 1928
SCHOOL OF LAW
SCHOOL OF ECONOMICS AND GOVERNMENT
Registrar's Office
818 13th St. N.W., Tels. M. 6617, Fr. 7964
Open for registration 9 a. m. to 7 p. m.

The Service School
COEDUCATIONAL
CONSTANCE C. TUTHILL, Principal
1860 Mintwood Place
Phone Adams 1443
Kindergarten and Grades.
Boarding and Day School.
Through unfoldment, develops ability for right thinking and doing, thus attaining the true development of character.
Winter Sessions Summer Sessions
Catalogue

George Washington University LAW SCHOOL
Member Association of American Law Schools Approved by American Bar Association.
Established 1865
Academic Year 1928-1929
Begins September 19
Registration Days Sept. 15-18, Inclusive
STOCKTON HALL
720 Twentieth St. West 1640

DEVITT SCHOOL
Boarding and Day School
FOR BOYS
Prepares for College Entrance, West Point, Annapolis, Coast Guard and Air Service.
Opens September 18th, in its new location. Has boys in 47 colleges. Honor graduates from Princeton and other colleges. Supervised study and How to Think. All athletics.
Catalogue on request
2961 Upton Street N. W.
Washington, D. C.
Opposite Bureau of Standards
Ph. Cleveland 1911

SCHOOLS AND COLLEGES

ST. MARY'S ACADEMY
Alexandria, Va.
A Boarding and Day Schol for Girls
Conducted by the Sisters of the Holy Cross
Standard and Elective High School Courses, Commercial and Secretarial Training, Primary and Preparatory Departments, Music.
Reopens Tuesday, September Eleven

The George Washington University
Chartered by Act of Congress 1821.
Columbian College (Letters and Science)
The Graduate School of Letters and Sciences
The School of Medicine
The School of Nursing
The Law School
The School of Engineering
The School of Pharmacy
The School of Education
The School of Government
The Division of Library Science
The Division of Fine Arts
The Summer Sessions
Academic Year Begins September 19
For catalogue and other information Apply
THE REGISTRAR,
2033 G Street, Washington, D. C.

Fall term, offering superior courses in SECRETARIAL TRAINING, begins SEPTEMBER 17
Twenty-fifth Successful Year
Day and Evening Sessions
Strayer College
721 13th Street
Phone Main 1748 for Catalog

K OF C LAW SCHOOL
Three year course leading to LL. B.
One year post-graduate course leading to LL. M.
Classes Every Evening Except Saturday
Hours 6-8
Opens Monday, Sept. 17
1314 Mass. Ave. Fr. 4696

Public Approval

Six months' sales of Graham-Paige sixes and eights exceeded those of any twelve months in eighteen years. August—too, established a new all-time monthly sales record. We will continue to so manufacture each motor car that Graham-Paige may retain and increase this public approval. A car is at your disposal.

Joseph B. Graham
Robert C. Graham
Ray A. Graham

Five chassis—sixes and eights—prices ranging from $860 to $2485. Illustrated is Model 614, 4-passenger Coupe, with 4-speed transmission (standard gear shift), $1275. All prices f. o. b. Detroit.

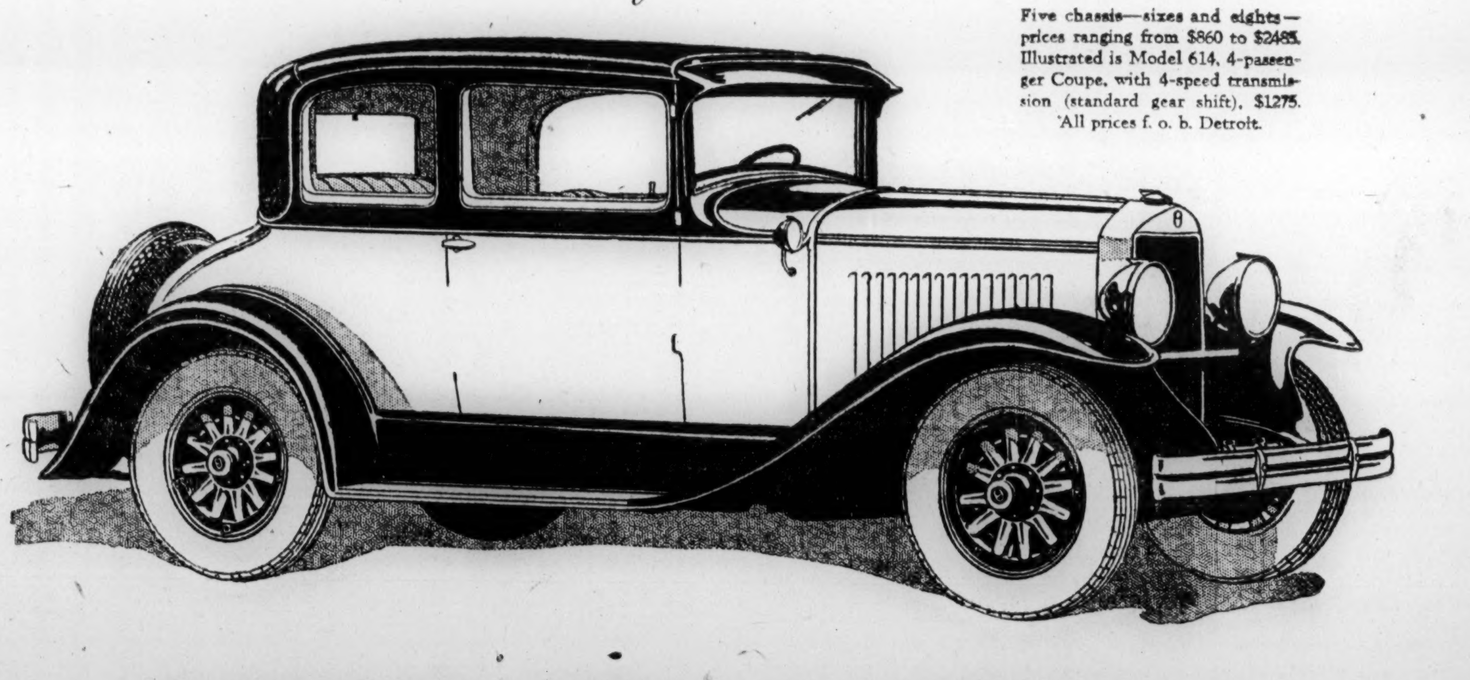

GRAHAM-PAIGE COMPANY OF WASHINGTON, D. C.
Factory Branch—1522 14th Street N.W.

E. B. Frazier Motor Co. 518 10th St. N.E.
Robert A. Ralph 1000 Michigan Ave. N.E.
Logan's Garage 1812 E St. N.E.
Motor Sales & Service, Inc. 33 N. Y. Ave. N.E.
G. B. Guthridge Winchester, Va.
J. W. Slaughter The Plains, Va.
Alexandria Motor Co. Alexandria, Va.

GRAHAM-PAIGE

(1217A-8)

HUGGINS NOW FEARS NATS AS WELL AS ATHLETICS

Giant Tackle Of G. U. Out For Year

Kilboris Breaks Collar-bone During Stunts for Cameramen.

Walsh and Muir Gain Notice in Battle for Line Berths.

By ARTHUR A. HEYWOOD
(Staff Correspondent of The Post).

WILDWOOD, N. J., Sept. 6.—Georgetown University's Football Team suffered a severe setback today when it was learned that Albert Kilboris, giant tackle from the South Boston High School, a freshman last year, would be lost to the team for the season due to a fractured collar-bone.

Kilboris sustained the injury last Saturday during a series of stunts on the beach for moving picture cameramen. He was injured while diving for the ball on the sand. The extent of the injury was undetermined until this afternoon when Drs. Flight and Hancock, who are with the University of Pennsylvania team at Cape May, examined the player and announced that he would be unable to play for the rest of the season.

The Georgetown Team will receive its first test Saturday when it breaks camp for a 35-mile jaunt to the airport field at Atlantic City for a scrimmage with the Temple University Eleven, providing weather permits.

The practice test hinged today on whether the team would be able to practice today and tomorrow. A steady rain which gave no indications of abating forced the Georgetown squad indoors this morning where the men were given an intensive drill on plays and signals, but as the rain continued throughout the afternoon, the coaches, in seeming desperation, ordered the men again to report to the field where a workout was staged despite the wet weather

With the rain a northeaster and no signs of immediate let up the men were ordered to don light equipment this afternoon and were sent through an hour and a half workout in the mud, consisting of charging, faking the ball and running signals.

The work of Walsh and Muir is especially attracting the attention of the coaches. Muir, a sturdy, stockily built player, is battling for a line position and has a powerful charge, while Walsh, though light despite the fact that he is heavier than last fall, is fast and is conceded capable of holding down a varsity berth in the line.

Everybody was a little more at ease today when John Hudack, veteran back, reported here. He has been expected every day for the last three or four days. Coach Little expects that Hudack will develop into his most reliable passer.

Georgetown has the prospects of a great line, and if two or three good backs can be found from among the fifteen or more candidates for the positions, the Hilltop will be represented again by a sterling team. The arrival of Hudack and Joseph McMahon completes the Georgetown squad.

CUBS SEEK PITCHERS.

Chicago, Sept. 6 (A.P.).—Still nursing pennant hopes, Manager Joe McCarthy of the Cubs is scouting for more pitching talent. He conferred yesterday with Bruno Betzel, manager of the Indianapolis Club of the American Association, but no announcement was made.

SEEKS TITLE

GEORGE VON ELM,
Pacific Coast star and former holder of the national amateur golf title, whose sensational play of late has stamped him as Bobby Jones' chief rival in the tournament next week.

SIMONDINGER SOUGHT BY APACHES

KEN SIMONDINGER, coach of the Gonzaga High School Football Team and former Holy Cross star, is the choice of the Apaches to succeed Ty Rauber.

Rauber, who coached the Apaches to the independent championship of Washington last fall, was recently appointed coach of the Central High Team and will be unable to continue with the sandlotters. Manager Seymour Hall, of the Apaches, hopes to complete negotiations with Simondinger this week.

Twenty-three candidates, including all but three members of last year's championship team, answered the first call for players at a meeting of the Apaches last night. In attendance was Fred Linkus, captain and star fullback of the University of Maryland last fall, who will cast his lot with the Apaches this season. Only Cornell, halfback, and Thompson, end, will not return to the Apaches. First practice will be held at Union League Park Sunday morning.

Bucky O'Neil May Coach Mohawk Football Team

Bucky O'Neil, varsity half back at Georgetown University for the past two seasons, is being sought as coach by the Mohawk A. C. football team this season when the Mohawks will attempt to regain the city championship which they lost to the Apaches last fall

"Doc" Hagerty, former Catholic University coach, will not return as the Mohawks' mentor this season. If O'Neil is not available, Manager Patsy Donovan may obtain the services of "Abby" Abbaticchio, former Mount St. Mary's star, who was a mainstay of the Mohawks last year. Sixteen candidates attended a meeting of the team last night.

Annual Stock-Clearing Event at West's

Starting 8 A. M. Today

Odd-Lot SALE

Entire Remaining Summer Stock of

Medium and Light Weight Suits, Tropical Suits (Dress and Sport Wear), Shirts, Pajamas, Hosiery, Underwear, Neckties and Hats.

Goods at Cost and Less

Unprecedented Values

All Sales Final

No C. O. D.'s — No Charges
No Alterations — No Phone Orders

Sidney West (INCORPORATED)
14th and G Streets N.W.

Title-Hunters In Practice Rounds

Golfers Tuning Up at Brae Burn for U. S. Amateur Event.

Jones, Mackenzie and Others in Round on Unicorn Course.

NEWTON, Mass., Sept. 6 (A.P.).—Almost half of the one hundred and fifty-odd challengers for Bobby Jones' national amateur golf title assembled here today at Brae Burn and took practice rounds on the championship course, where next week's title play will be staged.

Bobby, however, was not present during the day. Jones, Francis Ouimet, who won the national amateur crown back in 1914; Watts Gunn, Jones' golfing fellow townsman, and Roland Mackenzie tried out the Unicorn Country Club's course at Stoneham.

Ouimet, who has often played that course, made a 72 in his round, but Bobby could do no better than a 74, 2 over par. The amateur champion seemed to be playing the best golf of his long career, with the exception of his putting. Ouimet's game this afternoon indicated that he was rounding into form for the national tourney.

Both played against club members, and Gunn and Mackenzie were content to follow along and watch them.

George Von Elm, of Detroit, who is expected to give Jones a stiff fight for the 1928 amateur crown, played at Brae Burn, as did Maurice MacCarthy, the Georgetown golfer; Eddie Driggs, D. Clark Corkram and several of the others who played in yesterday's final gold mashie round at Newport, R. I.

During the day Maj. Charles O. Hezlet of the British Walker Cup team, put in an appearance. He reported that the other Britishers would arrive here tomorrow morning.

Frank Dolp and Dan Moe, both of Portland, Oreg., were another pair who practiced at Brae Burn during the day Both of these far Westerners have characterized the course as a real championship test.

"One of my reasons for calling Brae Burn a championship test," Moe said, "was because in my first two practice rounds I found occasions to use every club in my bag, and I carry fourteen of them."

Dolp, who won the Western amateur championship two weeks ago, predicted that the tee shot was going to be tremendously important next week because Brae Burn is a course where a player must control his drives if he expects to get anywhere in the championship play.

Most of the title-hunters have been content to practice, trying several balls on each hole, but not Dave Martin, of Los Angeles. He went out today to see what he could do and returned with a 71, one better than par.

Both Bobby Jones and Ouimet sounded a warning to their fellow golfers to consider T. Philip Perkins, the English amateur champion, a bit more seriously. They agreed that the Britisher was a much better golfer than his play in the Walker Cup match indicated.

"Perkins," Ouimet warned, "is one of the best British amateurs I have seen. Some of our golfers who have decided that he is a set-up had better get that notion out of their heads. He played some beautiful shots in a practice round I had with him in Chicago."

Potomac-Old Dominion Regatta Delayed a Week

The interclub regatta between the Potomac and Old Dominion Boat Clubs, scheduled for tomorrow on the waters of the upper Potomac, has been postponed until the following Saturday, at which time the meeting between the crews of these clubs will be held off the Old Dominion Boat Club, at Alexandria.

Rain Condenses Tennis Tourney of U. S.-France

Philadelphia, Sept. 6 (A.P.).—The international exhibition tennis matches between French and American players, scheduled for this afternoon at the Germantown Cricket Club, were called off on account of rain.

Officials of the U. S. L. T. A. announced that the original three-day program would be condensed into a two-day affair tomorrow and Saturday. If the weather tomorrow is unsuited for play the whole series will be postponed until September 20, 21 and 22.

Under the rearranged program tomorrow's matches will include singles contests between John Van Ryn and Jacques Brugnon, George and Henri Cochet and a doubles match between two youthful combinations, Doeg and Coen, for the United States and Landry and Boussus for France. Helen Wills is slated to meet John Hennessey or Jean Borotra in an exhibition.

The remaining three singles and two doubles contests are scheduled Saturday.

MAJOR LEAGUE STATISTICS

AMERICAN LEAGUE.

	New York	Philadelphia	St. Louis	Washington	Chicago	Detroit	Cleveland	Boston	Won	Lost	Percentages
New York	—	13	9	12	12	11	14	16	87	45	.659
Philadelphia	5	—	14	12	13	13	14	14	85	47	.644
St. Louis	9	5	—	11	11	12	13	12	73	61	.545
Washington	7	10	7	—	10	11	9	8	62	72	.463
Chicago	7	5	9	9	—	12	10	10	62	72	.463
Detroit	6	6	8	7	8	—	12	13	60	76	.441
Cleveland	5	5	7	10	10	10	—	12	59	77	.434
Boston	6	3	7	11	8	7	5	—	47	85	.356

YESTERDAY'S RESULTS.
Chicago, 2; Cleveland, 1.
All other games postponed (rain).

TODAY'S GAMES.
WASHINGTON at New York, 2 games.
Philadelphia at Boston, 2 games.

NATIONAL LEAGUE.

	St. Louis	New York	Chicago	Cincinnati	Pittsburgh	Brooklyn	Boston	Philadelphia	Won	Lost	Percentages
St. Louis	—	7	11	8	14	10	15	15	80	51	.611
New York	11	—	7	11	9	11	8	17	74	54	.578
Chicago	10	11	—	9	10	12	14	11	77	57	.575
Cincinnati	11	8	9	—	12	10	10	12	72	58	.554
Pittsburgh	5	10	10	8	—	12	14	14	73	60	.549
Brooklyn	8	7	8	9	7	—	15	10	64	67	.489
Boston	4	6	4	6	4	7	—	12	43	82	.344
Philadelphia	2	5	8	7	4	5	6	—	37	91	.289

YESTERDAY'S RESULTS.
St. Louis, 4; Pittsburgh, 3 (10 innings).
Boston-Philadelphia (rain).
Others not scheduled.

TODAY'S GAMES.
Pittsburgh at St. Louis.
Cincinnati at Chicago.
Boston at Philadelphia, 2 games.

HOMER IN 10TH GIVES CARDS VICTORY

ST. LOUIS, Sept. 6 (A.P.).—George Harper, pinch-hitting in the tenth inning when two runs were needed for victory, came through with a home run that gave the league-leading Cardinals a 4-to-3 victory over the Pirates today in the opener of a four-game series. Harper's homer came with one out in the tenth after Wilson had opened the inning with a single. It was a long drive into the right-field seats.

In the ninth inning Paul Waner staged the same dramatic act to tie the score at 2-all. Paul sent a drive into the stands, scoring behind brother Lloyd, who started things off by beating out a bunt. The Pirates got another run in the first half of the tenth when Scott singled, went to second on Mitchell's error, advanced to third while Hargreaves was being thrown out and scored on a single by Grimes.

The victory puts the Cards 4½ games ahead of the Giants, who were idle today.

Pittsburgh.	AB	H	O	A	St. Louis.	AB	H	O	A
Adams.ss	4	1	3	5	Douthit.cf	3	0	3	0
L.Waner.cf	4	1	4	0	Orsatti.rf	3	0	0	0
P.Waner.1b	4	1	12	0	Frisch.2b	4	1	4	3
Traynor.3b	4	0	1	1	Bot'mley.1b	3	0	12	0
Como'sky.lf	4	0	3	0	Hafey.lf	4	1	1	0
Brickell.rf	2	0	2	0	Holm.3b	4	1	1	0
Statt.rf	2	1	0	0	Wilson.c	4	2	5	0
Bartell.2b	4	1	2	1	M'nville.ss	3	0	3	7
Hargr'ves.c	4	1	1	1	Mitchell.p	3	0	1	3
Grimes.p	4	1	0	2	†High	1	0	0	0
					‡Harper	1	1	0	0
Totals	36	7	*28	10	Totals	33	6	30	13

*One out when winning run scored.
†Batted for Maranville in tenth.
‡Batted for Mitchell in tenth.

Pittsburgh 0 0 0 0 0 0 0 0 2 1—3
St. Louis. 0 0 0 0 2 0 0 0 0 2—4

Runs—L. Waner, P. Waner, Statt, Bottomley, Hafey, Wilson, Harper. Errors—P. Waner, Bartell, Hargreaves, Mitchell. Runs batted in—Hafey (2), P. Waner (2), Grimes, Harper (2). Two-base hit—Holm. Home runs—Hafey, P. Waner, Harper. Double play—Maranville to Bottomley. Left on bases—Pittsburgh, 4; St Louis, 4. First base on balls—Off Grimes, 3; off Mitchell, 1. Struck out—By Grimes, 1; by Mitchell, 3. Umpires—Klem, Jorda and Quigley.

Robert Bruce to Head Local Soccer League

Robert Bruce was elected president of the Washington Soccer League at the first meeting of the season held last night. Bruce was vice president last year. R. Buehler was elected vice president and John Malloch was re-elected secretary-treasurer. Bruce and Buehler have been identified with soccer here for several years and Malloch was one of the pioneers of the game in the District.

The first practice soccer match here was listed for Sunday at Rosedale Playground between Rosedale and Clan MacLennan, but due to the fact that the inclement weather prevented playground officials getting the field in shape the match has been postponed until next week.

Auth Teams Schedule Special Drill Today

Checked by inclement weather Wednesday, Auth senior and unlimited teams will try again today to stage drills in preparation for their Capital City League tests over the week-end.

Both teams will work out on diamond No. 10 of the Monument Grounds at 5 o'clock. Members of the unlimited team are especially requested to report in uniform.

BIG GAME AT YANK STADIUM.

New York, Sept. 6 (A.P.).—The Yankee Stadium has just landed one of the greatest plums of the coming season. Army athletic officers announced that the Stanford-Army game scheduled for New York on December 1 would be played at the home of the Yankees, where a seating capacity of almost 100,000 is in prospect.

Pitching Phenoms Wage Battle In Boys' World Series Today

CHICAGO, Sept. 6 (A.P.).—A world's series for boys will open tomorrow with teams from the opposite sides of the Nation—Oakland, Calif., and Worcester, Mass.—meeting in the first game of a series that will have a major league setting.

The two teams, survivors of a Nation-wide tournament sponsored by the American Legion, will play in Comiskey Park with umpires from the major leagues handling the plays. Kennesaw Mountain Landis, commissioner of baseball; E. S. Barnard, of the American League, and John A. Heydler, president of the National League, and other dignitaries will be in attendance to see the future Babe Ruths in action.

The Oakland lads romped through the Western opposition, hanging up sixteen consecutive victories as their right to meet the strong Worcester Team, which has dropped only one contest.

In marching to the finals the Californians, selected from six Oakland high schools, have scored 167 runs against their opponents' 4, and hammered the opposing hurlers for 151 hits while restricting the opposition's bats to 57 safeties. "Lefty" Hardt, the ace of the hurling staff, has turned in thirteen shutout victories, pitched 38 consecutive scoreless innings and permitted but one earned run in 68 innings. Hardt is expected to get the call in tomorrow's game.

But no less imposing is the record of the Eastern team, whose chief power lies in the good right arm of Wilson Dunlap, jr., and his battery mate, Ambrose. Dunlap has performed in 22 games and won 21 of them with an average of 10 strikeouts a game.

Stribling Wins By K. O. in 2 Rounds

Squires Goes Down Twice in 1st and Is Easy Victim.

Referee Halts Match; Short Rights to Jaw Finish African.

NEW YORK, Sept. 6 (A.P.).—W. L. Young Stribling, making his New York debut as a heavyweight, scored a technical knockout over Johnny Squires, of South Africa, in the second round of the ten-round feature that opened Madison Square Garden tonight for the Fall season. Stribling weighed 184½ pounds, Squires 184.

Before a slim crowd of less than 8,000 the youthful southerner made his first outstanding battle in this city and overwhelmed the South African with volleys of short right hand punches to the chin. Squires went down twice in the first round for counts of one and five and was down for a four count in the second before the referee stepped in and halted the fray.

Squires was completely outclassed and only the intervention of the bell, as he reeled helplessly about the ring at the close of the first round saved him from going down and out. As Squires came out for the second session his left eye completely closed and blood streaming from his nose and mouth, Stribling made short work of him, ending the battle in 44 more seconds.

In Stribling's previous bouts in New York he lost to Paul Berlenbach and Tommy Loughran.

The match featured a card of heavyweights from all sections of the country who appeared to face the weeding-out process in the quest for a heavyweight champion to succeed Gene Tunney. In all sixteen heavyweight hopefuls appeared on the card.

Paul Swiderski, Syracuse light heavyweight, floored Jake Warren, Chicago negro heavyweight, for what appeared to be a clean knockout in the fourth round of a ten-round semi-final and then was disqualified for hitting the Midwesterner while he was on the floor. The bout lasted only thirteen seconds of the fourth.

Gallagher Wins Decision From Detroit Fighter

Special to The Washington Post.

Chicago, Sept. 6.—Marty Gallagher, of Washington, D. C., won the decision from Tom Sayers, of Detroit, in their fight held here tonight. They are heavyweights and boxed five rounds.

Gallagher maintained his lead throughout most of the fighting, outboxing Sayers handily. There were no knockdowns.

Ray Bowen, of Washington, D. C., was given the decision in a six-round fight here tonight over Joe Patrice, of Chicago. They met at 135 pounds.

D. C. Junior Golfers' Tourney Is Postponed

Weather conditions have necessitated the postponement of the District junior golf championship which was announced for today on the Indian Spring course, 36 holes, medal play. The event will be held next Wednesday, with pairings and times of play as follows:

9:30 and 1:30—John C. Shorey (Bannockburn), Roger Peacock (Indian Spring), James G. Drain (Washington).

9:35 and 1:35—Byrne Curtiss (Indian Spring), Gordon Stone (Washington), Thomas P. Bones, jr. (Columbia).

9:40 and 1:40—Thomas D. Webb, jr. (Washington), Karl F. Kellerman, jr. (Columbia), Carlisle Christie (Indian Spring).

9:45 and 1:45—Eddie Rice (Washington), Richard Peacock (Indian Spring), William Galliher (Columbia).

9:50 and 1:50—W. R. Burns (Argyle), Charles Evans, jr. (Washington), Campbell Clark (Indian Spring).

9:55 and 1:55—J. R. Tierney (Congressional), Bonn Gilbert (Washington), Shorey Allen (Indian Spring).

10 and 2—J. Monro Hunter, jr. (Indian Spring), F. O. Henderson, jr. (Washington), Harold Graves (Indian Spring).

MINOR LEAGUE RESULTS

INTERNATIONAL LEAGUE.

	W.	L.	Pct.		W.	L.	Pct.
Rochester	79	67	.541	Montreal	77	73	.513
Toronto	81	70	.536	Baltimore	74	73	.503
Buffalo	82	71	.536	Newark	70	77	.476
Reading	76	72	.514	Jersey City	57	93	.380

First game— R. H. E.
Rochester .... 000 201 000—3 9 2
Toronto .... 110 003 10x—6 11 1
Foreman, Toner and Morrow; Prudhomme and Hungling.

Second game— R. H. E.
Rochester .... 002 011 0—4 5 0
Toronto .... 020 000 0—2 6 4
(Seven innings by agreement.)
Irvin, Decatur and O'Donnell; Hankins, Martin and Hungling.

R. H. E.
Montreal .... 000 000 014—5 13 0
Buffalo .... 010 010 200—4 8 1
Sherrid, Dunagan and Daly, Smith; Palmero, Stryker and Urban.
Baltimore at Newark, postponed (rain.)
Only games scheduled.

AMERICAN ASSOCIATION.

	W.	L.	Pct.		W.	L.	Pct.
Minneapolis	87	64	.576	St. Paul	78	73	.517
Ind'napolis	83	65	.561	Toledo	73	76	.490
Milwaukee	84	67	.556	Columbus	57	90	.388
Kansas City	80	71	.530	Louisville	56	92	.378

R. H. E.
Kansas City .... 000 000 100—1 9 2
Minneapolis .... 010 010 41x—8 13 0
Zinn and Wirts, Peters; Liska and McMullen.

R. H. E.
Milwaukee .... 121 000 000—4 7 0
St. Paul .... 000 020 04x—6 10 1
Willis, Sanders, Gearin and McMenemy; Campbell, Hopkins and Gaston.
Only games scheduled.

SOUTHERN ASSOCIATION.

	W.	L.	Pct.		W.	L.	Pct.
Birm'gham	43	25	.632	N. Orleans	32	32	.500
Memphis	40	27	.597	Mobile	31	34	.477
Little Rock	36	34	.514	Atlanta	29	44	.397
Chattan'ga	34	33	.507	Nashville	27	43	.386

First game— R. H. E.
Little Rock .... 011 030 001—6 9 0
Chattanooga .... 000 000 000—0 3 3
Turpin and Bryant; Wierman, Johnson, Mooney and Minetree.

Second game— R. H. E.
Little Rock .... 100 300 0—4 10 0
Chattanooga .... 400 100 x—5 9 2
(Seven innings by agreement.)
Moore and Grace; Mooney and Lingle.

R. H. E.
Memphis .... 020 020 200—6 13 0
Nashville .... 010 000 000—1 7 5
Johnson and Berger; Perkins and Bool.

R. H. E.
Mobile .... 000 031 110—6 11 2
Birmingham .... 001 101 010—4 7 5
Glazner, Morton and Moore; Morrell, Judd, Francis and Yaryan.

PACIFIC COAST LEAGUE.
Portland, 10; Seattle, 5.
Missions, 10; Los Angeles, 9.
Hollywood, 7; San Francisco, 2.
Sacramento, 9; Oakland, 5 (14 innings).

WESTERN LEAGUE.
Omaha, 3-5; Pueblo, 0-1.
Des Moines, 8-2; Denver, 5-0.
Oklahoma City, 13; Wichita, 11.
Tulsa, 12; Amarillo, 7.

TEXAS LEAGUE.
Waco, 4; Houston, 0.
Beaumont, 6; San Antonio, 0.
Shreveport, 3; Fort Worth, 1.
Wichita Falls, 9-5; Dallas, 2-0.

Time Shows Griffith Error And He Buys Stewart Back

Owner of Nats Admits Mistake in Release of Flashy Infielder.

By FRANK H. YOUNG.

NOTED for its healing qualities, time also has improved the vision of President Clark Griffith, of the Washington Ball Club, who yesterday rectified an admitted mistake—a daring admission on the part of a baseball magnate.

It was all wrong to release Second Baseman John "Stuffy" Stewart to the Birmingham Barons during last winter, Griffith said yesterday, and so speaking, he repurchased Stewart for delivery next spring. He is seeing things in a different light.

Time has failed to develop or otherwise provide a substitute for Stewart, who was only a substitute for the Nats in 1926 and 1927, and the passing show of second basemen and shortstops who have been cast with the Nationals increased Griffith's yearning for Stewart to the point of his repurchase.

"Stuffy is the fastest human in baseball," Griffith opined. "He is 31 years old but his legs laugh at time and he is still he fastest man I have ever watched travel from one base to another. He always could field the ball and somewhere, somehow, he has become a hitter. Right now he is batting .330 in the Southern Association, which is known as a pitcher's league. Stuffy on base in a close game is liable to unnerve catchers as well as pitchers.

"I was wrong when I let him go last winter when I decided to build up a team of youngsters. Stuffy is faster than any youngster in the league and he can keep his age a secret for all I care."

Although in only a comparatively few games last year Stewart stole twelve bases. When the Nationals played several exhibition games with the Barons last spring he already had pilfered 23 in practice affairs and the Nat catchers were unable to stop him. So far this season he has run his theft total to the astounding figures of 61, with no other players in the league being even close to him.

In addition to holding his speed, Stewart also has improved as a batter

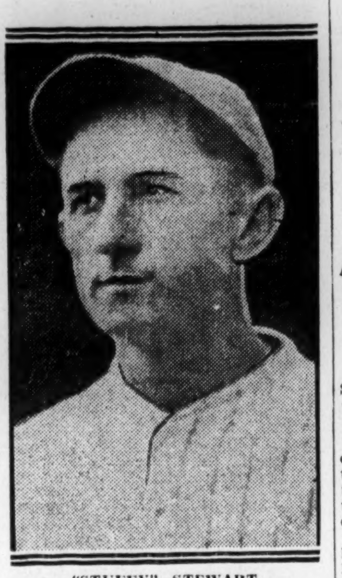

"STUFFY" STEWART.

with regular work; his present stick average, in fact, is .330—4 homers, 10 triples and 21 doubles representing his extra-base blows. Stewart's batting average with the Nationals last year was only .240, but he was never in the line-up long enough to develop his batting eye.

Stewart is an experienced player, having managed the Birmingham Club for part of one season. With rumors afloat that Bucky Harris may not be reengaged as manager here next season, it is possible that President Griffith grabbed Stewart to assure him of second-base protection in case Harris leaves. Jack Hayes will be back fighting for the berth, but he has had little professional experience and the Nats probably would not want to start off the season with only him on hand.

But even if Harris is retained, having a player of Stewart's type around for utility purposes and ready to act as a relief base runner, if a stolen base is deemed necessary, will prove of untold value to the team.

Hilleary to Enter U. of North Carolina

Norman Hilleary, best known for his performances on the baseball diamond with the Georgetown A. C., will enter the University of North Carolina this fall.

Hilleary formerly went to Western High School and took part in athletics at that school. He also matriculated at the Dean Academy, where both football and baseball honors were received. Hilleary plans to engage in both sports at the Carolina university.

Week-Day Series Game Is Postponed by Rain

Rain again caused a postponement of the Weekday League games on the Terminal Y diamond. The revised schedule follows: Government Printing Office vs. Bergman, today; Loeffler vs. Bergman, Tuesday; Government Printing Office vs. American Railway Express, Wednesday; Bergman vs. Loeffler, Thursday; American Railway Express vs. Government Printing Office, Friday.

Chisox Nose Out Tribe, 2-1, in Pitchers' Battle

Cleveland, Ohio, Sept. 6 (A.P.).—Al Thomas, White Sox pitcher, added another victory to his season's total in an airtight hurling battle with John Miljus today, defeating Cleveland 2-1.

Two hits and a walk gave Chicago their two runs in the first and in the same frame the Indians scored on a walk, a single and Mostil's wild throw. After that the moundsmen pitched flawlessly.

Chicago.	AB	H	O	A	Cleveland.	AB	H	O	A
Mostil.cf	4	2	1	0	Dorman.lf	3	0	2	0
Shires.1b	3	1	4	0	Lind.2b	4	0	3	3
Reynolds.rf	4	2	4	0	J.Sewell.3b	4	2	1	5
Blackerby.lf	3	0	6	0	Hodapp.1b	3	0	10	0
Kamm.3b	3	2	3	1	Summa.rf	3	1	0	0
Swanson.2b	3	0	0	1	L.Sewell.c	2	1	3	1
Hunnef'd.2b	1	0	0	1	Harvel.cf	3	0	5	0
Redfern.ss	3	0	2	2	Montague.ss	3	0	3	4
Crouse.c	3	0	7	3	Miljus.p	2	0	0	0
Thomas.p	3	0	0	3	Bayne.p	0	0	0	1
					*Myatt	1	0	0	0
Totals	30	7	27	11	Totals	28	4	27	14

*Batted for Miljus in eighth inning.

Chicago .... 2 0 0 0 0 0 0 0 0—2
Cleveland... 1 0 0 0 0 0 0 0 0—1

Runs—Mostil, Shires, Dorman. Errors—Mostil, Swanson. Runs batted in—Kamm and Reynolds. Two-base hits—Mostil, J. Sewell. Stolen base—Reynolds. Sacrifices—Kamm, Summa, L. Sewell. Double plays—Lind to Montague to Hodapp, Montague to Lind to Hodapp. Left on bases—Chicago, 4; Cleveland, 4. First base on balls—Off Miljus, 2; off Thomas, 2. Struck out—By Thomas, 5; by Miljus, 2. Hits—Off Miljus, 5 in 8 innings; off Bayne, 2 in 1 inning. Losing pitcher—Miljus. Umpires—Campbell and Hildebrand.

Charity Horse Show Planned at Rock Creek

Plans are being formulated for a charity horse show, to be held on the Rock Creek Parkway Equination Field, the latter part of October or the first of November.

John O. Gheen, who will head the show committee, announced yesterday the program would contain classes for saddle horses, jumpers and ponies owned and ridden by local enthusiasts who use the bridle paths of Rock Creek Park. Announcement of the definite dates will be forthcoming in the near future, when plans for the exhibit are further advanced.

Capital Boy Second To Cavalry Rifleman

Camp Perry, Ohio, Sept. 6 (A.P.).—Piling up 96 points out of a possible 100, Lieut. I. Swift, of the United States Cavalry, Fort Riley, Kans., topped a field of 202 entries in the Chemical Warfare Service Trophy match, fired today as a part of the National Rifle Match program.

David S. McDougal, 17, of Washington, D. C., finished second with a 95. S. E. Biatran, Massachusetts, civilian, tied McDougal, but the youngster outranked him on bull's-eye shots.

With 1,029 competitors shooting in the Marine Corps Cup match, Sergt. B. G. Betke, United States Marine Corps, Quantico, Va., was high, with a possible score of 100.

Pro Qualifying Round Delayed Until Monday

Owing to the heavy rain yesterday the Middle Atlantic qualifying round for the Professional Golfers' Association championship, which was scheduled for the Indian Spring course, was postponed until next Monday. Pairings and times of play were drawn as follows:

9:30—Eugene Larkin, Chevy Chase; Glenn Spencer, Green Spring Valley; R. Cliff McKimmie, unattached.

9:35—James Powers, unattached; Carroll T. McMaster, Rolling Road; Tony Penna, Congressional.

9:40—Dave Thomson, Washington Golf and Country; William Wood, Washington Golf and Country; William Scott, Baltimore Country Club.

9:45—Warner Mather, Homewood, Baltimore; Ralph Beach, Suburban, Baltimore; Kenneth Allen, unattached.

9:50—J. Monro Hunter, Indian Spring; Walter Cunningham, Burning Tree; Al Treder, Manor.

9:55—Leo McNerhany, Kenwood; Walter Hall, Rock Creek Park; Fred McLeod, Columbia.

10—Tommy Armour, Congressional; A. B. Thorn, Town and Country; Duncan Cuthbert, Hillendale, Baltimore.

10:05—George Diffenbaugh, Indian Spring; Robert T. Barnett, Chevy Chase; Alex Armour, Congressional.

10:10—Richard Cook, Mansfield Hall, Fredericksburg, Va.; Mel Shorey, East Potomac Park; Charles P. Betschler, Maryland Country Club, Baltimore.

10:15—James Donachie, Fountain Head, Hagerstown, Md.; James Roche, Elk Ridge, Baltimore; William Dunt, Sherwood Forest; Russell Hollenbaugh, unattached.

THE THUMPING TEN

AMERICAN LEAGUE.

Player and team.	G.	AB.	R	H.	Ave.
Goslin, Wash.	115	374	63	142	.380
Gehrig, New York	132	484	119	181	.374
Manush, St. Louis	134	549	85	202	.368
Simmons, Phila.	99	381	64	137	.360
Lazzeri, New York	97	342	54	117	.342

YESTERDAY'S HOME RUNS.
None.

LEAGUE LEADERS.
Ruth, New York, 47; Gehrig, New York, 23; Hauser, Philadelphia, 15.

NATIONAL LEAGUE.

Player and team.	G.	AB.	R	H.	Ave.
P. Waner, Pitts.	134	531	129	201	.379
Hornsby, Boston	112	391	82	147	.376
Sisler, Boston	90	378	53	131	.347
Lindstrom, N. Y.	127	536	82	184	.343
Traynor, Pitts.	126	494	81	169	.342

YESTERDAY'S HOME RUNS.

Player and team.	Day.	Seas.
P. Waner, Pittsburgh	1	5
Harper, St. Louis	1	15
Hafey, St. Louis	1	23

LEAGUE LEADERS.
L. Wilson, Chicago, 30; Bottomley, St. Louis, 27; Hafey, St. Louis, 23.

5,000 Fans Wait in Rain to Buy Seats for Yanks-Macks Series

NEW YORK, Sept. 6 (A.P.).—World series excitement came to New York today, nearly a full month ahead of time, when several thousand baseball fans stormed the downtown offices of the New York Yankees in search of tickets for the Athletic-Yankee series opening Sunday at the stadium.

Undismayed by a steady drizzle of rain a crowd estimated at 5,000 stood outside the baseball offices on West Forty-second street from early in the morning until noon when the customers with their money in their hands were permitted to trickle through to the ticket sellers' windows, the majority bent on seeing the bargain-day double-header which is to open the series Sunday.

Those in the crowd who had acknowledgements of reservations for a day or for the series, made in advance, were admitted first when the actual ticket sale started at noon. For the others there were indications of a long wait.

There will be other thousands to stand in line at the Yankee Stadium early in the mornings of the games where 40,000 unreserved tickets will be placed on sale.

Chicago, Sept. 6 (A.P.).—Owing to the importance of the Yankee-Athletic series opening in New York Sunday President E. S. Barnard of the American League today assigned four umpires to handle the four games.

Dineen, Mallin, Owens and McGowan drew the assignment. All of them happen to be working in the East at that time.

Best Pitchers Will Oppose Nationals

Yanks' Manager Not to Save Hurlers for Series With A's.

Macks Face Roughest Road With 3 Successive Twin Bills.

Special to The Washington Post.

NEW YORK, Sept. 6.—The troubles of the two contending American League clubs were complicated today by rain. The game between the Yankees and the Harrismen had to be called off and will be played at the stadium tomorrow as part of a double-header.

This is unfortunate because double-headers exact a heavy toll of pitchers. But the Athletics are worse off than the Yankees. They were to have played a double-header today with the Red Sox. Both games were rained out. Now they will have three double-headers in succession. One tomorrow and one Saturday with Boston, and another Sunday with the Yankees. One of those Red Sox games probably will be played September 13.

As far as Huggins is concerned, it is just as important to win the remaining games from Washington as it is to beat the Athletics. A victory is a victory, whether it is won from the Washingtons or the A's. Huggins has no intention of working his pitchers out of turn to save any one in particular for Sunday.

Inasmuch as neither the Yankees nor the A's played today, their relative positions remain the same. The Yankees still have their two-game lead. If, perchance, the Yankees lose two tomorrow and and the Mackmen win two, they will virtually be tied for first place. If the Yankees win two and the A's lose two, the Yankees will be four games ahead. And if they both break even, the Yankees will still be two games ahead.

How to take three games with Washington is the question. Hoyt may have to work against the Nats, and will that allow him enough rest so that he can work in the double-header Sunday against the A's? It is figured that Hoyt, as the Yanks' most consistent performer, ought to be called on for one of the spectacular Sabbath battles, especially as Sunday will be Waite's twenty-ninth birthday and he will have an extra incentive for doing a heroic piece of work.

Zachary figures to work one of the games against the Harrismen, and he has a chance of success if the Yankees hit behind him better than they did on Tom's last start against Marberry. Zachary can be tossed into the present breach with little thought whether he has time to rest up for the A's, as old Tom, at best, would be a rather reckless gamble against the Mackmen, who have never been much puzzled by his offerings.

But—and oh! There are so many buts in the situation—The Yanks have got to do well in their remaining games with the Nats. It would be well nigh fatal to blow a couple to the Bucky boys and let the As come up into a tie, or take over first place, before they arrive in the Bronx.

Clark Griffith has added another feature to his two clowns, in this pitcher Bullet Jim Weaver, the skyscraper purchased from Chattanooga, who showed the Bronx customers yesterday something new in the art of stepping high and handsome out on the mound. Weaver has a high leg action, throwing his long left limb way up in the air and then following through with a long step with his right foot that seems to carry him half way up to the plate.

He is a formidable looking bunker out in the middle of the diamond, and when he learns to field and control his speed, he may be a corker. As it was he bothered the Yanks in the four innings he worked in the second game. Dugan getting the only two hits the man-mountain allowed and scoring the only two runs off him. Griff believes in advertising.

VICS SEEK GAME.

Vic's Sport Shop Midgets have the use of the Plaza diamond Sunday at 1 o'clock and want a game with some team in their class. Call Franklin 9985.

MAVIS IN SESSION.

Mavis Midgets will meet tonight at 479 Maryland avenue southwest, at 7:30 o'clock. Players are requested to attend.

UNIVERSITY A. C. MEETS.

The University Athletic Club will meet tonight at 7:30 o'clock in the Janney School, Wisconsin avenue and Albemarle street, to make plans for the 1928 football season.

KELLEYS VS. RUSSELLS.

The Kelleys and Russells will play today on the Plaza at 3 o'cock in a French Midget League game. A win for the Kelleys will give them the championship. Players are to report at 2:15 o'clock.

MOHAWK PREPS MEET.

Mohawk Preps will hold a meeting next Monday on the Virginia Avenue Playgrounds at 7 o'clock to talk over plans for the football season. The Preps plan to compete in the 150-pound class this year. Rice and Gates are especially asked to report.

Yes The NEW 1929 PEERLESS
Is All That the Name Implies

Six 81 Closed Models, $1,595 and up
Six 91 Closed Models, $1,895 and up

PEERLESS MOTOR CO.
14th and P Sts. N.W.
Decatur 3400

ROSS' DREADNAUGHT, 20-1, WINS BELMONT FEATURE

Capital Owned Filly Earns $21,000

Wins Matron Stakes by Nose in Drive With Fly Light.

Illegitimate Gets Lead in Stretch to Win at Arlington.

BELMONT RACETRACK, N. Y., Sept. 6 (A.P.).—On a muddy track and before a very poor crowd due to the bad weather, Samuel Ross' (the Washington sportsman) filly, Dreadnaught, by Man o'War, 20 to 1, won the Matron Stakes here today in a furious drive by a nose from the Sage Stable's Fly Light, with Bravery, the other half of the Sage Stable entry third. It was a hot drive all the way and the winner was in doubt until the official numbers were hung out. The race was worth $21,725.

The Matron Stakes is one of the oldest filly events on the Westchester Racing Association card and ten paraded. The start was good and Exposay appeared to have led the field in the early part. As they came into good view in the rain Exposay, Fly Light and Dreadnaught were running head and head. In the final sixteenth it appeared that Fator, who had the mount on Fly Light, got home but Dreadnaught came fast and won by a nose. Fly Light took the place by a head with Bravery third.

Arlington Race Track, Ill., Sept. 6 (A.P.).—Illegitimate, the public choice, with H. Philpot up, won the Arlington Park Handicap at 6 furlongs for all ages, the fifth and feature event on the program here this afternoon. Gracious Gift was second by two lengths and That's It, coupled with Wartime as the Three D's Stock Farm entry, was third.

That's It set the pace to the stretch turn where the winner took the lead to win handily by a length and a half. His time was 1:12 and paid $4.78 in the mutuels. This was Jockey Philpot's second winning mount today.

FAIRMOUNT PARK ENTRIES.

FIRST RACE—Six furlongs; purse, $1,000; claiming; for 3-year-olds and upward.

1	*Jean Bond	102	7	Salutation	110
2	The Cocoon	107	8	*Violet Betty	107
3	Passauf	102	9	Polycarp	97
4	*Ormogirl	97	10	*Master Maid	102
5	*Chinchilla	97	11	Kathleen K.	107
6	Joe Adams	105	12	*Glee	97

Also eligible—

13	*Ramble	107	16	Snake Bite	107
14	Stripling	105	17	War Salaam	107
15	Polante	115	18	Little Doris	107

SECOND RACE—Five and one-half furlongs; purse, $1,000; allowances; for 2-year-old maidens. [illegible]

BELMONT PARK ENTRIES.

[illegible]

FIFTH RACE—Six furlongs (Widener course); the Hillside; for 2-year-olds.

1	King at Arms	108	4	Justinian	108
2	Baron King	115	5	Cheers	115
3	Donnay	118	6	Northampton	108

SIXTH RACE—Five and one-half furlongs; the Greenvale claiming (second division); for 2-year-olds, maidens.

1	Some Ticket	116	8	Acme	120
2	Donnatina	113	9	†Campanella	102
3	Zest	120	10	Blazoner	116
4	Unum	112	11	*Inception	111
5	Circumference	112	12	Ducat	112
6	Cornelius	120	13	Laurie	112
7	Lady Joan	113			

*Five pounds claimed.
†Seven pounds claimed.
‡Ten pounds claimed.
Weather, drizzling; track, good.

Diamonds, Watches, Jewelry
ROSSLYN LOAN CO. End Key Bridge Rosslyn Va.
S. F. Cooper, Mgr., formerly with H. K. Fulton. ROSSLYN CAR TO DOORS.

TIMONIUM
LOWEST RATES
Coach leaves 14th and K Sts. 11:30 Daily.
Dominion Tours Ph. Ad. 5303

TIMONIUM RACES
DE LUXE MOTOR COACHES
Leave Daily 11:30 A. M.
11th and Mass Ave. N. W. and Annapolis and Harrington Hotels. Apply at newsstand in hotel for tickets.
$3.00 Round Trip

LOANS HORNING
Diamonds, Watches, Jewelry
South End of Highway Bridge
(Opp. Washington Monument)

BELMONT PARK, NEW YORK, CHART, SEPT. 6, 1928

(Associated Press.)

WEATHER, RAINING. TRACK, MUDDY.

[illegible]

ARLINGTON PARK, ILL., CHART, SEPT. 6, 1928

(Associated Press.)

WEATHER, CLEAR. TRACK, FAST.

[illegible]

DADE PARK ENTRIES.

[illegible]

TIMONIUM ENTRIES.

[illegible]

BAINBRIDGE PARK ENTRIES.

[illegible]

1	*Toggery Bay	99	5	Capt. Haney	109
2	*Padraig	108	6	Oneida	104
3	Jim Sanda	99	7	Links	111
4	*Ticker	99			

*Apprentice allowance claimed.

DADE PARK RESULTS.

FIRST RACE—Five furlongs; $800; claiming; 2-year-olds. Virginia Flynn, 106 (C. Churchman), 7.64, 3.06, 3.04; The Miss, 109 (O. Clelland), 2.80, 2.70; Luck Piece, 108 (A. Anderson), 3.86. Time, 1:00 2-5. Zita McCarthy, Big Sink, Be It So, Miss Waters also ran.

SECOND RACE—Five and one-half furlongs; $800; claiming; 3-year-olds and up. Ossie H., 114 (R. Doggett), 9.60, 7.04, 4.20; Max Brick, 114 (L. Aron), 10.66, 6.34; Dingo, 109 (D. O. Hardy), 3.44. Time, 1:07 3-5. Miles Pryor, †Blossom House, White Way, Indian also ran.

†Fell.

THIRD RACE—One mile; $800; claiming; 3-year-olds and up. Less K., 103 (D. O. Hardy), 6.86, 3.56, 2.38; Pirate Gold, 116 (N. Stevens), 4.76, 2.92; Katherine W., 103 (M. Wimmer), 2.64. Time, 1:40 2-5. Broomster, George McCrann also ran.

FOURTH RACE—Five and one-half furlongs; $800; claiming; 3-year-olds and up. Black Agate, 109 (D. O. Hardy), 5.10, 4.00, 2.76; Supporter, 114 (R. Doggett), 8.28, 3.64; Rolling Star, 108 (N. Stevens), 2.50. Time, 1:07. Queen of Sheba, Pitchfork, Jolly Boy, Chrysler, Mulligan's Son also ran.

FIFTH RACE—One mile; purse, $1,000; the Rockport; for 3-year-olds and upward. William Penn, 104 (D. O. Hardy), 4.16, 2.18, 2.20; Tempest, 110 (C. Churchman), 2.22, 2.12; Wamba, 110 (C. Hainesworth), 2.16. Time, 1:38 1-5. Storm Maiden and Captain Donan also ran.

SIXTH RACE—Five furlongs; $800; claiming; 2-year-olds. Bobbie R., 115 (O. Clelland), 6.06, 3.88, 3.26; Vernice R., 107 (W. Crump), 6.24, 4.44; Spanish Miss, 107 (J. Scurlock), 5.56. Time, 1:01 3-5. Violade, Miss Donay, Black Velvet, Athens also ran.

SEVENTH RACE—One mile; purse, $800; for 3-year-olds and upward; claiming. Alleghan, 110 (C. Churchman), 5.98, 2.86, 2.24; Yargee, 108 (R. Doggett) 3.64, 2.36; Col. Gilmore, 111 (W. Crump), 2.36. Time, 1:40 3-5. Old Guard, Green Blazes, Captain Applejack also ran.

The Post's Consensus of Choices at Arlington

	1st Race	2d Race	3d Race	4th Race	5th Race	6th Race	7th Race
Ticker Washington Post	Illustrous My Vernon Frank Keane	Billy V. Vengeance Peggy Brown	Shasta Maple Strike Celerity	Flora M. Senator Seth Queen Clara	Jennifer. Cassie Resourceful	Blush. Maiden Canberra Shasta Negra	Bonny Basil Span. Princess Kelnot
Louisville Times Associated Press	Gladys McClain Neptunis Bounceaway	Barber John V. Vengeance Jim Bridger	Black Dancer Semper Felix Guy Frazier	Sir John K. Wolfy Flora M.	Mary Dale Resourceful Sandy Lady	Blush. Maiden Canberra Shasta Negra	Kelnot Complication Tensas
Collyer Collyer's Eye	Gladys McClain Gold Ridge Neptunis	V. Vengeance Open Go Shut Barber John	Shasta Maple Guy Frazier Celerity	Shasta Klan Queen Clara Senator Seth	Cassie Jennifer. Resourceful	Canberra Shasta Negra Stitches	Complication Span. Princess Kelnot
Trackman Racing Form	Neptunis Gold Ridge Gladys McClain	Open Go Shut V. Vengeance Barber John	The Padre Black Dancer Geo. Terry	Queen Clara Shasta Klan Sir John K.	Resourceful Jennifer. Sandy Lady	Canberra Stitches Blush. Maiden	Span. Princess Complication Kelnot
N. Y. Handicap Racing Form	Gold Ridge Neptunis Moderation	Barber John V. Vengeance Helen E.	Shasta Maple Johanna Strike	Queen Clara Shasta Klan Senator Seth	Cassie Jennifer. Resourceful	Stitches Canberra Shasta Negra	Pandale Span. Princess Bonny Basil
Dick Welles Racing Form	Gladys McClain Neptunis Bounce Away	V. Vengeance Barber John Open Go Shut	Semper Felix Guy Frazier Shasta Maple	Shasta Klan Queen Clara Senator Seth	Jennifer. Cassie Resourceful	Stitches Blush. Maiden Shasta Negra	Span. Princess Complication Saucy Sue
Budd Racing Form	Gladys McClain Bounce Away Gold Ridge	V. Vengeance Billy Open Go Shut	Shasta Maple Johanna Guy Frazier	Queen Clara Senator Seth Shasta Klan	Jennifer. Sandy Lady Resourceful	Canberra La Dentelle Blush. Maiden	Span. Princess Complication Kelnot
Handicap Running Horse	Neptunis Gold Ridge Gladys McClain	Barber John Open Go Shut V. Vengeance	Shasta Maple Wood Gain Guy Frazier	Shasta Klan Senator Seth Queen Clara	Resourceful Jennifer. Sandy Lady	Stitches Blush. Maiden Canberra	Pandale Span. Princess Complication
Purchase Running Horse	Gold Ridge Gladys McClain Neptunis	V. Vengeance Ada Adler Jim Bridger	The Padre Shasta Maple Guy Frazier	Shasta Klan Queen Clara Senator Seth	Resourceful Georgia W. Jennifer	Canberra Stitches Dark Phantom	Pandale Span. Princess Complication
Consensus	Gladys McClain Neputnis Gold Ridge	V. Vengeance Barber John Open Go Shut	Shasta Maple Guy Frazier Semper Felix	Shasta Klan Queen Clara Senator Seth	Resourceful Jennifer. Sandy Lady	Canberra Stitches Blush. Maiden	Span. Princess Complication Pandale

COLLYER'S COMMENT on the SPORT of KINGS

BY BERT E. COLLYER

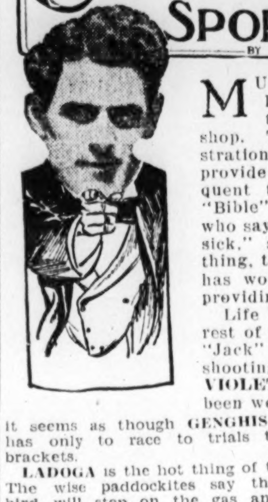

MURDER, hell-up. Just one more racing card like the offering at Arlington Park this afternoon and it will be time to close up shop. Two maiden races in one day is a demonstration of the inability of the management to provide high-class sport. Form flops are so frequent that the dope students have tossed the "Bible" out into the ash can. The chief of staff, who says, "Kiss me, sweetheart nothing makes me sick," sends along **SHASTA MAPLE** as a good thing, to graduate from the maiden ranks. **"SHAS"** has worked well and really looks like a winner providing that everything is on the up and up.

Life being short and sweet why worry with the rest of the card. Over at Fairmount Park where "Jack" Campbell and Joe Murphy have the lads shooting from taw, form horses should run well. **VIOLET BETTY** was close up last time and has been well placed in the opener, while in the second it seems as though **GENGHIS KHAN** has only to race to trials to earn brackets.

LADOGA is the hot thing of the day. The wise paddockites say that this bird will step on the gas and walk the dog.

MY DANDY is real good and should repeat in the fourth.

For the fifth have a ticket riding on **COAL BLACK**, despite the heavy weight she has been assigned.

Don't weaken on **SCOTLAND BELLE**, as it is time that "Timmie" Hay drags down a heat.

ROBERT MAXWELL has a 5-point call for the second race at Bainbridge.

MAY FLY and **PACHECO**, although cheap hides, are well placed and likely to score.

Let's go.

ARLINGTON.

1—Gladys McClain, Gold Ridge, Neptunis.
2—Vowed Vengeance, Open Go Shut, Barber John.
3—Shasta Maple, Guy Frazier, Celerity.
4—Shasta Klan, Queen Clara, Senator Seth.
5—Cassie, Jennifer, Resourceful.
6—Canberra, Shasta Negra, Stitches.
7—Complication, Spanish Princess, Kelnot.
8—Cross Bow, Music Shop, Kadiak.
Best—Shasta Maple.

FAIRMOUNT.

1—Violet Betty, Polante, Polycarp.
2—Genghis Khan, Vindication, Oakland.
3—Ladoga, Greyling, Royal Cause.
4—My Dandy, Irfaneh, Blue Torch.
5—Coal Black, Katrina L., Plumbago.
6—Mickey D., Lancer, Golden Racket.
7—Scotland Belle, War Grail, Lord Valentine.
Best—Ladoga.
Collyer's system horse—Ladoga.

BAINBRIDGE.

1—May Fly, Poland, Mark Aurele.
2—Robert Maxwell, Pouter, Jim Banola.
3—Beauty Star, Gay Hallie, Calzona.
4—Pacheco, Saturday Night, Coat o' Mail.
5—The Abbot, Master Sweep, Red Grange.
6—Claret Cup, Fortunate Mann, Bocaratone.
7—Links, Ticker, Padraig.
Best—Robert Maxwell.

BELMONT PARK.

1—Lady Peggy, Uppity, Tom Kanty.
2—Rock of Cashel, Dragon Devertu, Land Boy.
3—Panther, Daric, Don Q
4—Chance Shot, Sun Forward, Glade.
5—Cheers, Donnay, Baron King.
6—Inception, Campanella, Cornelius.
Best—Cheers.

FAIRMOUNT PARK RESULTS.

FIRST RACE—Five and one-half furlongs; purse, $1,000; for maiden 2-year-old fillies. Rita H. 115 (Walls), 13.02, 3.94, 3.14; Lady Broadcast, 115 (Charles), 3.74, 3.00; Betty A. 110 (Pendergrass), 7.14. Time, 1:07 2-5. Golden Sunshine, Nancy Byrd, Florhi, Galopin Star, Thistle Princess, Ruby Thomas, and Shower of Roses also ran.

SECOND RACE—Six furlongs; purse, $1,000; claiming; for 3-year-olds and upward. Pheasant, 108 (E. Shropshire), 10.22, 5.58, 4.74; Maximus, 108 (A. Pendergrass), 22.10, 15.16; Marjory Seth, 110 (D. Smith), 12.54. Time, 1:13. Play Hour, One Way, *Lilly D. Common Denominator, Rival, *Black Nan, Marhi and Col. Fallon also ran.

*Field.

THIRD RACE—Six furlongs; purse, $1,000; claiming; for 2-year-olds. *Claire Amour, 107 (A. Pendergrass), 9.60, 4.98, 4.00; Genie Crit, 102 (C. Turk), 4.28, 3.44; Vanquish, 110 (J. Cavens), 5.84. Time, 1:14 1-5. Nae Breeks, Rosette, *Summit View, Totton, *Musette, Vela, Fizzing, Scotch Mist and Elley Ney also ran.

*Field.

FOURTH RACE—One mile and a furlong; purse, $1,000; claiming; for 3-year-olds and upward. Blah, 107 (J. Cavens), 11.90, 5.40, 3.40; Wrackhorn, 110 (J. Bollero), 5.26, 3.40; Warfield, 105 (M. Knight), 2.46. Time, 1:54 2-5. Mrs. Snyder, Heatherwine, Thistle Glad and Al Stebler also ran.

FIFTH RACE—Six furlongs; purse, $1,000; the Manchester; for 3-year-olds and upward. Charlie Bergin, 103 (D. Smith), 3.50, 2.30, 2.28; General Grant, 105 (E. Shropshire), 2.48, 2.50; Colonel Shaw, 106 (S. Stretton), 3.24. Time, 1:12 1-5. Duelist, Goldina, Good Shepherd also ran.

SIXTH RACE—One and one-sixteenth miles; $1,000; claiming; 3-year-olds and up. Bill Seth, 102 (J. Cavens), 32.04, 8.78, 2.78; Alborak, 105 (E. Shropshire), 4.08, 2.56; Villager, 105 (M. Knight), 2.48. Time, 1:46 3-5. Sweep Net, Sleepy Time, Queenston also ran.

SEVENTH RACE—One mile and a furlong; purse, $1,000; for 3-year-olds and upward; claiming. Happy Bob, 115 (A. Pendergrass), 3.38, 2.82, 2.70; Mib McGee, 105 (M. Knight), 5.86, 5.56; Lloyd W 105 (R. Richardson), 17.82. Time, 1:54 3-5. Battlefield, Ramkin, Street Liz, Edgewater also ran.

MT. ROYAL RESULTS.

FIRST RACE—Five and one-half furlongs. Easter Sight (Dougherty), 60.30, 20.65, 11.25; Lady Sphere (Gibson), 12.60, 8.25; Haplite (Brown), 3.90. Balsam Lake, First Day, Shadow Dance, Son of Light, Flora and First Find also ran. Time, 1:09 1-5.

SECOND RACE—Five and one-half furlongs. Marion Payne (Winters), 8.05, 6.20, 4.50; Coverwood (Dougherty), 8.25, 5.40; Charmaine (Dominick), 4.60. Noirette, Thundercrash, Viscountess, Bolt of Thunder and Honesty also ran. Time, 1:09.

THIRD RACE—Six furlongs. Tin Hat (Smith), 6.20, 5.40, 7.10; Bedford Saint (Winters), 7.00, 4.70; Peter M. (Williams), 7.25. Ace of Aces II, Dolly Dunbar, Dr. Hickman, Probate, The Supplicant, Nayarit, Magnus, Morcrystal and Hot Pepper also ran. Time, 1:15 4-5.

FOURTH RACE—One and one-sixteenth miles. Two Feathers (Dougherty), 5.55, 3.70, 3.30; Martini (Smith), 6.55, 6.15; Booster (Williams), 5.50. Birch, Primed, The Rove, Sundew and Irresponsible also ran. Time, 1:50 3-5.

FIFTH RACE—One and one-sixteenth miles. Winter Street (Hathaway), 4.35, 3.50, 3.65; Contentment (Gibson), 5.15, 4.00; Cora (Dominick), 7.05. Sir Galahad II, McTab, Scraps, Myrtle Crown, Marato and Jonathan also ran. Time, 1:51 2-5.

SIXTH RACE—Mile and 70 yards. Sniper (Dougherty), 13.70, 5.85, 4.10; Lavana Fair (Brown), 5.90, 4.00; La Femme (Dominick), 6.30. Indian Corn, Dr. Jiggs, Scissors and Lucky Beggar also ran. Time, 1:48.

SEVENTH RACE—One mile and 70 yards. Marvelite (Smith) 19.30, 6.25, 4.65; Novice II (Feeney), 9.30, 5.10; Pay Sand (Foden), 3.80. Sabret, Arascid, State Rights, Byng Boy and Lady Allumeur also ran. Time, 1:46 4-5.

MT. ROYAL ENTRIES.

FIRST RACE—Five and one-half furlongs; purse, $500; allowances; for 2-year-olds.

1	Wee Toddler II	108	5	Charmaine	113
2	Marion Payne	113	6	Dorrie	113
3	Noirente	116	7	Henry Horton	113
4	Lost Corner	110			

SECOND RACE—Six furlongs; purse, $500; claiming; for 3-year-olds and upward.

1	Benny Rubin	116	7	Ternley	113
2	Blennerhassett	113	8	Seth's Lemon	113
3	Right on Time	116	9	Salvathorne	108
4	*Reprisal	106	10	Martin's Caddy	113
5	Fatner Damion	113	11	Roy C.	113

[illegible]

WHEELING ENTRIES.

[illegible]

NEW JOCKEY KILLED AT DADE

R. Collins Dies After Spill on Blossom House at Turn.

DADE PARK, Ky., Sept. 6 (A.P.).—Jockey R. Collins was fatally injured here today when his mount, Blossom House, stumbled during the running of the second race, throwing his rider heavily. Collins died en route to an Evansville (Ind.) hospital. It is thought by some that the horse struck the inner rail, causing the fatal fall.

Dr. E. F. Fritch, of Evansville, track physician, said Collins suffered a fractured skull and never regained consciousness. The accident occurred midway of the far turn and may have been due in part to the heavy dust which hung in the air. Collins' mount was running back of the leaders where it was most thick.

Collins was working for G. V. Gaal, who was the trainer of Blossom House. Track officials said that Blossom House was Collins' second mount of his career, he being a newcomer to racing.

WHEELING RESULTS.

FIRST RACE—About 5 furlongs. Dance Away (Seabo), 7.00, 2.40, 2.40; Phronechetta (Rice), 2.80, 2.40; Elma M. (Kiniry), 3.00. Time, 1:00. Light Plume, Dr. Joe Irwin and Lucky Fox also ran.

SECOND RACE—Six and one-half furlongs. Sea Sand (Watson), 14.20, 8.40, 2.80; Major Finley (Sargent), 6.60, 2.40; Spontaneous (Burney), 2.20. Time, 1:24. Brown Chief, Hardman and Macedonian also ran.

THIRD RACE—About 5 furlongs. Elopement (Passmore), 5.40, 4.00, 2.80; Earl Pool (Seabo), 3.60, 2.40; Bonsky (Primrose), 2.60. Time, 0:58. Adorable, Havana Electric and George Kuffan also ran.

FOURTH RACE—About 5 furlongs. Grierson (Hunt), 8.00, 4.40, 3.40; Chef d'Oeuvre (Smallwood), 4.60, 3.00; Foxmore (Burney), 3.00. Time, 0:59 3-5. Pueblo, Classy Lassie, Flitter, Solomon's Klits and Kittie Hathaway also ran.

FIFTH RACE—Six furlongs. Pecora (Burney), 10.00, 4.20, out; Hole Card (Rice), 8.20, out; Lea Madison (Seabo), out. Kalakaua and Fast Mail also ran.

SIXTH RACE—Six furlongs. Liborio (Burney), 4.80, 3.80, 2.80; Needy (Kiniry), 4.20, 4.00; Hapsburg Miss (Primrose), 2.60. Time, 1:18. Little Archer, Foretop and Khayyam Belle also ran.

SEVENTH RACE—One mile and 70 yards. Florida Castle, 113 (Hatton), 7.00, 4.80, 3.20; Bantam, 113 (Brown), 9.40, 2.80; Shuffle, 108 (Seabo), 2.60. Time, 1:51. Schley B. Sleepy Head, Flying Lula, Slow Time also ran.

EIGHTH RACE—One mile and 70 yards. Sir Glenn, 112 (Seabo), 5.20, 2.40, 2.20; Foolscap, 117 (Kiniry), 2.80, 2.20; Purity, 117 (Jackson), 2.40. Time, 1:50 2-5. White Nose, Student Prince, Bush Buck also ran.

BAINBRIDGE PARK RESULTS.

FIRST RACE—Five and one-half furlongs; purse, $800; for 3-year-olds and upward; claiming. Upside, 103 (C. Lyon), 4.60, 3.20, 2.50; Antiquity, 104 (M. Rose), 3.70, 2.60; Sam Mengel, 104 (C. Landolt), 5.90. Time, 1:09. Chas. Robinson, Play Tag, So And So, Miss Mischief also ran.

SECOND RACE—Six furlongs; purse, $800; for 3-year-olds and upward; claiming. Black Elm, 91 (M. Rose), 33.50, 12.20, 5.50; Fair Justice, 101 (D. Froggatte), 4.30, 3.00; Goldmark, 100 (J. Inzelone), 4.10. Time, 1:16 1-5. Blue Agate, Poland, Oley and Sonny also ran.

THIRD RACE—Six furlongs; purse, $800; for 4-year-olds and upward; claiming. Phil Foto, 101 (S. Cooper), 20.50, 7.20, 3.80; Louisville and Nashville, 104 (M. Rose), 4.20, 2.90; Forenoon, 112 (D. Froggatte), 3.00. Time, 1:14 1-5. Maxie, Silent Lillian, Whizzing Cloud, Edna Glenn also ran.

FOURTH RACE—Six furlongs; purse, $800; for 2-year-olds; claiming. Trompe of Dawn, 105 (J. Inzelone), 4.90, 3.30, 2.80; Busy Miss, 104 (C. Lyon), 4.40, 3.70; Wrench, 109 (S. Elston), 4.30. Time, 1:14 4-5. Rhodanthe, Griff W, Rosa Sweep and Sheet Lightning also ran.

FIFTH RACE—Six furlongs; purse, $800; for 2-year-olds; claiming. Harry W. Brown, 105 (J. Inzelone), 4.20, 2.90, 2.40; Agitate, 111 (D. Froggatte), 3.80, 2.90; Courier, 108 (C. Landolt), 3.10. Time, 1:14 3-5. Doltaire, Joe Marshall, Master also ran.

SIXTH RACE—One mile and a furlong; purse, $800; for 3-year-olds and upward; claiming. Nabisco, 108 (D. Froggatte), 23.30, 7.80, 4.60; Dubric, 102 (C. Lyon), 5.90, 3.10; Clarifier, 100 (M. Rose), 3.40. Time, 1:54 3-5. John Johnson, Jr., Jack Horgan and Tanist also ran.

SEVENTH RACE—One and one-sixteenth miles; purse, $800; for 4-year-olds and upward; claiming. Brownie Smile, 110 (J. Inzelone), 5.70, 3.30, 2.40; Great Beginner, 106 (C. Lyon), 3.80, 2.70; Chief Tierney, 109 (C. Landolt), 3.80. Time, 1:49 3-5. Ruben, Lardi, Prig, Miss Lou also ran.

CORINTHIANS WILLING.

Corinthian Midgets are still on the lookout for a game Sunday. Any team interested, call Columbia 7504.

KENNEDYS TO PLAY.

Kennedy A. C. meets the Chevy Chase Nine Sunday on the Friendship Field at 3 o'clock. Simpson will probably oppose Batson on the mound.

Naturally Ripened—
naturally finer

—and naturally appealing to the most discriminating tastes! A rare bouquet... a mellow perfection of flavor... a delightful mildness... because Admiration's choice 100% Havana Fillers are nature ripened, a full year.

"The Cigar that Wins"

ADMIRATION

You'll like the Hand-made Admiration Bon Ton 2 for 25c. Other sizes 10c., 15c., 3 for 50c. and upward.

WM. DEICHES & CO., INC., DISTRIBUTORS, WASHINGTON, D. C.

"From now on—Chesterfield!"

Mild enough for anybody ... and yet they Satisfy*

*A PLAIN, unvarnished statement of fact: "Mild enough for anybody and yet they satisfy".

If you will light a Chesterfield and smoke it critically you will find no hint of harshness, but a certain mildness, with a rich, wholesome flavor.

Chesterfields satisfy without being harsh. They're mild without being insipid or tasteless.

Liggett & Myers Tobacco Co.

ROSS' DREADNAUGHT, 20-1, WINS BELMONT FEATURE

Capital Owned Filly Earns $21,000

Wins Matron Stakes by Nose in Drive With Fly Light.

Illegitimate Gets Lead in Stretch to Win at Arlington.

BELMONT RACETRACK, N. Y., Sept. 6 (A.P.).—On a muddy track and before a very poor crowd due to the bad weather, Samuel Ross' (the Washington sportsman) filly, Dreadnaught, by Man o'War, 20 to 1, won the Matron Stakes here today in a furious drive by a nose from the Sage Stable's Fly Light, with Bravery, the other half of the Sage Stable entry third. It was a hot drive all the way and the winner was in doubt until the official numbers were hung out. The race was worth $21,725.

The Matron Stakes is one of the oldest filly events on the Westchester Racing Association card and ten paraded. The start was good and Exposay appeared to have led the field in the early part. As they came into good view in the rain Exposay, Fly Light and Dreadnaught were running head and head. In the final sixteenth it appeared that Pator, who had the mount on Fly Light, got home but Dreadnaught came fast and won by a nose. Fly Light took the place by a head with Bravery third.

Arlington Race Track, Ill., Sept. 6 (A.P.).—Illegitimate, the public choice, with H. Philpot up, won the Arlington Park Handicap at 6 furlongs for all ages, the fifth and feature event on the program here this afternoon. Gracious Gift was second by two lengths and That's It, coupled with Wartime as the Three D's Stock Farm entry, was third.

That's It set the pace to the stretch turn where the winner took the lead to win handily by a length and a half. His time was 1:12 and paid $4.78 in the mutuels. This was Jockey Philpot's second winning mount today.

FAIRMOUNT PARK ENTRIES.

FIRST RACE—Six furlongs; purse, $1,000; claiming; for 3-year-olds and upward.

1 *Jean Bond	102	7 Salutation	110
2 The Cocoon	107	8 *Violet Betty	107
3 Passauf	102	9 Polycarp	97
4 *Ormosiri	97	10 *Master Maid	102
5 *Chinchilla	97	11 Kathleen K.	107
6 Joe Adams	105	12 *Olee	97
Also eligible—			
13 *Ramble	107	16 Snake Bite	107

[illegible]

BELMONT PARK ENTRIES.

[illegible]

BELMONT PARK, NEW YORK, CHART, SEPT. 6, 1928

(Associated Press.)

[illegible]

ARLINGTON PARK, ILL., CHART, SEPT. 6, 1928

(Associated Press.)

FIRST RACE—One mile. WEATHER, CLEAR. TRACK, FAST.

[illegible]

DADE PARK ENTRIES.

[illegible]

SEVENTH RACE—One mile and one furlong; purse, $800; claiming; for 4-year-olds and upward.

1 *Toggery Bay	99	5 Capt. Haney	109
2 *Padraig	108	6 Oneida	104
3 Jim Sanda	99	7 Links	111
4 *Ticker	99		

*Apprentice allowance claimed.

TIMONIUM ENTRIES.

[illegible]

BAINBRIDGE PARK ENTRIES.

[illegible]

DADE PARK RESULTS.

FIRST RACE—Five furlongs; $800; claiming; 2-year-olds. Virginia Flynn, 106 (C. Churchman), 7.64, 3.06, 3.04; The Miss, 109 (O. Clelland), 2.80, 2.70; Luck Piece, 108 (A. Anderson), 3.86. Time, 1:00 2-5. Zita McCarthy, Big Sink, Be It So, Miss Waters also ran.

SECOND RACE—Five and one-half furlongs; $800; claiming; 3-year-olds and up. Ossie H., 114 (R. Doggett), 9.60, 7.04, 4.20; Max Brick, 114 (L. Aron), 10.66, 6.34; Dingo, 109 (D. O. Hardy), 3.44. Time, 1:07 3-5. Miles Pryor, †Blossom House, White Way, Indian also ran.

†Fell.

THIRD RACE—One mile; $800; claiming; 3-year-olds and up. Less K., 103 (D. O. Hardy), 6.86, 3.56, 2.38; Pirate Gold, 116 (N. Stevens), 4.76, 2.92; Katherine W., 103 (M. Wimmer), 2.64. Time, 1:40 2-5. Broomster, George McCrann also ran.

FOURTH RACE—Five and one-half furlongs; $800; claiming; 3-year-olds and up. Black Agate, 109 (D. O. Hardy), 5.10, 4.00, 2.76; Supporter, 114 (R. Doggett), 8.28, 3.64; Rolling Star, 108 (N. Stevens), 2.50. Time, 1:07. Queen of Sheba, Pitchfork, Jolly Boy, Chrysler, Mulligan's Son also ran.

FIFTH RACE—One mile; purse, $1,000; the Rockport; for 3-year-olds and upward. William Penn, 104 (D. O. Hardy), 4.16, 2.18, 2.20; Tempest, 110 (C. Churchman), 2.22, 2.12; Wamba, 110 (C. Hainesworth), 2.16. Time, 1:38 1-5. Storm Maiden and Captain Donan also ran.

SIXTH RACE—Five furlongs; $800; claiming; 2-year-olds. Bobbie R., 115 (O. Clelland), 6.06, 3.88, 3.26; Vernice R., 107 (W. Crump), 6.24, 4.44; Spanish Miss, 107 (J. Scurlock), 5.56. Time, 1:01 3-5. Violade, Miss Donay, Black Velvet, Athens also ran.

SEVENTH RACE—One mile; purse, $800; for 3-year-olds and upward; claiming. Alleman, 110 (C. Churchman), 5.08, 2.86, 2.24; Vargee, 108 (R. Doggett), 3.64, 2.36; Col. Gilmore, 111 (W. Crump), 2.36. Time, 1:40 3-5. Old Guard, Green Blazes, Captain Applejack also ran.

The Post's Consensus of Choices at Arlington

	1st Race	2d Race	3d Race	4th Race	5th Race	6th Race	7th Race
Ticker Washington Post	[illegible] Frank Keane	Billy [illegible]	Shasta Maple [illegible] Celerity	Flora M. Senator Seth Queen Clara	Jennifer. Cassie Resourceful	Blush. Maiden [illegible] Shasta Negra	Bonny Basil Span. Princess Kelnot
Louisville Times Associated Press	Gladys McClain Neptunis Bounceaway	Barber John V. Vengeance Jim Bridger	Black Dancer Semper Felix Guy Frazier	Sir John K. Polly Flora M.	Mary Dale Resourceful Sandy Lady	Blush. Maiden Canberra Shasta Negra	Kelnot Complication Tensas
Collyer Collyer's Eye	Gladys McClain Gold Ridge Neptunis	V. Vengeance Open Go Shut Barber John	Shasta Maple Guy Frazier Celerity	Shasta Klan Queen Clara Senator Seth	Cassie Jennifer. Resourceful	Canberra Shasta Negra Stitches	Complication Span. Princess Kelnot
Trackman Racing Form	Neptunis Gold Ridge Gladys McClain	Open Go Shut V. Vengeance Barber John	The Padre Black Dancer Geo. Terry	Queen Clara Shasta Klan Sir John K.	Resourceful Jennifer. Sandy Lady	Canberra Stitches Blush. Maiden	Span. Princess Complication Kelnot
N. Y. Handicap Racing Form	Gold Ridge Neptunis Moderation	Barber John V. Vengeance Helen E.	Shasta Maple Johanna Strike	Queen Clara Shasta Klan Senator Seth	Cassie Jennifer. Resourceful	Stitches Canberra Shasta Negra	Pandale Span. Princess Bonny Basil
Dick Welles Racing Form	Gladys McClain Neptunis Bounce Away	V. Vengeance Barber John Open Go Shut	Semper Felix Guy Frazier Shasta Maple	Shasta Klan Queen Clara Senator Seth	Jennifer. Cassie Resourceful	Stitches Blush. Maiden Shasta Negra	Span. Princess Complication Saucy Sue
Budd Racing Form	Gladys McClain Bounce Away Gold Ridge	V. Vengeance Billy Open Go Shut	Shasta Maple Johanna Guy Frazier	Queen Clara Senator Seth Shasta Klan	Jennifer. Sandy Lady Resourceful	Canberra La Dentelle Blush. Maiden	Span. Princess Complication Kelnot
Handicap Running Horse	Neptunis Gold Ridge Gladys McClain	Barber John Open Go Shut V. Vengeance	Shasta Maple Wood Gain Guy Frazier	Shasta Klan Senator Seth Queen Clara	Resourceful Jennifer. Sandy Lady	Stitches Blush. Maiden Canberra	Pandale Span. Princess Complication
Purchase Running Horse	Gold Ridge Gladys McClain Neptunis	V. Vengeance Ada Adler Jim Bridger	The Padre Shasta Maple Guy Frazier	Shasta Klan Queen Clara Senator Seth	Resourceful Georgia W. Jennifer	Canberra Stitches Dark Phantom	Pandale Span. Princess Complication
Consensus	Gladys McClain Neputnis Gold Ridge	V. Vengeance Barber John Open Go Shut	Shasta Maple Guy Frazier Semper Felix	Shasta Klan Queen Clara Senator Seth	Resourceful Jennifer. Sandy Lady	Canberra Stitches Blush. Maiden	Span. Princess Complication Pandale

COLLYER'S COMMENT on the SPORT of KINGS

BY BERT E. COLLYER

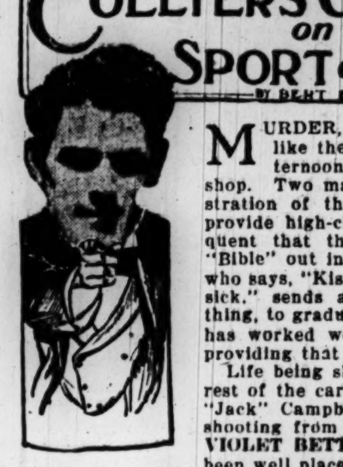

MURDER, hell-up. Just one more racing card like the offering at Arlington Park this afternoon and it will be time to close up shop. Two maiden races in one day is a demonstration of the inability of the management to provide high-class sport. Form flops are so frequent that the dope students have tossed the "Bible" out into the ash can. The chief of staff, who says, "Kiss me, sweetheart nothing makes me sick," sends along SHASTA MAPLE as a good thing, to graduate from the maiden ranks. "SHAS" has worked well and really looks like a winner providing that everything is on the up and up.

Life being short and sweet why worry with the rest of the card. Over at Fairmount Park where "Jack" Campbell and Joe Murphy have the lads shooting from taw, form horses should run well. VIOLET BETTY was close up last time and has been well placed in the opener, while in the second it seems as though GENGHIS KHAN has only to race to trials to earn brackets.

LADOGA is the hot thing of the day. The wise paddockites say that this bird will step on the gas and walk the dog.

MY DANDY is real good and should repeat in the fourth.

For the fifth have a ticket riding on COAL BLACK, despite the heavy weight she has been assigned.

Don't weaken on SCOTLAND BELLE, as it is time that "Timmie" Hay drags down a heat.

ROBERT MAXWELL has a 5-point call for the second race at Bainbridge.

MAY FLY and PACHECO, although cheap hides, are well placed and likely to score.

Let's go.

ARLINGTON.

1—Gladys McClain, Gold Ridge, Neptunis.
2—Vowed Vengeance, Open Go Shut, Barber John.
3—Shasta Maple, Guy Frazier, Celerity.
4—Shasta Klan, Queen Clara, Senator Seth.
5—Cassie, Jennifer, Resourceful.
6—Canberra, Shasta Negra, Stitches.
7—Complication, Spanish Princess, Kelnot.
8—Cross Bow, Music Shop, Kadiak.
Best—Shasta Maple.

FAIRMOUNT.

1—Violet Betty, Polante, Polycarp.
2—Genghis Khan, Vindication, Oakland.
3—Ladoga, Greyling, Royal Cause.
4—My Dandy, Irfaneh, Blue Torch.
5—Coal Black, Katrina L., Plumbago.
6—Mickey D., Lancer, Golden Racket.
7—Scotland Belle, War Grail, Lord Valentine.
Best—Ladoga.
Collyer's system horse—Ladoga.

BAINBRIDGE.

1—May Fly, Poland, Mark Aurele.
2—Robert Maxwell, Pouter, Jim Banola.
3—Beauty Star, Gay Hallie, Calzona.
4—Pacheco, Saturday Night, Coat o' Mail.
5—The Abbot, Master Sweep, Red Orange.
6—Claret Cup, Fortunate Mann, Bocastone.
7—Links, Ticker, Padraig.
Best—Robert Maxwell.

BELMONT PARK.

1—Lady Peggy, Uppity, Tom Kanty.
2—Rock of Cashel, Dragon Devertu, Land Boy.
3—Panther, Daric, Don Q.
4—Chance Shot, Sun Forward, Glade.
5—Cheers, Donnay, Baron King.
6—Inception, Campanella, Cornelius.
Best—Cheers.

FAIRMOUNT PARK RESULTS.

FIRST RACE—Five and one-half furlongs; purse, $1,000; for maiden 2-year-old fillies. Rita H., 115 (Walls), 13.02, 3.94, 3.14; Lady Broadcast, 115 (Charles), 3.74, 3.00; Betty A., 110 (Pendergrass), 7.14. Time, 1:07 2-5. Golden Sunshine, Nancy Byrd, Florhi, Galopin Star, Thistle Princess, Ruby Thomas, and Shower of Roses also ran.

SECOND RACE—Six furlongs; purse, $1,000; claiming; for 3-year-olds and upward. Pheasant, 108 (E. Shropshire), 10.22, 5.58, 4.74; Maximus, 108 (A. Pendergrass), 22.10, 15.16; Marjory Seth, 110 (D. Smith), 12.54. Time, 1:13. Play Hour, One Way, *Lilly D., Common Denominator, Rival, *Black Nan, Marhi and Col. Fallon also ran.

*Field.

THIRD RACE—Six furlongs; purse, $1,000; claiming; for 2-year-olds. *Claire Amour, 107 (A. Pendergrass), 9.60, 4.98, 4.00; Genie Crit, 102 (C. Turk), 4.28, 3.44; Vanquish, 110 (J. Cavens), 5.84. Time, 1:14 1-5. Nae Breeks, Rosette, *Summit View, Totton, Musette, Vela, Fizzing, Scotch Mist and Kiley Ney also ran.

*Field.

FOURTH RACE—One mile and a furlong; purse, $1,000; claiming; for 3-year-olds and upward. Blah, 107 (J. Cavens), 11.90, [illegible]

[illegible]

3.40; Wrackhorn, 110 (J. Bollero), 5.28, 3.40; Warfield, 105 (M. Knight), 2.46. Time, 1:54 2-5. Mrs. Snyder, Heatherwine, Thistle Glad and Al Stebler also ran.

FIFTH RACE—Six furlongs; purse, $1,000; the Manchester; for 3-year-olds and upward. Charlie Bergin, 103 (D. Smith), 3.50, 2.30, 2.28; General Grant, 105 (E. Shropshire), 2.48, 2.50; Colonel Shaw, 108 (S. Stretton), 3.24. Time, 1:12 1-5. Duelist, Goldina, Good Shepherd also ran.

SIXTH RACE—One and one-sixteenth miles; $1,000; claiming; 3-year-olds and up. Bill Seth, 102 (J. Cavens), 32.04, 8.78, 2.78; Alborak, 105 (E. Shropshire), 4.08, 2.56; Villager, 105 (M. Knight), 2.48. Time, 1:46 3-5. Sweep Net, Sleepy Time, Queenston also ran.

SEVENTH RACE—One mile and a furlong; [illegible]

MT. ROYAL ENTRIES.

FIRST RACE—Five and one-half furlongs; purse, $500; allowances; for 2-year-olds.

1 Wee Toddler II	108	5 Charmaine	113
2 Marion Payne	113	6 Dorrie	113
3 Noirente	116	7 Henry Horton	113
4 Lost Corner	110		

SECOND RACE—Six furlongs; purse, $500; claiming; for 3-year-olds and upward.

1 Benny Rubin	116	7 Ternley	113
2 Blennerhassett	113	8 Seth's Lemon	113
3 Right on Time	116	9 Salvathorne	108
4 *Reprisal	106	10 Martin's Caddy	113
5 Father Damion	113	11 [illegible]	[illegible]

[illegible]

WHEELING ENTRIES.

[illegible]

MT. ROYAL RESULTS.

[illegible]

NEW JOCKEY KILLED AT DADE

R. Collins Dies After Spill on Blossom House at Turn.

DADE PARK, Ky., Sept. 6 (A.P.).—Jockey R. Collins was fatally injured here today when his mount, Blossom House, stumbled during the running of the second race, throwing his rider heavily. Collins died en route to an Evansville (Ind.) hospital. It is thought by some that the horse struck the inner rail, causing the fatal fall.

Dr. E. F. Fritch, of Evansville, track physician, said Collins suffered a fractured skull and never regained consciousness. The accident occurred midway of the far turn and may have been due in part to the heavy dust which hung in the air. Collins' mount was running back of the leaders where it was most thick.

Collins was working for G. V. Gaal, who was the trainer of Blossom House. Track officials said that Blossom House was Collins' second mount of his career, he being a newcomer to racing.

WHEELING RESULTS.

FIRST RACE—About 5 furlongs. Dance Away (Seabo), 7.00, 2.40, 2.40; Phronechetta (Rice), 2.80, 2.40; Elma M. (Kiniry), 3.00. Time, 1:00. Light Plume, Dr. Joe Irwin and Lucky Fox also ran.

SECOND RACE—Six and one-half furlongs. Sea Sand (Watson), 14.20, 8.40, 2.80; Major Finley (Sargent), 6.60, 2.40; Spontaneous (Burney), 2.20. Time, 1:24. Brown Chief, Hardman and Macedonian also ran.

THIRD RACE—About 5 furlongs. Elopement (Passmore), 3.40, 4.00, 2.80; Earl Pool (Seabo), 3.60, 2.40; Bonsky (Primrose), 2.60. Time, 0:58. Adorable, Havana Electric and George Kuffan also ran.

FOURTH RACE—About 5 furlongs. Grierson (Hunt), 8.00, 4.40, 3.40; Chef d'Oeuvre (Smallwood), 4.60, 3.00; Foxmore (Burney), 3.00. Time, 0:59 3-5. Pueblo, Classy Lassie, Flitter, Solomon's Kilts and Kittie Hathaway also ran.

FIFTH RACE—Six furlongs. Pecora (Burney), 10.00, 4.20, out; Hole Card (Rice), 8.20, out; Lea Madison (Seabo), out. Kalakaua and Fast Mail also ran.

SIXTH RACE—Six furlongs. Liborio (Burney), 4.80, 3.80, 2.80; Needy (Kiniry), 4.20, 4.00; Hapsburg Miss (Primrose), 2.60. Time, 1:18. Little Archer, Foretop and Khayyam Belle also ran.

SEVENTH RACE—One mile and 70 yards. Florida Castle, 113 (Hatton), 7.00, 4.80, 3.20; Bantam, 113 (Brown), 9.40, 2.80; Shuffle, 108 (Seabo), 2.60. Time, 1:51. Schley B. Sleepy Head, Flying Lula, Slow Time also ran.

EIGHTH RACE—One mile and 70 yards. Sir Glenn, 112 (Seabo), 5.20, 2.40, 2.20; Poolscap, 117 (Kiniry), 2.80, 2.20; Purity, 117 (Jackson), 2.40. Time, 1:50 2-5. White Nose, Student Prince, Bush Buck also ran.

BAINBRIDGE PARK RESULTS.

FIRST RACE—Five and one-half furlongs; purse, $800; for 3-year-olds and upward; claiming. Uptide, 103 (C. Lyon), 4.60, 3.20, 2.50; Antiquity, 104 (M. Rose), 3.70, 2.60; Sam Mengel, 104 (C. Landolt), 3.90. Time, 1:09. Chas. Robinson, Play Tag, So And So, Miss Mischief also ran.

SECOND RACE—Six furlongs; purse, $800; for 3-year-olds and upward; claiming. Black Elm, 91 (M. Rose), 33.50, 12.20, 5.50; Fair Justice, 101 (D. Froggatte), 4.30, 3.00; Goldmark, 100 (J. Inzelone), 4.10. Time, 1:16 1-5. Blue Agate, Poland, Oley and Sonny also ran.

THIRD RACE—Six furlongs; purse, $800; for 4-year-olds and upward; claiming. Phil Poto, 101 (S. Cooper), 20.60, 7.30, 3.80; Louisville and Nashville, 104 (M. Rose), 4.20, 2.90; Forenoon, 112 (D. Froggatte), 3.00. Time, 1:14 1-5. Maxie, Silent Lillian, Whizzing Cloud, Edna Glenn also ran.

FOURTH RACE—Six furlongs; purse, $800; for 2-year-olds; claiming. Trompe of Dawn, 105 (J. Inzelone), 4.90, 3.30, 2.80; Busy Miss, 104 (C. Lyon), 4.40, 3.70; Wrench, 109 (B. Elston), 4.30. Time, 1:14 4-5. Rhodanthe, Griff W. Rosa Sweep and Sheet Lightning also ran.

FIFTH RACE—Six furlongs; purse, $800; for 2-year-olds; claiming. Harry W. Brown, 105 (J. Inzelone), 4.20, 2.90, 2.40; Agitate, 111 (D. Froggatte), 3.80, 2.90; Courier, 108 (C. Landolt), 3.10. Time, 1:14 3-5. Doltaire, Joe Marshall, Master also ran.

SIXTH RACE—One mile and a furlong; purse, $800; for 3-year-olds and upward; claiming. Nabisco, 108 (D. Froggatte), 23.30, 7.80, 4.60; Dubric, 102 (C. Lyon), 5.90, 3.10; Clarifier, 100 (M. Rose), 3.40. Time, 1:54 3-5. John Johnson, Jr., Jack Horgan and Tanist also ran.

SEVENTH RACE—One and one-sixteenth miles; purse, $800; for 4-year-olds and upward; claiming. Brownie Smile, 110 (J. Inzelone), 5.70, 3.30, 2.40; Great Beginner, 106 (C. Lyon), 3.80, 2.70; Chief Tierney, 109 (C. Landolt), 3.80. Time, 1:49 3-5. Ruben, Lardi, Prig, Miss Lou also ran.

CORINTHIANS WILLING.

Corinthian Midgets are still on the lookout for a game Sunday. Any team interested, call Columbia 7504.

KENNEDYS TO PLAY.

Kennedy A. C. meets the Chevy Chase Nine Sunday on the Friendship Field at 3 o'clock. Simpson will probably oppose Batson on the mound.

Diamonds, Watches, Jewelry
ROSLYN LOAN CO.

TIMONIUM

TIMONIUM RACES
DE LUXE MOTOR COACHES
$3.00 Round Trip

LOANS
HORNING
Diamonds, Watches, Jewelry
South End of Highway Bridge
(Opp. Washington Monument)

Naturally Ripened—
naturally finer

—and naturally appealing to the most discriminating tastes! A rare bouquet . . . a mellow perfection of flavor . . . a delightful mildness . . . because Admiration's choice 100% Havana Fillers are nature ripened, a full year.

"The Cigar that Wins"

ADMIRATION

You'll like the Hand-made Admiration Bon Ton 2 for 25c. Other sizes 10c., 15c., 3 for 50c. and upward.

WM. DEICHES & CO., INC., DISTRIBUTORS, WASHINGTON, D. C.

"From now on—Chesterfield!"

Mild enough for anybody . . . and yet they Satisfy*

*A PLAIN, unvarnished statement of fact: "Mild enough for anybody and yet they satisfy".

If you will light a Chesterfield and smoke it critically you will find no hint of harshness, but a certain mildness, with a rich, wholesome flavor.

Chesterfields satisfy without being harsh. They're mild without being insipid or tasteless.

Liggett & Myers Tobacco Co.

LEAGUE NINES FACE 3 TITLE CONTESTS

CAPITAL CITY LEAGUE teams in three groups will go down the stretch in games tomorrow and Sunday. The first of a three-game set for the unlimited championship will be played Sunday, when the Georgetown A. C. and Auths meet at the Washington Barracks at 3 o'clock, while on the same day both senior and insect teams will engage in contests that will begin in the former instance a three-game series for that championship and in the latter instance the finals for the insect title.

A semifinal game is on tap in the senior division, however, tomorrow between the Brown & Wood and Auth teams, tied for the first half title, the winner of this brush engaging the Aztecs, second half winner, for the championship of the senior division. The Saturday game will be played on the North Ellipse at 3 o'clock.

In the insect game the Royals and Brookland Boys' Club will fight it out for honors. The Royals won recently over the Tris Speakers to eliminate that team from contention. The Speakers were tied for first place along with the Royals and Brookland Boys' Club. The latter drew the bye at a meeting when dates were set for the play-off, and according to the draw would play the winner between the Royal-Speaker game.

Nats to Play Twin Bill With Red Sox Sunday

The second Sunday double-header of the season will be played here next Sunday, when the Nationals meet the Red Sox in the opening games of their series.

The Red Sox originally were scheduled to meet the Nats in a single game on Sunday, with a double-header following on Monday, but Washington Club officials announced a change yesterday.

CAPITAL CITY LEAGUE PLAY-OFF CONTESTS

UNLIMITED.

Sunday—Georgetown A. C. vs. Auths, Washington Barracks, 3 o'clock.

SENIOR.

Saturday—Brown and Wood vs. Auths, North Ellipse, 3 o'clock (first half play-off game).

Sunday—Aztecs vs. winner of Brown and Wood-Auth game, West Ellipse, 3 o'clock, in first of three-game series for Senior championship.

INSECT.

Sunday—Royals vs. Brookland Boys Club, South Ellipse, 11 o'clock.

CAPITALS WOULD PLAY.

Capital A. C. want a game for tomorrow with some unlimited team. Call Lincoln 1628.

SOX WOULD PLAY.

Games with the Virginia White Sox can be arranged by calling the manager at Falls Church 824-F-2.

TIGERS TO PREPARE.

The Takoma Tigers, who will play the Petworth A. C. Sunday on the Silver Spring diamond at 3 o'clock in a neighborhood clash, will practice tomorrow at 3 o'clock. All players are requested to report.

COLUMBIA GRIDMEN TO MEET.

The Northeast Columbia Football Team will meet at the home of Steve Risler, 248 Eighth street northeast, at 7:30 p. m. Monday to plan for the coming season.

SOUTHERNS TO DRILL.

The Southern A. C. Eleven will hold their initial workout of the season Sunday on the Washington Barracks Field at 10 o'clock. All players and new candidates are requested to report.

WARWICKS MEET TONIGHT.

The Warwick Athletic Club will hold a special meeting at the home of Manager Chris, 315 First street northeast, at 7:30 o'clock tonight. All members are requested to be present.

BUSMEN VS. ADDISON.

The A. B. & W. Busmen will entertain the Addison A. C. Sunday on the Arlington diamond at 3 o'clock. The Busmen will be up against a much improved Addison Team as the latter has struck a winning stride in recent games with such players as "Dutch" Pfleager and Pete Wise to lead them.

A price that's *right* for a tire that's *right*—Super King

Guaranteed by DeLION

Proving its worth on thousands of cars throughout the United States.

30x3½ cl. 3% o. s. $5.25		BALLOON SIZES 29x4.40 $6.45	
30x3½ cl. 10% o. s.	$5.75	30x4.50	$7.75
30x3½ cl. 15% o. s.	$6.75	29x4.75	8.65
30x3½ s. s.	7.75	29x4.95	8.95
31x4	9.35	30x5.00	8.95
32x4	9.65	30x5.25	10.95
33x4	10.45	31x5.25	11.95
32x4½	12.65	30x5.77	12.95
33x4½	12.95	31x6.00	13.80
34x4½	14.15	32x6.00	14.25
33x5	17.25	33x6.00	14.65
35x5	18.25		

Charge Accounts Invited

DeLION TIRE & RUBBER CORP.

Washington Branch: 1788 14th St. N. W. North 1172.

Open Every Evening Until 8 P. M.

Racing Selections

BAINBRIDGE.

1—Bob Johnson, Perhaps, Silver Queen.
2—Bonny Castle, Jim Bahala, Kyrock.
3—Gay Hallie, Sheepshead Bay, Hayes Choice.
4—Drifter, Margaret Willet, Pacheco.
5—Master Sweep, Ballot Brush, Hamburg.
6—Fortunate Mann, Johnny Campbell, Bocaratone.
7—Links, Oneida, Padraig.
Best—Master Sweep.
—Louisville Times (A.P.).

1—Bob Johnston, Silver Queen, May Fly.
2—Robert Maxwell, Poulter, Bonny Castle.
3—Gay Hallie, Beauty Star, Quin Chin.
4—Marguerite Willet, Pacheco, Georgia Hergel.
5—Privately, Master Sweep, The Abbot.
6—Fortunate Mann, Hailstorm, Bocaratone.
7—Padraig, Ticker, Links.
—N. Y. Handicap.

DADE PARK.

1—Polly Timber, Nos Redna, Bumpsie Ray.
2—Kitty Kat, High Spot, McIntosh.
3—Nani Hawaii, Majoe, Mum Ruffin.
4—Highway, Facility, Syphons.
5—Retort, Waimanu, Stampdale.
6—Frances Louise, Tim Gleason, Foretell.
7—Midwestern, Rainfall, Longchamps.
Best—Retort.
—Louisville Times (A.P.).

1—Polly Timber, Lucky Nancy, Nos Redna.
2—High Spot, Madam Emelie, Kitty Cat.
3—Mum Ruffin, The Hovel, Nani Hawaii.
4—Helen Dean, Aristos, Facility.
5—Retort, Waimanu, Wild Charmer.
6—Foretell, Tim Gleason, Antonio.
7—Grass Maid, Optimist, Cimmerian.
—N. Y. Handicap.

FAIRMONT.

1—Ormogirl, Kathleen K., Joe Adams.
2—Oakland, Vindication, Genghis Khan.
3—Ladoga, Royal Cause, Grayling.
4—My Dandy, Homewood, Protector.
5—Plumbago, Naishapur, Coal Black.
6—Gold Mint, Golden Racket, Mickey D.
7—Clover Club, Penimol, War Grail.
Best—Plumbago.
—Louisville Times (A.P.).

1—Violet Betty, Polycarp, Snake Bite.
2—Genghis Khan, Golden West, Harpoon.
3—Ladoga, Grayling, Ollie E.
4—My Dandy, Runaway Princess, Bosqui.
5—Katrina L., Plumbago, Coal Black.
6—Lancer, Fire On, Two Dans.
7—Polar Sea, Penimol, Lord Valentine.
—N. Y. Handicap.

BELMONT.

1—Mint Smash, Othello, Uppity.
2—Rock of Cassel, Land Boy, Flying Plane.
3—Flying Sweep, Lane Allen, Doric.
4—Chance Shot, Sun Forward, Glade.
5—Donnay, Cheers, King at Arms.
6—Campanella, Lady Joan, Acme.
Best—Chance Shot.
—Louisville Times (A.P.).

1—Mint Smash, Uppity, Omareen.
2—Rock of Cashel, Bridge, Dragon de Vertu.
3—Panther, Don Q., Doric.
4—Chance Shot, Sun Forward, Glade.
5—Cheers, Donnay, Baron King.
6—Zest, Inception, Donnatina.
—N. Y. Handicap.

TIMONIUM.

1—Dallia, Horse Guard, Jhuing.
2—High Seas, Gala Night, Who Knows Me.
3—High Class, Esther C., So Long.
4—Danopio, Racing Star, Four Courts.
5—Star Cudgel, Gold Dust, Fidelity House.
6—Sun Rajah, Pedonna, Paganetta.
7—Montclair, Last Prince, Lady Edna.
—N. Y. Handicap.

MOUNT ROYAL.

1—Noirette, Marion Payne, Henry Horton.
2—Benny Rubin, Roy C., Reprisal.
3—Sporting Life, Wandering Times, Little Trump.
4—Ace of Aces II, Hot Pepper, Pleasant Smiles.
5—Fast Wind, Landslip, Vigilant.
6—Liberation, La Femme, Marvelite.
7—Lombardo, Cyclamen, Lady Essington.
—N. Y. Handicap.

WHEELING.

1—Needy, Jimmy Finn, Kalakaua.
2—Contract, Love Pirate, Foundation.
3—Pelion, Liborio, Out of Sight.
4—White Nose, Proofreader, Macedonian.
5—Freemason, Isosceles, Light Plume.
6—Feysun, Mr. Plaid, Jai Alai.
7—Speedwell, Arden, Spontaneous.
—N. Y. Handicap.

TIMONIUM RESULTS.

FIRST RACE—Two miles. Ben Dattner (R. Abernathy), 8.40, 3.70, 3.90; Britannic (R. Williams), 2.90, 2.90; Four Courts (R. Roby), 4.60. Gen. Mitchell II, Jolly Hampton, Evidence and Marjory Daw also ran. Time, 4:15.

SECOND RACE—About 5 furlongs. Miss Mary (P. Haines), 3.40, 2.70, 2.30; Royal March (F. Slate), 3.50, 2.70; Doris K. (J. Frederick), 3.00; Chick L. and Iron Miss also ran. Time, 1:01 2-5.

THIRD RACE—About 5 furlongs. Empiette (W. Pool), 2.40, 2.20; Sand Fly (F. Slate), 4.40, 2.30; Agnes Clarke (D. Mergler), 2.40. His Elegance and Marilyn A also ran. Time, 1:02 2-5.

FOURTH RACE—About 1 1-16 miles. Starry (P. Haines), 8.50, 2.70, 2.30; Wrackeen (D. Emery), 2.60, 2.20; Gnome II (D. Mergler), 2.60. Battle Shot and South Breeze also ran. Time, 1:54.

FIFTH RACE—Six furlongs. Bud Bud (Mergler), 18.20, 4.50, 2.40; Royal Spring (Haines), 2.50, 2.10; Drum Daddy (Bulcroft), 2.40. Column and Miss Titanic also ran. Time, 1:21 2-5.

SIXTH RACE—About 6½ furlongs. Oblique (Bulcroft), 7.70, 5.00, 3.10; Little Papoose (Slate), 8.60, 4.90; Apple Pie (Mergler), 4.50. Hogarty, Melva Rose Rock Light and the Clockmender also ran. Time, 1:24.

SEVENTH RACE—About 1 mile and a sixteenth. May Bar, 112 (Fredericks), 9.80, 4.30, 2.90; Sam Slick, 119 (Booker), 3.00, 2.60; The Ally, 111 (Mergler), 2.90. Time, 1:53 2-5. The Maid, Three D's also ran.

ARLINGTON PARK ENTRIES.

FIRST RACE—Five and one-half furlongs; purse, $1,200; claiming; for 2-year-olds maidens.

1	Guide	115	7	My Vernon	112
2	*Frank Keane	105	8	Moderation	110
3	Lucy Young	107	9	Willa	112
4	Otilla	107	10	*Bounceaway	102
5	Buck Wa	110	11	Mekachee	115
6	Illustrious	107	12	Neptunia	115
	Also eligible—				
13	*Rose Hue	104	16	*Gladys McC'n	107
14	Gold Ridge	115	17	Dinneford	110
15	Portal	115			

SECOND RACE—Seven furlongs; purse, $1,200; claiming; for 3-year-olds.

1	*Open Go Shut	103	7	Edna Dale	97
2	Brockway	105	8	Harbor John	108
3	*Billy	100	9	*Princely	100
4	*Peggy Brown	97	10	Vowed Ven'ce	111
5	Jim Bridger	114	11	Ada Adler	108
6	*Helen E.	109			

THIRD RACE—Five and one-half furlongs; purse, $1,200; claiming; for 2-year-old maidens.

1	Celerity	107	7	Shasta Maple	115
2	*Longwood	110	8	Semper Felix	110
3	*Strike	110	9	Miss Kernel	107
4	Geo. Terry	113	10	Veronica S'ing	107
5	Little Beaver	107	11	Sir David O'N.	111
6	Wood Gain	106	12	Black Dancer	115
	Also eligible—				
13	*Miss Foster	102	15	Johanna	107
14	Guy Frazier	112	16	The Padre	115

FOURTH RACE—One mile and 70 yards; purse, $1,200; claiming; for 3-year-olds and upward.

1	Shasta Klan	112	6	*Sir John K.	107
2	Senator Seth	108	7	Parona	112
3	*Queen Clara	105	8	*True Boy	104
4	Flora M.	104	9	Wolfy	106
5	*Baby Gar	105			

FIFTH RACE—One and one-sixteenth miles; purse, $1,200; claiming; for 3-year-olds and upward; fillies and mares.

1	Sandy Lady	110	5	*Betty Bux	102
2	Georgia W.	107	6	*Cassie	102
3	Julie H.	107	7	Resourceful	115
4	*Mary Dale	105	8	*Jennifer	102

SIXTH RACE—Six furlongs; purse, $1,200; allowances; the Palatine; for 3-year-olds and upward.

1	Blush. Maiden	104	4	Dark Phantom	110
2	Shasta Negra	106	5	La Dentelle	102
3	Stitches	102	6	Canberra	102

SEVENTH RACE—Seven furlongs; purse, $1,200; claiming; for 3-year-olds.

1	Complication	111	6	Elfkin	108
2	Bonny Basil	108	7	Saucy Sue	102
3	*Shasta Belle	103	8	Pandale	105
4	Tensas	105	9	*Kelnot	109
5	Gen. Foreman	105	10	Span. Princ's	105

EIGHTH RACE—One and one-eighth miles; purse, $1,200; claiming; for 3-year-olds and upward.

1	Music Shop	101	6	Donna Santa	106
2	Cross Bow	112	7	Margaret Gaut	107
3	Speedometer	107	8	Overfire	109
4	Kadiak	112	9	*Union Jack	103
5	The Cossack	108	10	Chief Sabbatus	107

*Apprentice allowance claimed.
Weather, clear; track, fast.

PLANKSKYS WANT GAME.

The Plansky A. C. unlimited team would like to arrange a game for Sunday. Call Manager Davidson at West 963 between 7 and 8 o'clock.

MARDFELDTS VS. BROOKLAND.

The Mardfeldt Juniors will meet the Brookland Boys' Club Nine on the field at Michigan avenue and Perry street Sunday at 3 o'clock.

SUNDAY GAME WANTED.

The Simpson Dairy Nine would like to book a game for Sunday with some fast out-of-town team. Call Dick Simpson, Atlantic 70.

MOUNT RAINIER VS. HAWKS.

The Mount Rainier Nine will have as its Sunday attraction the Brentwood Hawks, one of the young teams of the city, playing their first game in unlimited ranks. The game will be played on the Mount Rainier diamond at 3 o'clock.

DOUBLE HEADER BASEBALL SUNDAY, 2 P. M.
AMERICAN LEAGUE PARK
Washington vs. Boston
TICKETS ON SALE AT PARK AT 9 A. M.

THE GUMPS — The Mad Lover

ELLA CINDERS—Pa's Quick Decision — By Bill Conselman and Charlie Plumb

GASOLINE ALLEY — Back Home!

MINUTE MOVIES — (All rights protected by the George Matthew Adams Service. Trade Mark Registered U. S. Patent Office.) — By Ed Wheelan

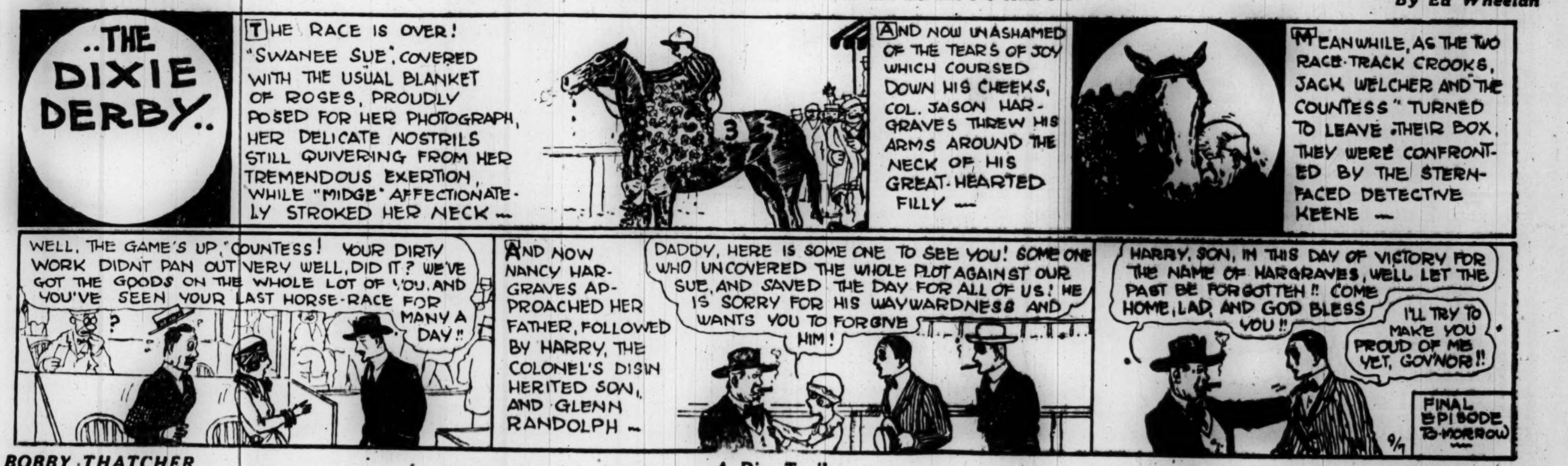

BOBBY THATCHER — A Dim Trail — By George Storm

Forget The Heat Cool Off
With a Sparkling, Ice Cold Bottle of
Try me
5c Everywhere
A Flavor For Every Taste

WINNIE WINKLE, THE BREAD WINNER — That Lets Pa Out

Handy Hints To Help the Homemaker

Sunday Dinner Menu Includes Piccalilli, Salad of Cucumbers, Vinegar Solution, Chocolate and Cream Mixture.

By LOUISE BENNETT WEAVER.

A SUNDAY DINNER MENU.

Roast Beef · Browned Potatoes
Creamed Lima Beans
Bread · Butter
Current Jelly · Piccalilli
Cucumber Salad
Chocolate Roll · Whipped Cream
Coffee

PICCALILLI.

2 quarts red tomatoes
4 quarts green tomatoes
2 cups chopped cabbage
1 cup salt
2 cups chopped onions
1 cup chopped celery
1 cup chopped green peppers
½ cup chopped red peppers.

Wash, peel and remove the blossom ends from the red tomatoes. Wash and remove the blossom ends from the green tomatoes, but they do not need peeling. Chop the tomatoes and add the remaining ingredients and let stand over night. In the morning, drain thoroughly and add the vinegar solution.

VINEGAR SOLUTION.

2 quarts mild vinegar
2 cups sugar
2 tablespoons celery seed
2 tablespoons mustard seed
½ cup whole black pepper

Mix and heat the ingredients, add the vegetables and cook very slowly for one hour. Stir frequently to prevent scorching. Pour into sterilized jars and seal. If the vinegar is too strong, for each three cups add one cup of water.

CUCUMBER SALAD, SERVING SIX.

1 cup sliced cucumbers
½ cup diced celery
¼ cup shredded green peppers
¼ cup chopped pimiento stuffed olives
½ teaspoon salt
¼ teaspoon paprika
1 tablespoon finely chopped onions

Mix and chill the ingredients. Serve in cups of lettuce leaves and top with salad dressing.

CHOCOLATE ROLL.

(Served with coffee and salted nuts this is suitable for a bridge party.)

2 egg yolks.
½ cup sugar.
⅛ teaspoon salt.
¼ teaspoon vanilla.
2 tablespoons cocoa.
2 tablespoon. flour.
½ teaspoon cream of tartar.
2 egg whites, stiffly beaten.

Beat the egg yolks and add the sugar, salt and vanilla and beat for one minute. Beat the egg whites and add the cream of tartar and add, with the flour and cocoa, to the egg yolk mixture. Spread one-half inch thick on a well greased paper, which has been fitted into a shallow pan. Bake in a slow oven for 15 minutes. Turn out on a cloth, tear off the paper. Let stand for five minutes to cool. Add the whipped cream and roll up in a cloth. Let stand for one hour. Remove from the cloth and spread the top with chocolate frosting.

WHIPPED CREAM MIXTURE.

1 cup stiffly whipped cream (½ cup before whipped).
2 tablespoons sugar.
½ teaspoon vanilla.

Mix the ingredients and spread upon the baked chocolate roll.

CHOCOLATE FROSTING FOR THE TOP.

(This may be spread upon white or chocolate drop cakes.)

1 square chocolate, melted.
1 cup sifted powdered sugar.
2 tablespoons boiling water.
⅛ teaspoon salt.
¼ teaspoon vanilla.

Mix all the ingredients and beat for two minutes. Spread upon the top of the roll. Chill. When ready to serve cut in one inch slices and serve with forks.

WORK'S BRIDGE

WE are today starting a series of Contract hands in which North and South do all the bidding, East and West passing whenever it is their turn to declare. Today we will consider a No Trump proposition. The hands follow:

NORTH
♠ J-7-4
♥ A-K-10
♦ J-8-5
♣ 9-6-3-2

WEST · EAST

SOUTH
♠ A-7-5
♥ J-6-3
♦ A-10-9-4-2
♣ K-Q

South is the Dealer and the question is: How should the South and North hands be bid at Contract? Make up your mind before you read the explanation that follows.

THE BIDDING.

South should bid one No Trump. He has three suits stopped with a hand counting 15 (on the basis of Ace 4, King 3, Queen 2 and Jack 1). He has three cards in his defenseless suit, and he has no Major suit bid; so there is no question about the soundness of his No Trump.

North should bid two No Trumps. Upon the basis of the above count, North's hand totals 9, and except that a two-Ace holding (counting 8) justifies a jump of partner's one No Trump to two, 9 is the minimum for that jump.

South, after North's two No Trumps, should bid three No Trumps. A one No Trump bid is justified by a minimum count of 13 (possibly in some cases 12); and when bid with the minimum or little better than the minimum, a rebid should not be made after a jump by partneer. In this case, however, 15 (three points over the rock-bottom minimum) warrants a jump to three after partner's jump to two: it is the lowest count that does so.

It is a close question whether South's hand will produce three-odd; it depends upon the distribution of the adverse cards. When this hand actually was played, West opened by leading the Deuce of Hearts, Dummy won with the Ten, and led the Jack of Diamonds. The first Diamond finesse lost, but the second won and Declarer consequently made one Spade, three Hearts, four Diamonds and one Club—contract.

Tuesday, Wednesday and Thursday of each week for about six weeks, Mr. Work will present a most interesting and instructive series of Auction Bridge queries.

Start a contest in your family and with your friends on this special series. You will be rewarded with a greatly increasing knowledge of Auction Bridge and increased enjoyment from this great game. Tell your friends.

(Copyright, 1928.)

ELEANOR GUNN On Fashions

Any reader of The Washington Post may ask Eleanor Gunn about her clothes problem by sending self-addressed, stamped envelope to
ELEANOR GUNN,
Fashion Editor,
The Washington Post,
or
ELEANOR GUNN,
150 Nassau Street,
New York City.

NEW YORK—While formality reigns for fall, it is a formality shorn of its former horrors, a formality that has unbent in line, so that even the most elaborated frocks are not austere.

The decorative and useful bow, useful because it really serves as a means of fastening, is retained; the waistline blouses, if one wishes, or is molded somewhat after the manner of the stately princess line. While fabrics in some instances are stiff, the effectiveness of crepe satin is still appreciated. This material remains unquestionably a favorite in fall fashions.

The much-heralded craze for novelty velvets provides interesting talking points, but the velvet gown itself, although very elegant, is criticized on the score of its non-wearable qualities. This, however, has nothing whatever to do with its style value. The crepe satin gown remains self-trimmed and the velvet one is not opposed to additional elegance in the form of rich, if not really rare, laces.

The interesting revival of pearls at this time is largely accounted for by the favor accorded black velvet. One may enjoy modernistic jewelry novelties to the utmost, yet when it is occasion for black velvet, one feels that it is an occasion for which only pearls are appropriate.

Necklaces have become longer, an avoidance of the choker idea being one of the salient features of the fall jewelry. Lapis lazuli has returned to favor because of the general appreciation of blue.

A feeling of definite femininity is expressed in an afternoon frock of black satin by means of a cape, soft bows at shoulder and wrists, and a flared tunic that contributes an uneven hemline. The girdle fastens with a buckle of rhinestones.

(Copyright, 1928.)

YOUR BOY AND YOUR GIRL

By ARTHUR DEAN, SC. D.
The Parent Counselor.

Dr. Dean will answer all signed letters pertaining to parents' problems with their boys and girls. Writers' names are never printed. Only questions of general interest answered in this column, but all letters will be answered by mail if written in ink and a stamped self addressed envelope is inclosed. Address Arthur Dean, in care of this paper.

Letter to a Teacher.

DEAR TEACHER: If you want to get a first-class talk against drunkenness, listen to a reformed drunkard. If you must get first-hand information on whether honesty pays, consult the habitual criminal. So if you require first-class advice regarding teaching, ask one who would, if he were back in the classroom, label himself "a reformed teacher."

The first day I taught school a big boy grinned at me. I said "What are you grinning at?" "You," said he. Thereupon I seized him by the nape of the neck and laid him over a saw horse (at that time I taught manual training). What a conceited pup of a pedagogue I was to think so much of myself that I had to assume that the boy was maliciously grinning at me!

My next pedagogical break was when I smashed a footstool which a manual training boy had made because it was not done well enough to suit me. How I gloried in that act! For weeks as I saw him puttering over it, replacing parts, sandpapering instead of planing, and finally surreptitiously using putty to cover the defects, I had said to myself, "Wait, you little fool, until it is done and I'll fix it good and plenty." An dI did. What a blankety, blinkety fool I was! I, a teacher, a man supposedly of good birth and training, crushing in one blow the work of a boy's hands, head and heart just because my foot rule could not measure a boy's heart nor my iron-squared mind didn't know enough to measure a boy's good intentions. Long after I learned that the material for that footstool had been earned without the boy's mother knowing it and that it was to have been a surprise for her. What an idiot I was.

Then came Roger! Now, Roger was notoriously bad. Didn't every one say so? Naturally (for me, a poor fish of a teacher) I laid in wait for him. Ready to pounce on him at the first outburst of misbehavior. I had not long to wait. Within an hour he had "insulted" me (Lord knows how often teachers get "insulted.") I grabbed him. The first thing I knew I was holding most of his shirt in my right fist and the boy had jumped through the window. Roger had left a memento of his first day of the new school year—a piece of shirt. It's among my souvenirs.

The principal of the school told me I'd better go to the boy's home and apologize to the mother. After much wandering around on my bicycle I found the boy lived five miles from the school. I knocked at the door and said, "I'd like to see Roger." "He is not at home," was the reply. "But isn't it time?" I asked. "Oh, I don't know," was the reply, "sometimes he never comes home. He ain't much, you know. His father's no account and he's his dad all over again. What did you want?"

I paid her $2 for the shirt and apologized to a mother who didn't see anything to apologize for. In fact, said, "Lick him some more; it will do him good."

Every teacher at heart is a human being. Every one of us has been a child and a pupil. But, like me, many a teacher seems to forget this common fact when he becomes a teacher. Many of us teach as we were taught—not as we were taught to teach—but just as we were actually taught. I whipped because I was whipped. I threatened because I was threatened as a pupil. I said "dunce" because I'd heard it said. I stood the youngsters in the corner because it had been done in my youth. I taught shop work and not boys. I taught algebra and not youth. Thank fortune things are different these days!

I got interested in Roger. His devil-may-care attitude was actually stimulating. His ability to slip from under and go through a window intrigued me. His absolute lack of interest in me made me angry. So I became interested in him. His home situation was something terrible. But never a peep of it from him. He would never have had a shirt or a stitch on his back except through his own earning power. He would never have had to go home except through his own volition. He could have played truant forever as far as parents were concerned. He was absolutely honest about money and could have been trusted with anything or anybody if.

And what do you suppose that "if" was? Simply if anybody trusted him. Thank God! I woke up. I trusted him. He reformed me.

Now, teachers, I have confessed this sad tale of a past life that I might get the sinners in the profession of teaching to come forward and confess their mistakes, or if they prefer as they pass down the aisle I will give them a little helplet on, "Do you Know Your Pupil?"

By the way, teachers, I have other helplets which will be very helpful to you in your work with boys and girls: Cooperation Between Home and School, Morality Code for Elementary Schools, High School Boy Problems, Inspirational Chart for Life Success, Adolescent Girl Problems, Careers for Boys, Careers for Girls. (Underscore any two and send an S. A. S. E. for them.)

(Copyright, 1928.)

BEAUTY AND YOU

By VIOLA PARIS

THE MUCH-NEGLECTED NECK.

IT HAS always seemed to me that in designing the human animal, as well as most others, Nature might have done better with the neck! Without considering men and "Adam's Apples" at all, it is a fact that the really beautiful feminine neck is an exceedingly rare thing. Perhaps that is why a beautiful neck, sweeping down to equally lovely shoulders, is the heart's desire of every woman.

If this is so, why is it that so many women, most fastidious about the cleansing of the face, ignore the skin on their necks? I do not attempt to answer. Every bit as much dust and dirt collects there in the course of a day as on the face. The neck needs and should have its daily cleansing. The same cleanser that is used for the face should be employed on the neck. The soap and water bath that is given the face should be given even more vigorously to the neck. Most necks will stand a scrubbing with a reasonably stiff brush. After a thorough cleansing, the skin should be rinsed in clear warm water, then in cold, and dried carefully.

Regular bleaching treatments are necessary to most necks if they are to be kept white enough to look really well in an evening gown. Buttermilk is good for this purpose. If it is not available in sufficient quantities, there are many good bleaches on the market. If buttermilk is used, it should be applied after the neck has been cleansed and should be left on the skin about half an hour before being rinsed off with cool water.

Double chins, wrinkled and scrawny necks, sallow, leathery necks, all are in large measure preventable if the precautionary measures are begun early enough; and they can be in large degree remedied if the neck is given regular exercise, massage and conscientious cleansing.

To retain their firmness and true lines, the neck muscles need exercise as surely as do those of any other part of the body. Whether for reducing the too-fat neck, making firmer the flabby one or building up the scrawny one, a set of exercises should be adopted and adhered to regularly. In a future article, I shall suggest such a set which will take only a few minutes each day.

(Copyright, 1928.)

Fly Is Held Dangerous as Germ Carrier

Many Diseases Caused by Insect Visiting Filth and Human Food—Ills of Infants Traced to Pest Afflicting Homes.

To the limit of space, questions pertinent to hygiene and prevention of disease will be answered in this column. Personal replies will be made to inquiries, under proper limitations, when return stamped envelope is inclosed. Dr. Evans will not make diagnosis or prescribe for individual disease.

FLIES AS GERM CARRIERS.

FLIES can carry any germs which can stick to them. This makes them dangerous. A given mosquito can carry only one kind of germ. In certain parts of the country there are yellow-fever mosquitoes that have been harmless for nearly 50 years simply because there was no yellow fever for them to carry, and in no other way could they infect the human animal.

Again, flies are in and out of everything. They have an equal nose for filth and for human food. That makes them dangerous. There is but one kind of experience by which a malarial mosquito can infect man. Therefore let us not forget the relationship of the fly to disease, even though it is not the factor in public health that it once was.

A certain amount of typhoid fever is fly-borne. The studies by Vaughan and his colleagues showed that flies were responsible for much or most of the typhoid at Chickamauga in 1898. While 1928 is not 1898, and there are no more Chickamaugas, a considerable part of such typhoid as we have is spread by flies.

Levy proved that a good part of the infantile diarrheas are spread by flies. One effective procedure for which he was responsible was the placing of soiled diapers in fly-proof cans and covering them with fly-killing antiseptics. While diarrheas are less important than they were, a safe procedure is to keep soiled diapers in fly-proof containers.

Ennion Williams thinks flies spread infantile paralysis. He has shown that infantile paralysis prevails only during the fly season and in places where flies abound. On this theory fly campaigns are of service in controlling this disease. When flies are kept out of homes we lessen the chance that the children therein will contract the disease. Flies can spread tuberculosis. When they are allowed to feed on sputum from consumptives tubercle bacilli stick to their bodies.

These bacilli may be washed off in milk, causing glandular or bone tuberculosis. It is entirely possible that other disease-producing bacteria can be spread by flies. They carry infection to wounds, causing suppuration and sometimes erysipelas.

CAUSE OF NERVOUS BREAKDOWN.

A. E. writes: Will you kindly explain the cause of a nervous breakdown?

I feel dizzy and faint almost all the time. If it is a sign of nervous breakdown, what foods would it be advisable to eat?

REPLY.

The state of mind which goes by the loose name of "nervous breakdown" is the culmination of a lot of bad mental hygiene. Worry, anxiety and fear represent far more than 50 per cent of the cause. The cure lies along the line of mental training. A good wholesome diet may contribute somewhat to a cure, but it is indirect.

The rest cure, consisting of rest and feeding, has helped a great many. However, it is not of much service unless in some way the chain of emotional disturbance is broken.

In those rest cure establishments where they are strict, one of the rules is that all contact with business and domestic affairs shall be severed.

HOW MUCH YOU SHOULD WEIGH.

E. B. writes: Will you please tell me how much a woman office worker, single, small boned, 5 feet 4½ inches tall, and 45½ years old should weigh?

REPLY.

About 130 pounds is the average weight for a woman of that age and height. However, if you weigh less, do not take it seriously. Small bones result in small weights and underweight at age 45 is advantageous.

STOMACH ULCERS.

Constant reader writes: 1. Can stomach ulcers be cured by diet?

2 Will it take a long time? I am 26 years of age.

REPLY.

1. In some cases, but not all. In order to cure, dieting must be skillfully done.

2. Yes.

Wives of Tomorrow

By FRANCES McDONALD

"A Willing Slave."

DEAR Miss McDonald: I read with interest your answers to the disheartened. I hope you can help me.

I have been married nearly five years and have two children, a dear little girl 4 years old, and a darling baby, 8 months old. My husband, however, has an ungovernable disposition, and is the most hateful man. He seems to hate every one. From the first pay he received after I married him it has been a constant quarrel about money. He always says he does not know where all his money goes. He earns $28 a week and I try to make his money go as far as possible.

My people have been good to me and because my husband makes so little money they furnished our home complete. Since I was married I have not spent $25 altogether on my children or myself for clothing, as my people have clothed us complete. Even before my first baby arrived they gave me money every week to put away so I would have enough to pay the doctor bills that I was forced to run up without his knowledge. I can not have one of my people come to visit me whether I am ill or well. When my little boy was born my mother came out to see if she could do anything to help me. When he heard about it he said he was going to stay home from work to throw the first one of my people who came to see me downstairs.

I owe three months rent, a grocery bill, and numerous other bills, for he only gives me $8 a week to live on. Can you imagine how I can properly feed my two children, him and myself on $8 a week? He is forever buying everything for himself. No matter what he wants he takes the money and buys it. When I tell him the children or I need anything he says we can do without it. His people first made the trouble for us as they thought I had money in my own name before I married. Miss McDonald, I hope you will pardon this long letter and give me advice. Thanking you, I remain, HEARTBROKEN.

Why on earth are you living with this man? If you can answer that one question, I may be able to advise you. At present your case, as you state it, is beyond belief, much less advice. Your people are maintaining you and your children and he is giving you only insult and every intimation that he wishes you to leave him.

Why do you remain? The world offers today something more to woman than such slavery. Why do you prefer to be a slave?

JUST FOLKS

By EDGAR A. GUEST

THE MOTHER.

We saw her as she passed us by,
A mother with a wistful eye,
A mother with a brood of seven,
To help the world and later Heaven.

Her skirt was frayed and out of date,
Her hair was pulled back very straight;
Her face was pale and lined with care,
And yet a certain charm was there.

Her hands which once were soft and
white,
Were red with toiling day and night;
And yet no painted woman gay
So sweet a smile could quite display.

And even as I watched her there,
I saw her brood at evening prayer;
And thought of all the virtues good
The loveliest is motherhood.

Nor time, nor care, nor grief, nor toil
A mother's charm have power to spoil.
However weary she may grow,
Her face still keeps the mother glow.

(Copyright, 1928.)

Heifetz's Real Passion Is For Clothes

Famed Violinist More Concerned Over Dress Than Playing Upon His Stradivarius—Has Trunk-Loads as He Travels.

By G. D. SEYMOUR.

NEW YORK (A.P.).—When Jascha Heifetz, a stripling of 16, made his American debut at Carnegie Hall in 1917, his hearers were almost as amazed at his nerveless imperturbability as at his mastery of the violin. But a few weeks later, when he played at Smith College, he trembled with fear and self-consciousness, for all his hearers were girls.

Heifetz outgrew his shyness before he reached his majority, but he always has had to avoid the attentions of throngs of women and girls who crowded about stage doors after his recitals, sent notes to his hotels by the basketful, and pressed invitations upon him.

For half a dozen years he has been regarded by many a mother and daughter as New York's most eligible bachelor, yet when he was married the other day to Florence Vidor, the motion picture actress, he was only six months past his twenty-seventh birthday—almost too young to deserve the designation of bachelor.

SARTORIAL FLAIR.

Heifetz would rather be told, after a recital, that never did a dress suit fit so perfectly than that his playing was magnificent. He would rather dress up as a Tyrolean troubadour than test the tone of a Stradivarius.

New York friends, when they want to arrange a party for him, make it a costume ball—as his sister did, last Christmas—just so he might appear in a toreador outfit he brought from Mexico City. Trunkloads of alien apparel follow him home from his recitals in every part of the world.

The clothes he wears must be sartorially perfect. His street ties are fashioned by London tailors from silk fabric he found weavers making in Lyons, France. Jascha Heifetz may shrug his shoulders deferentially when told that he is the ablest violinist of all time, but he will beam gratitude at the assurance that Florence Vidor has married the best-dressed man in America.

MARKED FOR GREATNESS.

Only in his later years, since his artistic fame was secure, has Heifetz had time to play. His father, Ruvin, a cafe violinist in Vilna, Russia, where Jascha was born, watched his son from cradle days for tokens of genius, and tells how Jascha, before he could walk, would tug at his parent's coattails with baby fury when the father purposely sounded a flat note on his fiddle.

The elder Heifetzes—Heifetz, by the way, is Hebrew for "treasure"—and Jascha's two sisters, now married, live in Central Park West. Ruvin teaches violin. Among his pupils are the children of Efrem Zimbalist and Alma Gluck.

Daily Cross-Word Puzzle

ACROSS.

1 Occurrence
4 Of little depth
9 Fetish
12 Succulent fruit
13 City in Rhode Island
15 Woodchuck
17 Tramples
18 Restrained
20 Covered portico
22 Portuguese coin
23 The Orient
27 Simpleton
29 Seventh Greek letter
31 Sailor
32 Have actuality
33 Something given to pacify
35 Mistake
37 Card game
38 Plunder
40 Born
42 Draws nigh
44 Understood
46 Once around the race track
48 Jewels
49 Secured by a hangman's knot
52 Clothing
55 Nodding
58 Branch of hygiene which treats of regulation of food
60 Recline
61 Unit
62 Item of property
63 Mineral spring

DOWN.

1 To cajole
2 Topaz humming bird
3 Absolve
4 Blemish
5 One who entertains violent aversion
6 Exclamation of pain
7 Worn down by friction
8 Entice
9 Unit of weight in Turkey and Egypt
10 Foundation
11 Of a thing
14 Surrender
16 Portends
19 Ruff
20 Imaginary animal created by Lewis Carroll
21 The "misanthrope" in one of Shakespeare's plays
24 Near
25 Jerusalem
26 A braced framework
28 Being at a distance (poetic)
30 Part of a circle
34 Small pills
36 Author of "Thesaurus of English Words"
39 Exist
41 Erode
43 Commemorative discs
45 Smallest particle
47 Small British coins
50 Open space
51 To weaken by inaction
52 Unnecessary activity
53 Metal
54 Small mound
56 Little bite
57 Social gathering
59 Exists

YESTERDAY'S ANSWER.

(Copyright, 1928.)

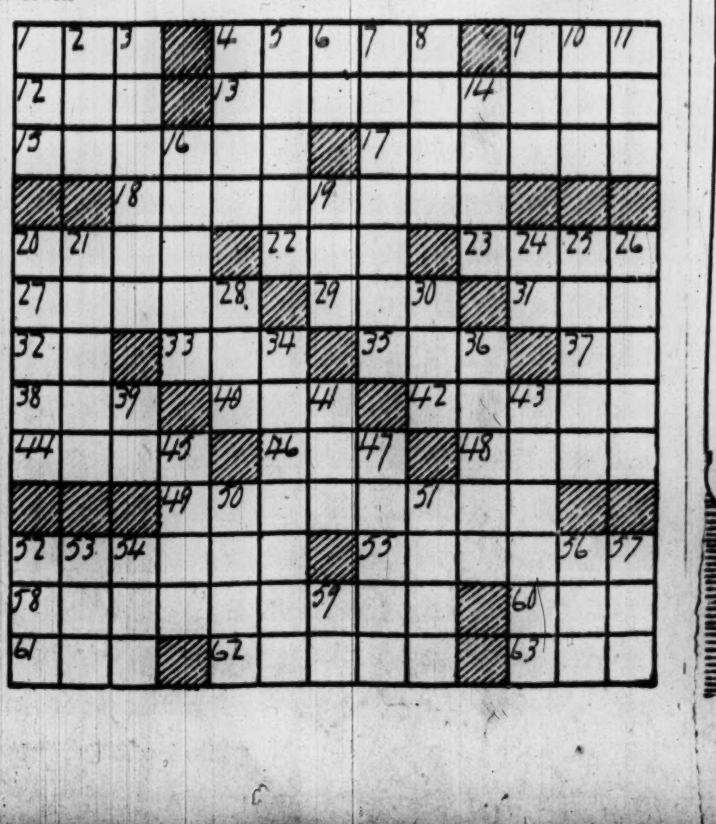

Child's Bad Habits Cured With Toys

Thoughtless Discipline Shown as Worse Than Useless—Thing to Do Is to Find the Cause and Stop Scolding.

By MRS. AGNES LYNE.

ALL morning outside my window I hear an irritated voice: "Take your fingers out of your mouth, Joseph. Joseph, take your fingers out of your mouth."

A climax of annoyance is reached and I hear the little hands being slapped. Joseph cries. A few minutes later the voice takes up its futile refrain. Out on the lawn stands a little 2-year-old boy with nothing to do. A silly mechanical toy lies at his feet. He'd rather suck his fingers than play with it.

This situation repeats itself day after day. The young mother who is so scrupulous about naps and orange juice never stops her round of duties for a moment to wonder why Joseph sucks his fingers and how she can break him of the habit.

If she took time to watch her child she would observe that he sucks his fingers as a consolation when things are going hard with him or out of sheer boredom because he has nothing to do. She would divine that the gratification of sucking his fingers in some measure atones for his exile since his baby sister came to usurp his place in his mother's love and attention.

She would stop scolding and punishing. She would provide him with the sort of toys that would keep his hands too busy to get into mischief. A few old pie tins and a wooden spoon would prove glorious entertainment. He could dig and spill the dirt from one pan to another ad infinitum. He could bang the spoon upon the pans and make a splendid and satisfying noise.

If his mother would take pains to plan her day so that, when baby sister was tucked away for her nap, Joseph could feel that he had his mother all to himself again for a little while, it would further relieve the tension which underlies his apparent disobedience.

Thoughtless discipline is worse than useless. In breaking any undesirable habit it is imperative to find out the cause, and as far as possible remove it. It is equally necessary to substitute some desirable habit in its place.

Conduct and Common Sense

By ANNE SINGLETON

THE WIDOW'S NAME.

SOME one asks, "In writing to condole with a newly made widow, do you address her by her husband's name?"

I suppose it seems strange to the questioner to call a woman "Mrs. Thomas Fielding," when Thomas Fielding has just died, or the question would not have been asked. But it should seem still more strange for the widow, suddenly bereft of her husband, to be suddenly bereft of her name, too. When a young woman marries and takes her husband's name, she is supposed to keep it. Of course, in these days of divorce, she may separate from him long before death divides them, but, even then, she calls herself by his last name. Mary Greystone, divorced from Thomas Fielding, calls herself Mrs. Greystone Fielding. Mary Greystone, deprived by death of Thomas Fielding, still calls herself Mrs. Thomas Fielding.

The custom, if there is one, of using your Christian name instead of your husband's after you become a widow is not the custom of the great social world. "Mrs. Mary Fielding" would stamp you as belonging to a different atmosphere. If a woman, however, preferred to do this, I should have every respect for her individual choice in the matter and should so address her. But if I did not know positively that such was her wish, I should advise against it as being slightly provincial. Incidentally, the great department shops in their suave offers to outfit the new widow, might take this advice to heart and address her correctly.

Another thing I should like to say here is that the expressions "passed away," "passed over," "entered into rest," or another way of not stating the fact that a person is dead seem to me insufferable. I dislike insincerity. I dislike not facing things that must be faced. I dislike using words that belittle so great an issue. The event is sad; not the words that best fits it.

(Copyright, 1928.)

to take advantage of our wonderful
Summer Sale of Winter Coats
--today .... tomorrow .... and that's all!
So hurry, for at the stroke of 6 o'clock Saturday night it will be too late!
Savings of $10 to $25 are certain on the coats at $58.50, $78.50, $98.50, and $125 ... and you will save a straight fifteen per cent on coats at $165 to $235.
Just a small deposit is necessary.
Five specialized coat shops—third floor.
JELLEFF'S ◆ F STREET

Uncle Ray's Corner

A Visit to Marken

Volendam, Holland.

IN the hotel at which I am staying is an artist from Denmark, named Home, who came here from Denmark. His expenses are paid by the government of his country, and he can go anywhere he likes to paint pictures.

"Let's go over to the Isle of Marken," said Mr. Home to me yesterday.

"Fine!" I replied; so today we went. The island is only a few miles from Volendam, and we were taken there on board a small steamer.

The people of Marken wear strange costumes, which differ from those of Volendam—except that wooden shoes are worn in both places. The Marken citizens have clothes which look like those of some of the people of Sweden. Perhaps some Norse sea rovers settled on the island hundreds of years ago.

I visited a Marken school, and saw scores of boys and girls whose costumes made them look like "little men" and "little women." They wore light slippers, having left their wooden shoes in the hallway. "Clogs" would make too much noise for a schoolroom.

The older children wrote letters for Corner readers, and this is an example:

"Dear Boys and Girls: In school we have an electric bell, made with the help of small batteries. We have no electric lights in Marken, but we have telephones.

"Our school has two microscopes and an electric machine. There are seven classes, which are taught by a woman teacher and two men. I am in the sixth class.

"In September we get a prize for our flower gardens—a book or something else. In school we have two funny mirrors that make us look out of shape. When we get holidays, we go together to Amsterdam.

"Now it's time to stop. Greetings to your father and mother, and to you. Goodby. TRYNTZE VISSER."

We must now bid farewell to Holland, which is surely one of the most interesting countries in Europe.

Uncle Ray

(Copyright, 1928.)

Sandy Spring Carnival Postponed by Weather

Events scheduled for the second day of the third annual carnival of the Sandy Spring Volunteer Fire Department at Sherwood School yesterday were postponed to a later date because of the inclement weather.

The date on which the carnival will be held will be announced later.

Beautifying with Soap and Water

How a true complexion soap of Nature's beauty oils brings natural charm to your skin

WASHING the face at least once daily in this way is concededly the most important beauty rule of the day.

But only a soap of Nature's beauty oils—those of olive and palm—will cleanse the skin thoroughly and gently at the same time. Such a soap as Palmolive.

Scrubbing the face is too harsh for delicate skin fabric. Use Nature's way—your two hands, and gently massage the creamy Palmolive lather thoroughly into your skin.

Thus pores release their daily accumulation of grime and cosmetics. Thus skin is kept smooth and velvety—girlhood's charm retained.

Then rinse the face—first with warm, then with colder water. And dry by gently patting the skin with a soft towel. Last of all, a dab of cold cream to guard against dryness. That's Nature's rule. It's simple, but a week will prove its value to your skin.

Be sure you get Palmolive—that's important. Everywhere—10c a cake. Colgate-Palmolive-Peet Co., Chicago, Ill.

Make Your Fall Reservations Now!

If you would spend this year in a comfortable, homelike apartment in an ideally convenient locality, your immediate inspection of the Cavalier is cordially invited.

The Cavalier contains all modern conveniences, both of appointments and of alert hotel service. . . . An excellent restaurant serves club meals at reasonable prices.

Only 10 minutes by 14th St. car line to center of town.

RATES

Furnished apartments—complete hotel service included—

1 room & bath, $4 daily; $25 weekly; $75 monthly
2 rooms & bath, $5 daily; $30 weekly; $85 monthly
3 rooms & bath, $6 daily; $35 weekly; $115 monthly

Unfurnished apartments—

2 rooms & bath	$47.50	monthly
3 rooms & bath	$65.00	monthly
4 rooms & bath	$92.50	monthly
5 rooms & bath	$110.00	monthly
6 rooms & 2 baths	$163.00	monthly

Telephone Columbia 3600

BRUCE BROCKLEY, *Managing Director.*

The Cavalier
3500 Fourteenth Street

The Washington Post
CLASSIFIED ADVERTISING RATES
For Consecutive Insertions

	Cash.	Charge.	
1 time	0.19	0.20	an agate line
2 times	0.19	0.20	an agate line
3 times	0.18	0.19	an agate line
7 times	0.17	0.17	an agate line

30 times, 16c per agate line, not less than 3 times per week.
90 times, 15c per agate line, not less than 5 times weekly.
Classified contract only for 1,000 lines—1[illegible] per agate line.
No advertisement accepted for less than three lines, 43 letters and spaces to the line.
If 8-point type is used count 30 letters and spaces to the line.
If 10-point is used count 25 letters and spaces to the line.
10-point type is not permissible in ads less than 14 lines.
Cash receipts must be presented when requesting refund due to cancellation.
All ads restricted to their proper classification.
The Post reserves the right to edit and classify all advertisements. Also the right to reject ads that it deems objectionable.
Notify The Post immediately if your ad is incorrect. Not responsible for errors after the first insertion.
The Post does everything within its power to censor the classified ads and keep them perfectly clean and honest, and would appreciate it if any reader will call its attention to any ad that they know to be misleading, fraudulent or misclassified.

CLOSING TIME FOR ADS
Is 9 p. m. for daily copy and 6 p. m. for Sunday copy.
Ads to appear in early 9 o'clock evening edition must be handed in before 4 p. m.

TELEPHONE YOUR AD TO MAIN 4205
And ask for "Classified Department."
An Accommodation Charge Account will be extended to those having a telephone listed in their own name. A bill will be mailed after the first insertion.
Discontinuance Orders must be made in writing. For protection of advertisers such orders can not be received by telephone.

LOST

BOSTON BULL—Tag No. 2731. Reward. 1330 Floral st. nw. Melton.

BUNCH OF KEYS—Between 5th and 6th sts. ne. on E. or Burleith bus line to 11 st. Reward. Linc. 8494 after 5:30 p. m.

EARRING—Gold antique filigree, vicinity of 16th and Irving sts.; reward; finder call Decatur 1600, apt. 206.

FUR SCARF—Two-piece brown marten; on Park rd., from 18th st. to Tivoli Theater or in Tivoli. Reward. Col. 2165.

GOLD RING with pink stone, valued as gift. Phone Cleveland 1606.

HANDBAG—In Kresge's store at 11th and G sts., containing two diamond bracelets, one with wrist watch; $50 and Riggs Bank book. Liberal reward. Notify Jefferson Myers, Commissioner, United States Shipping Board, Main 5201, Branch 1038.

PIN—Gold, 4-leaf clover, diamond, bet. 13th and G sts. and Kann's store. Reward. 708 Randolph st. nw.

POODLE—White; dirty; harness; answers to name of Billy; lost near home. Reward. [illegible] st. nw.; Main [illegible].

WATCH—Elgin, white gold; bet. 8:15 a. m. and 8 p. m. Reward. M. 4600.

WEDDING RING, with 7 small diamonds. Finder please return to main office, Postal Telegraph, and received reward.

FOUND

RING—Small, diamond; found about a week ago. Phone Adams 918.

PERSONALS

BRADFORD DETECTIVE SERVICE. [illegible]
[illegible] Night, Adams 10407. Founded 1898.

DRIVING through Columbus, Ohio, September [illegible], desire one or two passengers to share expenses. Call Main 6850, Apt. 425.

DR. DELLA LEDENDECKER, the chiropractor with the wonderful hand that has helped thousands of women back to health. 1025 G st. nw.; West 1120.

FOR NERVOUS and fatigue feeling massage is beneficial; try my private salon; refined white only; colored operator. Potomac 2598.

MASSEUSE—Excellent, magnetic, aseptic. Hours, 9 to 9. Apt. 21, 1626 Swann st. nw.

SPANISH, French, German, Italian, also English to foreigners; 75c lesson. Call after 5 p. m. Pot. 968. 1409 N st. nw.

VIOLET RAY electric treatments; graduate nurse, 939 New York ave. nw., Apt. 3; hours, 10 to 8.

2 LADIES want transportation to Atlanta or Athens, Ga., next 2 days; refs. exchanged. 1446 Harvard st. nw.; Col. 4363.

SCIENTIFIC MASSAGE
DR. MARIE H. ADDY, 2523 14th st. nw. Phone Col. 4683.

INSTRUCTION

IF A DOUBTER, pass on; if progressive read and act. A student in school 23 days earns $25 wk.; another 60 days, $37.50 wk.; no previous training; short courses; day and night; high standing; best paid pos. for grad. Boyd School, 1338 G. Main 2338. Est. 7 yrs. Occupies 9 floors.

NOW is the time to prepare for a position. Rates: Day, 1 month, $16; 10 months, $100. Evenings, 1 month, $5.60; 10 months, $50. Wood's School, 311 E. Cap. st. Established 1885. Lincoln 38.

TUTORING in kindergarten, elementary, high-school subjects by experienced teacher, college graduate. Cleveland 4051.

QUALIFIED SERVICE

500 good cards or billheads, $2; also other printing. D. C. Printers, 639 F st. nw.

CLAIRVOYANTS

LICENSED BY DISTRICT OF COLUMBIA
DR. JANE B. COATES
1379 Irving st. nw. Readings. Col. 6237.

LADY FROM INDIA.
Guaranteed to read your entire life, past, present and future; she asks no questions, but will tell you just what you want to know on business, love, health and family affairs. 610 F st. nw. Don't mistake number. Hours, 9 a. m. to 8.

HELP WANTED—FEMALE

COOK—Reliable, and waitress for Washington; both white; best references required; if married may have room for husband. Write particulars, wages. P. O. Box 546, Biltmore, N. C.

COOK and houseworker; first class, in small boarding house; middle age; references. 1314 Park rd. nw.

DEMONSTRATOR—Refined, capable woman; for outside city; must be between 25 and 30 years of age; no experience necessary; open-mindedness essential. Box 187, Washington Post.

MAID—Colored, for general housework; good references; stay nights. 1109 Buchanan st. nw.

REFINED women who wish to increase income; pleasant outdoor work; full or spare time. Box 90, Washington Post.

STENOGRAPHER—Experienced, 8-hour day, $25 week. 320 Transportation Bldg. Main 6810.

TYPIST—Over 18 years; must be thoroughly experienced, or would consider good beginner. Cleveland 3906.

WOMAN—Middle-aged; general housework; family of 1; city refs. 2605 Conn. ave., between 10 and 11. Stay nights.

YOUNG lady for beauty parlor; must be experienced in shampooing and manicuring; willing to learn marcel waving. Apply Martin's Beauty Shop, 18th and Col. rd. nw.

YOUNG girl, 18, for permanent employment; neat appearing. Apply 303, 1319 F st. nw.

You Can Earn $3 an Hour
SELLING XMAS CARDS
The most beautiful line in America and we pay unusually large commissions; cards sell on sight. We deliver and collect. Call in person or write. SAMPLE BOOK FREE. OPEN EVENINGS FOR YOUR CONVENIENCE. PROCESS ENGRAVING CO. 1187 National Press Bldg., 14th and F sts. nw.

THE CHESAPEAKE & POTOMAC TELEPHONE CO
Desirable positions are available for young women qualifying for telephone operating; good salary paid while learning, with increases at frequent intervals. Apply to Application Dept., Room 1, 722 12th st. nw.

SCHWAB
Incorporated
1110 F St. N.W.
Require the Services of—
Several Experienced Salesladies in Their Dress and Coat Departments. Only Those Accustomed to the Better Clientele Need Apply.

HELP—MALE & FEMALE

SOLICITORS—Male and female; large commission. Apply rear 1221 22d st. nw.

HELP WANTED—MALE

A STRONG, progressive banking institution offers you a permanent position; unlimited opportunity for advancement; attractive basis of remuneration; cooperation in the field; a training in the selling of securities; if you have sales ability call at Washington Bldg., Suite 414, between 10 and 12.

BARBER—For Sat.; good guarantee. 304 15th st. se.

BARBER—At once. 4418 Ga. ave.

BARBER—For Fri. & Sat. 2636 12th st. ne.

BARBER—Steady, good pay, at once. 505 Mass. ave. nw.

BARBER—For Fri. & Sat.; $14 guaranteed; commission. 1503 A st. se.

BARBER—First class, guarantee and steady job. 8403 Ga. ave., Silver Spring, Md.

BARBER—First class; American; steady, $25 guaranteed. Apply 1903 Mass. ave. nw.

BARBER wanted at once; good salary and commission. 8219 Georgia ave., Silver Spring, Md.

BARBERS—Colored, 3; for white trade; must be good; good guarantee; wire at once. John A. Price, 222 West Main st., Charlottesville, Va.

BARBERS—Two colored first-class. 1942 9th nw.

BOY (white) to help in shop. $10 per week to start. Apply 2103 K st. nw.

COUNTER MAN (white); experienced; for lunch room. 504 G st. nw.

HAT CLEANER and presser; experienced. Apply at once. 811 14th st. nw.

I NEED 4 MEN for sales work; neatness and fair education essential; references required for fidelity buying; no one considered under 22 years of age; must be able to go to work at once. See Mr. D. Burns, Hotel Houston, 9th and E sts. nw., Friday, 9 to 12, 1 to 4, 6 to 8.

MECHANIC, white. Peck's Garage, 2121 14th st. nw.

MEN—2 with autos. Apply Fuller Brush Co., 9-10 a. m., 719 Metropolitan Bank Bldg.

PRESSER—Experienced, wanted for Saturday. Apply 506 G st. nw.

SALESMEN—Accustomed to making big money; we have openings for several aggressive specialty salesmen to travel and sell our advertising service to bankers and merchants; clean, dignified, legitimate and established business; exclusive territory; commission paid daily or weekly; experience in our line, while desirable, not necessary. E. A. Howe, Room 735, Hotel Annapolis.

SALESMAN—We have an opening for an experienced securities salesman in our international securities department; this is an excellent opportunity for a pleasant, profitable and permanent connection with an out-of-town house dealing in high-grade, listed European securities. Address Box 209, Washington Post.

SILK SPOTTER—First-class man; good pay. First class man presser and tailor. Call 708 8 st. nw., Southern Emp. Office.

SODA DISPENSER—Experienced. Apply Mr. McConnell, 1107 G st. nw., 4th floor, between 9 and 1.

STEAM FITTERS—Accustomed to old-house work; must have own tools. Apply 917 N. Y. ave. nw.

THERE is an opening with the local office of a national concern for an intelligent man who is interested in a future. If you think you have more than average ability and are ambitious, call Mr. Oldham at M. 2610, and if you can present a favorable impression, an interview will be arranged.

TWO CLOTHING or tailoring salesmen, at once; wonderful opportunity. Apply 8 to 10:30 a. m., southeast cor. 10th & F sts. nw., 2d floor.

WANTED—Manager for phonograph department; [illegible]

WANTED—Three reliable salesmen [illegible] Apply Sales Manager, 819 Upshur st. nw.

YOUNG man, neat appearance, lunch room work; must know how to wait on table. See Mr. Paul, 822 14th st. nw.

YOUNG MEN—Congenial outdoor work; no experience required; also a few openings for night college students. Mr. Sutherland, 1319 F st., Room 907.

BARBER
Wanted: $45 guaranteed and commission. 1202 H st. ne.

YOUNG MEN
(2) to learn sales work, $20 week while in training. See Promotional Manager, room 318, 1406 G st. nw.

You Can Earn $8 an Hour
SELLING XMAS CARDS
The most beautiful line in America and we pay unusually large commissions; cards sell on sight. We deliver and collect. Call in person or write. SAMPLE BOOK FREE. OPEN EVENINGS FOR YOUR CONVENIENCE. PROCESS ENGRAVING CO. 1187 National Press Bldg., 14th and F sts. nw.

SALESMEN NOT WORKING
Do you want to work? Are you interested in $35 a week? Will you work? If so, report to Mr. Sinclair between 10 and 12 at Chestnut Farms Dairy, 26th and Pa. Ave N.W., room 217.

WANTED
50 MEN
WHO KNOW CITY TO DRIVE CABS
APPLY
BLACK AND WHITE TAXI CO.,
1240 24TH ST. N.W.

CHAUFFEURS WANTED
Must have identification card and know the city.
Apply
MR. BRILL
RED TOP CAB CO.
1140 21ST N.W.

SITUATIONS—MALE

CHAUFFEUR-BUTLER—White; good refs. Box 210, Washington Post.

SITUATIONS—FEMALE

COOK—Excellent; colored; thoroughly experienced; refs. Apply 1838 15th st. nw.

WANTED—Light housekeeping or companion. Call Linc. 8356-W.

EMPLOYMENT AGENCIES

COLORED cook, g. h. w., $15 wk.; part time, $9; light complexion; bus-waitress, $71.50. 1343 T st. nw. Decatur 1926.

COOK, general houseworker; also day worker. North 1955.

OFFICE and other help furnished; positions open daily. National Personnel Service Bureau, 533 Bond Bldg.; Main 5821.

RELIABLE help of all kinds furnished. Bergamy's Employment Agency, 1716 7th st. nw. North 10281.

BOYD'S Office Help. About 15 openings daily; stenos., typist, bookkeepers. Free regis. 1338 G st.; M. 2338.

POSITIONS OFFERED

STENOGRAPHER—Knowledge of bookkeeping; young man, experienced; large corporation; free registration. Boyd's, 1338 G.

AUTOMOBILES FOR SALE

BUICK MASTER 6 ROADSTER—Looks and runs like new; good tires; a bargain at the price; terms or trade. Emerson & Orme, 17th and M sts. nw.

CADILLAC—314 model, in 5 and 7 pass. sedans, reconditioned and guaranteed; fine finish and tires; priced for quick sale; easy terms; your car in trade. The Washington Cadillac Co., 1136-40 Conn. ave.; Decatur 3901.

CHANDLER, 1926, sedan, 4-door; [illegible]

[illegible]

AUTOMOBILES FOR SALE

DODGE COUPE—Driven very little; original finish and upholstery perfect; an economical car at a remarkably low price; terms. Emerson & Orme, 17th and M sts. nw.

DODGE 1926 coupe; tires, motor and general condition excellent, and ready to go at a real price. Easy terms. L. P. Steuart, Inc., 1325 14th st. nw.

ESSEX 1928 sedan, in tip-top condition throughout; good tires and paint; a real buy in an Essex sedan. Easy terms. L. P. Steuart, Inc., 1325 14th st. nw.

ESSEX 1926 coach; excellent condition mechanically; good tires. This car will go for an astonishingly low price. Easy terms. L. P. Steuart, Inc., 1325 14th st. nw.

FORD coupe, 1926—Good paint, tires, upholstery, &c.; mechanically in excellent condition. L. P. Steuart, Inc., 1325 14th st. nw.

FORD roadster, 1926—Natural wood wheels, balloon tires, good paint and top, mechanically O. K.; low price; act quickly, Fords are scarce. L. P. Steuart, Inc., 1325 14th st. nw.

FORD 1927 sedan, 2-door; wire wheels, balloon tires; excellent condition and is a real buy in a light car. Easy terms. L. P. Steuart, Inc., 1325 14th st. nw.

FORD tudor sedan, 1926; fine shape throughout; tires all good. Fords are scarce, so act quickly on this one; low price, easy terms. L. P. Steuart, Inc., 1325 14th st. nw.

LA SALLE demonstrator sedan and phaeton; slightly used; new-car guarantee; attractively priced for quick sale; your car in trade; easy terms. The Washington Cadillac Co., 1136-40 Conn. ave.; Decatur 3901.

LINCOLN, 1924, 7-pass. sedan; here is a fine family car, in good condition, and is a real bargain; your car in trade; easy terms. The Washington Cadillac Co., 1136-40 Conn. ave.; Decatur 3901.

NASH SPECIAL 6—4-door sedan; good tires, 4-wheel brakes and a wealth of equipment; like new in every respect but price; easy terms. Emerson & Orme, 17th and M sts. nw.

NASH, '26, 2-door special sedan; a-1 mechanically; fine-finished upholstery and good tires; priced right to sell quick; your car in trade; easy terms. The Washington Cadillac Co., 1136-40 Conn. ave. nw.; Decatur 3901.

OAKLAND coach, 1926; has been carefully driven and shows it; O. K. all through; fine tires; low price and easy terms. L. P. Steuart, Inc., 1325 14th st. nw.

OAKLAND landau sedan, 1928; very good condition throughout; good tires; priced low and easy terms. L. P. Steuart, Inc., 1325 14th st. nw.

OAKLAND coupe, 1926; good tires, paint and motor perfect; this car is one of our real bargains; easy terms. L. P. Steuart, Inc., 1325 14th st. nw.

OVERLAND "6" touring, 1926—Completely rebuilt; tires and paint good; fully equipped; an ideal open car; reasonably priced; easy terms. L. P. Steuart, Inc., 1325 14th st. nw.

PACKARD 6—De luxe 5-pass. sedan, 1928; has new-car guarantee; used by a department head only; run but 3,200 miles; delivered new for $2,650; its finish is Westminster gray and black; car shows no sign of use; perfectly broken in and ready to give its new owner years of wonderful service. See Mr. Conger, 1701 Kalorama rd. nw.

PONTIAC 1927 coach, used very little by careful driver, fully equipped; a real 6-cyl. car greatly reduced. Easy terms. L. P. Steuart, Inc., 1325 14th st. nw.

PONTIAC 1928 coupe, good mechanical condition; tires, paint and upholstery fine; priced to sell quickly. Easy terms. L. P. Steuart, Inc., 1325 14th st. nw.

STUTZ, 1926, straight 8, 5-pass. sedan; good mechanical condition, tires, paint and upholstering fine, priced to sell quick; your car in trade, easy terms. The Washington Cadillac Co., 1136-40 Conn. ave.; Decatur 3901.

INSPECT
The Following Cars as to Their Condition and Price

1928 Peerless 81 Coupe.
1927 Marmon 8 [illegible] Sedan.
1927 Studebaker Standard 6 Sedan.
1928 Marmon 7-pass. Sedan.
1928 Marmon Victoria.
1928 Marmon Coupe (rumble seat).
1928 Chrysler 70 Royal Sedan.
1926 Nash Special 6 Coach.
1926 Stutz Coupe.
1926 Hupp 8 Sedan.
1926 Studebaker 6 Roadster.
1926 Cadillac 314 Sedan.
1926 Chrysler 58 Coach.
1926 Buick Brougham.
1925 Hudson Coach.
1926 Buick Master Coach.
1925 Dodge Touring.
1924 Packard 7-pass. Touring.
1925 Willys-Knight Sedan.
1924 Buick "6" Touring.

Unusual Prices
Unusual Terms

MARMON MOTORS, INC.,
1733 14th St.
Open Evenings and Sundays Until 10 P. M.

HUDSON--ESSEX
Our prices are generally recognized as the most reasonable in Washington. Many current models—some can not be told from brand new.

1928 Hudson Standard Sedan, fully equipped, not even soiled. Buy this and save the first year's depreciation.

1928 Essex Sedan	$750
1928 Essex Coach	725
1928 Chevrolet Coach	585
1927 Essex Sedan	525
1927 Nash Cabriolet	795
1926 Nash Coach	550
1926 Hudson Coach	550
1926 Dodge Sedan	525
1925 Buick Coach	525
1925 Ford Touring	60
1924 Willys-Knight Touring	250
1925 Dodge Sport Touring	325
1925 Hupmobile Sport Touring	350

LAMBERT-HUDSON MOTORS COMPANY
THE HOUSE OF CONFIDENCE.
1631 14th St. N.W.
CORNER R ST.

GARAGES FOR RENT

GARAGE with electric light on 20-foot alley, between H and 19th sts., $16 month. 1830 I st. nw.

Rear Colony Theater	$5.00
Rear 1320 Delafield place	5.00
Rear 4016 Ga. ave.	4.00
Rear 152 11th st. se.	4.00

N. L. RYON CO., 1216 N. Y. ave.; M. 4897. 3418 14th st. Columbia 1577.

AUTO PAINTING

DURITE & PROPER
H and Water Sts. SW.
Recolor, varnish body 3 coats, $15. Set of wheels, $5. Fenders, $5. Chassis, $5. Come see our $10, $20, $30 jobs. L. 5062.

JOBS COMPLETED IN 48 HOURS
With the wonderful new durable lacquer finish that grows handsomer with age; proof against rain, snow, ice, steam, soap, ammonia, acids, alkali and alkaline mud. Let us show you examples of fine work with this excellent material. PRICES FROM $50 UP
JOSEPH McREYNOLDS, INC.,
1000 UPSHUR ST. NW., PHONE COL. 427
1423-1427 L ST. NW., PHONE DECATUR 686

TRUCKS AND TRACTORS

USED TRUCKS
For whatever make or size you want, see us. Easy terms. No finance charge.
NATIONAL MOTORS, INC.
228 First St NW. Franklin 1170

AUTOMOBILES WANTED

HIGHEST PRICES paid for late-model used cars. The Auto Mart, 1605 14th st. nw.

HIGHEST PRICES paid in this city for used cars; see us before selling. Southern Motor Sales, 1324 14th st. nw.

I SELL automobiles by auction every Wednesday and Saturday, 10 a. m.; a quick and satisfactory method; no sale, no charge; cars listed in time advertised free. Weschler's, 920 Pa. ave. nw.; M. 1282. M. 9539.

CASH for your car. Without a doubt I pay the highest prices in this city. If your car is not all paid for, I will pay your undue balance and give you the difference in cash. No delay. See Mr. Barnes, 1132 Connecticut ave. Decatur 2390.

MISCELLANEOUS SALE

BEAUTIFUL furs, fur cape, dresses, coats, hats, desk lamp, mirror, nursery articles, sewing machine, sewing table; reasonable. North 9106.

COMBINATION coal and gas range, cost $250, sell cheap; nearly new. 1002 South Carolina ave. Lincoln 5062.

JEWISH New Year Cards, 25 cards, 25 envelopes 50c. Richard's Pen Shop, 1225 Pa. ave. nw.

LARGE steel safe, equipped with 2 combination locks; burglar-proof chest, card files, &c.; exceptionally fine safe for jeweler; reasonable. Inquire National Surety Co., 901 Washington Bldg.

METER—One-half inch Niagara oil meter; greatly reduced price. Box 43, Washington Post.

SODA FOUNTAINS and supplies; also store equipment. Thomas P. Burch Co., 480 Pa. ave. nw. Main 910.

VIOLINS—Several, finely toned. Apply 3809 Garfield st.

JEWELRY

KAHN On 7th St.

DIAMONDS LEFT ON SALE
(Parties must raise cash at once.)

Scottish Rite Diamond Ring, ¾ carat blue-white diamond, cost originally $250. Must be sold at once.
$150.

$1,000 absolute perfect Diamond Engagement Ring, lady's solid platinum mounting set with 16 large diamonds; very finest quality and workmanship.
$650.

Diamond Flexible Bracelet; 60 large diamonds and sapphires; beautiful design; an unusual bargain.
$300.

6¼ carat large perfect Solitaire Diamond Ring; very fine cut and brilliancy; cost originally $2,800; party must sacrifice.
$1,800.

ESTABLISHED 33 YEARS.
KAHN OPTICAL CO.
617 7th St. N.W.

RADIOS—EQUIPMENT

CROSLEY RADIOS, $100 UP. Easy payments. B. C. Furr, 7th & G sts. sw.; Fr. 5510.

WANTED—TO BUY

BOOKS bought in any quantity for cash. Bring them in or phone Franklin 5415-5416. The Big Book Shop, 933 G st. nw.

CLOTHING, books, magazines, records and miscellaneous goods. Hensley's 300½ Pa. ave. nw.; Main 5689.

ELECTRIC REFRIGERATOR, about 40-lb. capacity, for cash. Phone Adams 6188.

FURNITURE of all kinds; pianos, rugs or anything of value; best results obtained before selling. Phone Georgia 839.

AUTOMOBILES FOR SALE

You are Safe in Buying USED CARS from GRAHAM-PAIGE DEALERS

Today—we offer:
1928 PAIGE SEDAN
1928 GRAHAM-PAIGE SEDAN
1928 WOLVERINE SEDAN
1928 WILLYS-KNIGHT CAB.
1928 DODGE CAB.
1927 PEERLESS ROAD.
1926 ESSEX COACH
1927 NASH SEDAN (ADV. 6)
1924 WILLYS-KNIGHT SEDAN
1925 DODGE TOURING
1926 CHRYSLER "70" ROAD.
Many others in good condition, $75 up
Easy Terms
GRAHAM-PAIGE CO. of WASHINGTON, D. C.
Factory Branch
Potomac 773
1522 14th St. N.W.

WANTED—TO BUY

WANTED to purchase substantial used furniture; enough for 11 rooms, and piano. Telephone Franklin 6394.

WANTED—Furniture for a 6-room house. Main 7698 or Franklin 1661-J.

CLOTHING BOUGHT.
Men's clothing, shoes, &c., bought; best prices; auto calls. Main 4149. Justh's Old Stand, 619 D.

Gold, Silver, Watches, Diamonds
And old jewelry, needed in our mfg. dept. Full cash value paid.
SELINGER'S 818 F STREET

BUSINESS OPPORTUNITIES

BARBER shop, 3 chairs and fixtures for sale. 1009 H st. ne.

ROOMING HOUSE—Nine rooms, tiled bath; $50 rent if you purchase furniture at less than $25 per room; convenient to schools and 14th st. and Park rd. 3521 10th st. North 6244.

WANTED—With or without service, $25,000 for manufacturing product sold to banker-approved purchasers. Box 308, Washington Post.

ROOMS—FURNISHED

ARIZONA HOTEL, 310 C st. sw. Heated furn. rms.; wkly rates; transients $1 up.

BELMONT ST. NW., 1318—Cheerful rooms near car lines; private home; ladies employed preferred.

CHEERFUL, 2d-floor room; quiet home; convenient to cars; phone; $18. 1720 Euclid st. nw.

COLUMBIA RD. NW., 510—Furnished room; suitable for 1 or 2; near bath. Columbia 9809.

COLUMBIA RD. NW., 1736 (Apt. 102)—Delightful room; ladies; 5 windows; attractive home; privileges; Protestant. Col. 9099.

DISTINCTIVE—Living-bedrms. (single, en suite), entire 2d fl.; sunrms. (7 windows), fireplaces, cont. h. w., jan.; refs.; modern. 1626 17th.

FAIRMONT ST. NW., 1304—One or two very attractive rooms with bath; modern; private home; $20 mo. Ad. 3449.

FOR COLORED, 334 B st. ne.—Nicely furnished front room; near car line; very reasonable to desirable tenant. At. 2195-W.

I ST. NW., 1820—Downtown attractive bedroom, sitting room; private bath; steam; electricity; couple, business man or lady. Also single room with running water.

KALORAMA RD. NW., 1816 (Apt. 32)—Attractive rooms adjoining bath; single or en suite; family adults. Col. 5816.

L ST. NW., 1347—Lovely, clean, well-fur. rms.; for 1 or 2; excellent service; attractive rent. Frank. 157.

LANIER PL. NW., 1714—Double and single front rms., modern, refined home; breakfast if desired; gentlemen only. Col. 900.

NEAR 18TH ST. AND COL. RD.—3 windows; private bath; overlooks park; private home. Dr. Jarman, M. 3814 or Ad. 9094.

SCOTT CIRCLE (1521 R. I.).—Single room; room, twin beds; also room, kitchenette; every convenience; garage.

THE PORTNER (Apt. 150)—Very desirable furnished room; private family; gentleman. Phone North 1421.

6TH ST. NW., 1021—Front room and kitchenette apt., $7.50 weekly; basement, bath; reas.; room, $3.75; electricity, h.-w. h.

3D ST. NW., 608—Two basement rooms; $7 wkly; one newly papered, 4 windows, $5; electricity, gas.

3D ST. NW., 530—Two nice housekeeping rooms with gas range; $8 wkly; two large well furnished newly papered, $10 wkly; electricity, gas.

1331 FAIRMOUNT ST. NW.—One or two rooms, with bath; gentleman. Columbia 8842.

MEN
CAN YOU IMAGINE
Renting a newly furnished room in an 8-story fireproof elevator bldg., opposite the Mayflower Hotel, and with a telephone in the room and all-night service at these rates: $10 to $18 per week, $40 to $65 per month, $1.50 per day?
Special rates for 2 in a room on application. Room equal to any hotel in Washington. Club showers.
DE SALES CHAMBERS
1738 DE SALES ST. Decatur 4830.

ROOMS WITH BOARD

CONN. AVE. NW., 1831—Single and double rooms, single beds; excellent bath facilities, including shower; best home cooking.

COL. RD. NW., 1721—Comfortable room; excellent home-cooked food; con. location; for 2 refined young men; $35 mo. Ad. 651.

18TH ST. NW., 2800 (Hillcrest)—Real home; Southern cooking; rooms with private bath; reasonable table board, $25 month.

ROOMS—UNFURNISHED

TWO neat adjoining rooms on floor alone; gas, electric, h.-w. h., sink. 1131 11th st. nw. $26.25 per month.

COUNTRY BOARD

SEPTEMBER—Meadowbrook Farm and the mountains; 45 miles from D. C.; board, $8 week; week-end parties. Mrs. Flynn, Waterfall, Va.

APARTMENTS FOR RENT

Unfurnished

NO. 3701 MASS. AVE. N. W.
Northwest Corner Massachusetts Ave. and Wisconsin Ave.
OPPOSITE ST. ALBAN'S CATHEDRAL.
MODERN FIREPROOF BUILDING.
24-Hour Elevator Service. Telephone Switchboard.

3 rooms, bath and porch	$72.50
4 rooms and bath	90.00
4 rooms, bath and porch	100.00
5 rooms, bath and porch	115.00

Resident Manager or
RANDALL H. HAGNER & CO.,
INCORPORATED.
1321 Connecticut Ave. N. W. Phone Decatur 3600.

THE JEFFERSON
16th and M Sts. N.W.
One of Washington's best apartment houses, excellent location, modern equipment, de luxe service.
Apartments of 1, 2, 3 and 4 rooms, furnished and unfurnished.
Furnished apartments on short term leases.
Resident Manager, Potomac 5660.

THE NEW AMSTERDAM
14th and Fairmont Sts. N. W.
This ultra-modern apartment, conveniently located, offers excellently planned 1, 2 and 3 room units at most moderate rentals. The apartments are equipped with all of the modern installations—showers, large cupboards and clothes racks, Frigidaire, club kitchens, efficient day and night telephone and elevator service.
Inspect this building if you are contemplating taking a new apartment.
RESIDENT MANAGER, COL. 7401

COLUMBIA MANAGEMENT CO.
WM. FRANK THYSON
Investment Bldg. Main 1580

DESIRABLE APARTMENTS
ALL SECTIONS OF THE CITY

The Portsmouth,
NO. 1735 NEW HAMPSHIRE AVE.
Most reasonable rentals in Washington. Elevator and telephone service.
2 rooms and bath $65.00
1 room and bath 35.00

No. 1611 Conn. Ave. N.W.,
STUDIO APARTMENTS.
Elevator service.
2 rooms and bath 170.00
3 rooms and bath 125.00

No. 3701 Mass Ave. N.W.
NORTHWEST CORNER MASSACHUSETTS AVE. AND WISCONSIN AVE.
OPPOSITE ST. ALBAN'S CATHEDRAL.
24-hour elevator service. Telephone switchboard.
3 rooms, bath and porch $72.50
4 rooms and bath 90.00
4 rooms, bath and porch 100.00
5 rooms, bath and porch 115.00
Resident manager.

The St. Dennis,
SOUTHEAST CORNER 11TH AND KENYON STS. NW.
[illegible]
Resident manager.

The Klingle,
NORTHEAST CORNER CONN. AVE. AND [illegible]
[illegible]

No. 816 Conn. Ave. N.W.
Near Army and Navy Club and U. S. Chamber of Commerce.
3 rooms and bath $135.00

No. 2560 14th St. N.W.
Very desirable apartment.
3 rooms and bath $65.00

17th and K Sts. N.W.
SOUTHWEST CORNER, OPPOSITE FARRAGUT PARK.
Bachelor apartments.
4 rooms and bath $90.00
4 rooms and bath 75.00

No. 1316 N. H. Ave. N.W.
NEAR DUPONT CIRCLE.
Modern building, near downtown section. 24-hour elevator service. Telephone switchboard.
2 rooms and bath $65.00
3 rooms and bath 100.00
Resident manager.

No. 2222 Que St. N.W.
NEAR SHERIDAN CIRCLE AND QUE ST. BRIDGE.
Exceptionally well arranged apartments [illegible]
[illegible]
For further information apply to resident manager.

RANDALL H. HAGNER & CO.,
INCORPORATED.
1321 Connecticut Ave. N.W. Phone Decatur 3600.

APARTMENTS FOR RENT

Furnished

DUPONT CIRCLE (Toronto, apt. 33)—Complete for 2; $65; also nearby apt. for refined couple; $40. North 1583.

EXCEPTIONALLY desirable 7-room, 2-bath bath apt.; best residential section; 3 exposures; mahogany furniture, Oriental rugs, Frigidaire; adaptable for entertaining; long lease preferred; adults. Col. 4714, Apt. 211.

F ST. NW., 2149—Clean, neatly furnished 3-room and semiprivate-bath apt.; inclosed sleeping porch; 2d floor; adults only.

THE KEDRICK (1801 K st., Apt. 604)—One large room, bath, grill, closet, dressing closet, rec. hall. Harris, Frank. 6940.

THOMAS CIRCLE (1410 M, Apt. 301)—Attractively furnished 3-room front apt. $100 per for Sept.; after Oct., $115.

COMFORTABLY furnished apt., 5 rooms, 2 baths; porch; $200. Phone Col. 5668.

17TH ST. NW., 1606—Living room, bath, dressing room, kitchen completely furnished. Ring Apt. 1, before 6:30.

17TH ST. NW., 1606—Living room, bath, dressing room, kitchen; completely furnished. Ring Apt. 1, before 6:30.

Furnished or Unfurnished.

STONELEIGH COURT
Connecticut Ave. & L St.
A few desirable apts. from 2 rooms and bath to 7 rooms and 3 baths. Under Wardman management.
Apply Resident Manager. Main 2270.

200 E. CAPITOL ST. and other locations—From 2 to 5 rooms and bath; $18 to $35; apartments for service. Lincoln 2837.

WALK TO
OFFICE
BUSINESS
THEATER
GOLF
TENNIS
COLLEGE
SCHOOL
SHOPPING
GOVERNMENT BUILDINGS

Convenient to all car and bus lines. Live in
THE BRADFORD
1800 K N.W.
Furnished and unfurnished apartments. 1 room and bath to 7 rooms and 2 baths. Electric refrigeration, 24-hour telephone and elevator service.
Manager on premises.
GEO. W. LINKINS,
Rental Agent
1733 De Sales Street

Unfurnished.

THE COVINGTON (1858 Columbia rd.)—1 room and bath, $37.50-$50; 2 rooms and bath, $55-$65. See janitor.

THE OAKLAND, 2006 Columbia road. Six rooms and bath; first-floor front; suitable for a doctor.

THREE outside rooms, bath and shower, one block 14th st. cars; heat, elec., gas, $38 per mo. 3507 Holmead pl. nw.

501 12TH ST. N.E.
Nice apts.; all outside rooms; new bldg.; $45, $47.50 and $50. Main 866.

SIX rooms and bath; front outside; janitor service; $60 per mo. Garage, $5. Apply Apt. 2, [illegible], 3100 Wisconsin ave., Congress Heights.

1515 M ST. 2 rms., kit., bath, pch., $55. [illegible] Leave name and address at Potomac 300.

GIRARD ST. NW., 1404—Beautiful apt. of 5 rooms and bath; must be seen to be appreciated. Apply janitor or Main 2165.

H ST. NW., 815—Five rooms and bath, 3d floor; rent very reasonable. Apply F. J. Nee & Co., 733 7th st. nw.

VERY REASONABLE
Apply 611 7th St. N.W.

Look at the Apartments in—
6 SECOND ST. N.E.
If you want to see the most comfortable Suites in town. The location is in that beautiful neighborhood of the Capitol and Library grounds and every Apartment is in perfect condition.

2 romos and bath $42.50
3 rooms and bath $55.00 and $57.50

Harry A. Kite,
(Incorporated)
1019 15TH ST. NW. MAIN 4846.

THE "OAKLAND"
2006 COLUMBIA ROAD.
5 and 7 room apts.; reasonable rentals.

APARTMENTS FOR RENT

Unfurnished.

THE STRATFORD
3010 KALORAMA RD. NW.
Excellent location, moderate rentals. Service good.

2 rooms, kitchen and bath	$50 to $55
3 rooms, kitchen and bath	$62.50 to $70
4 rooms, kitchen and bath	$100

E. S. POSTON & CO.,
1516 K ST. NW. Main 760.

HOUSES FOR RENT

Unfurnished.

ENGLISH TYPE HOME, $90.
Overlooking beautiful park; never occupied; 7 large rooms, 2 baths, h.-w. h., elec., all white enameled kitchen, laundry room, built in refrigerator, beautiful terraced lawns; inspect today. Address 1816 Irving st. nw. Keys at 1748 Irving st. nw., or phone Main 5952.

OFFICES—STUDIOS

FOR RENT—HALF OF OFFICE; NICELY FURNISHED; LOW RENT. 1010 VERMONT AVE. NW. MR. HOLLIDGE.

SEA SHORE FOR RENT

STONE HARBOR, N. J.—Sept. best month; 4-rm. furn. bungalows, $18 weekly, incl. gas and elec.; surf bathing. Newton, 333 Walnut st., Philadelphia.

WATERFRONT PROPERTY

For Rent

CHESAPEAKE BEACH—Attractively furnished cottage; screened; running water; fine view; reasonable. Adams 1434.

LEWES (DEL.) BEACH—For rent, large furnished house; 5 bedrooms, 2 baths, electric lights, large pipeless heater; two-car garage; months of October, November or December; excellent for gunning season. Address H. M. Pratt, Sussex Farms, Lewes, Del.

Sherwood Forest
Furnished cottage, facing water; living room (with fireplace), 2 bedrooms, kitchen and bath; rent week or month.
E. C. STILLWELL.
Morris Building, Baltimore, Md.

STORES FOR RENT

INTERSECTION of Ga. ave. and Longfellow st. (5535-39 Illinois ave. nw.); newly built; rent cheap. Phone Main 6210.

HOUSES FOR SALE

One-half Block West Conn. Ave.
Chevy Chase, D. C.
$11,500
A decidedly attractive home of six rooms and tiled bath; hot-water heat and electric lights; oak floors downstairs; double rear screened porches; instantaneous hot-water heater, storage attic, all in excellent condition; built on lot 150 ft. deep; prettily landscaped; good shade trees, in a most convenient location. This is a splendid buy.
PHONE MAIN 9300 UNTIL 9 P. M.
BOSS & PHELPS
1417 K St. Realtors. Main 9300

MASS. AVE. PARK—Owner will sell beautiful center-hall, corner brick house; 7 rooms, sleeping porch, 3 baths, garage, screens, awnings, weather stripped; fine condition; attic ceiled; cash or terms. Near Mass. ave. and Cathedral. Phone Owner, Cleve. [illegible]

SEMIDETACHED house, 7 rooms and bath; h.-w. h., elec., cellar, large yard; convenient to bus and car lines; $8,000. Linc. 8865.

MT. PLEASANT—Attractive residence, 8 rooms, 2 baths; excellent condition; reasonable terms. Call Decatur [illegible]

DETACHED CORNER BRICK
CHEVY CHASE, D. C.
$14,850
Facing a beautiful estate; all brick and slate roof; FOUR BEDROOMS AND TWO BATHS. Entire property in excellent condition and modern in every respect; instantaneous water heater; metal weather-stripping; screens and awnings. A real bargain in every sense of the word.
Phone Main 9300 Until 9 P. M.
BOSS & PHELPS
1417 K ST. Realtors Main 9300.

NEW STONE COLONIAL HOME.
BEAUTIFUL EDGEMOOR, MD.
Amidst the most delightful suburban surroundings, with large shade trees; in community of fine homes; 8 room, 3-bath New England Colonial type home, of unsurpassed excellence of construction, with all modern home refinements; large stone fireplace; 2-car garage; large lot; most reasonably priced fine home.
Come out to 7003 Hampden lane, just at end of Edgemoor lane. See sign.
CHAS. D. SAGER,
REALTOR.
924 14th st. nw. Main 36.

NEW CENTER HALL
DETACHED BRICK HOME
All Brick Construction
2 Baths, Attic, Large Lot
$14,500
This impressive, well-built colonial brick residence is situated on a lot having a frontage of 55 feet; trees and beautiful shrubbery. Large, light rooms, two fine baths, with built-in tub and fixtures and shower, brick fireplace in living room, large concrete side porch, oak floors upstairs and down; pantry, attic, automatic storage water heater, built-in garage. A splendid home at an exceptionally low price.
N. L. SANSBURY CO., INC.
1418 Eye St. N.W. Main 5904
Phone Service Until 9 P. M.

Near 14th St. and Park Rd.
$9,500
A word to the wise is sufficient. Here is a real buy. A colonial brick home of six extra large rooms, big screened sleeping and breakfast porches, covered front porch; oak floors, attic, deep yard and garage. Owner leaving city, must dispose of property at a sacrifice price.
PHONE MAIN 9300 UNTIL 9 P. M.
BOSS & PHELPS
1417 K St. Realtors. Main 9300.

CHEVY CHASE.
Exceptional Value—$12,750.
Located in a well-shaded street, just one block west of Connecticut avenue, south of Chevy Chase Circle and near the public school, this home is undoubtedly one of the best buys in Chevy Chase. It has splendid front and side lawns with effective planting and garage opening on public alley. The house is unusually wide, has 8 rooms, including an attractive living room, open fireplace, 4 large bedrooms, tile bath, hardwood floors, h.-w. h., electric lights and many added features. Be sure to see it today.
Evening Phone Service
Until 9 P. M.
HEDGES & MIDDLETON, INC.
REALTORS.
1512 EYE ST. NW. Franklin 9503.

BIG REDUCTION; 8 rooms and 2 baths; overlooking Rock Creek Park; h.-w. h., elec., gas, large porches, front and rear; 2-car brick garage; refined section; was $13,000; owner must sell at once; will take only $11,950. Grab this before the crowd returns. M. 10066 or, Sun. and eve., Pot. 3673-W. Apply 611 Southern Bldg.

917 E ST. NE.—Only $4,500 for 6 large rooms and bath; easiest terms; will decorate to suit. 611 Southern Bldg. Main 10066.

HOUSES FOR SALE

New Petworth Home
One of the unusual 20-ft. front houses, which means large living room, dining room, reception hall and kitchen on the first floor and 3 big bedrooms and bath on second floor, built-in tub and fixtures.
$9,750—Easy Terms.
Concrete front porch, with massive brick pillars; 2 rear porches; hardwood floors, hardwood trimming throughout. Especial attention has been given to the papering and finishing.
Phone Service Util 9 p. m.
1016 14TH **CAFRITZ** MAIN 9080

DETACHED HOME
In Chevy Chase, With Beautifully Landscaped Grounds and Flower Garden
$10,950
Situated on a lot 60x160 on a paved street. An individual type home of unusually pleasing design, having 6 well proportioned rooms, tiled bath, open fireplace in living room, oak floors, screens, pantry, built-in refrigerator, toilet and laundry trays in cellar, hot-water heat, instantaneous heater. In immaculate condition throughout. You will be delighted with this charming home. Be sure to see it.
For location call
N. L. SANSBURY CO., INC.
1418 Eye St. N.W. Main 5904
Phone Service Until 9 P. M.

SUBURBAN PROPERTY

For Sale or Rent.

A Small House of Charm and Individuality
Located in a park on a winding macadam road, arched by magnificent elms; a leafy, shadowed hush envelops it; lot 50 by 150 ft.; new 5 rooms, bath, living room (fireplace for 2-ft. logs), front porch, large back porch screened. Owner will sell. Call Main 10366.

REAL ESTATE LOANS

FIRST TRUST LOANS, 3 to 5 years, upon improved real estate in Washington, nearby Maryland and Virginia. Also 10-year installment loans providing for cancellation of debt in case of borrower's death. 909 15th. E. Quincy Smith, Inc., Main 9097.

MONEY TO LOAN ON REAL ESTATE
5, 5½ and 6%
3 and 5 years without curtail.
WM. H. SAUNDERS CO., Inc.
REALTORS
MAIN 1016 1433 K ST. NW.

QUICK MONEY
TO LEND—2D AND 3D TRUSTS, $300-$4,000—ON MD. AND D. C. HOMES. THREE DAYS TO COMPLETE TRANSACTIONS. COURTEOUS SERVICE.
C. F. WARING
1416 F ST. NW. MAIN 9179.

WE BUY 2d deed-of-trust notes on improved District of Columbia property; installment loans made on vacant lots and acreage; subdivisions financed; brokers attention. Fulton R. Gordon, Cont. T. Bldg., M. 5231.

For building, buying or refinancing business or residential properties, secure your mortgage Loan at 5½% and 6%, through this responsible, long-established organization. Quick decision. Shannon & Luchs, Inc., 1435 K St. N. W. Phone Main 2345.

MONEY TO LOAN

BUSINESS MEN, IF YOU NEED MONEY, SEE AMERICAN FINANCE CO., 410 DIST. NATL. BK. BLDG., MAIN 8007.

BUSINESS MEN, if you need money, see American Finance Co., Suite 410, Dist. National Bank Bldg., Main 8007.

LOANS—On autos and trucks procured, 6% interest; appraisal and broker's fees; no delay. Mona, 931 N. Y. ave.; Fr. [illegible]

LOANS on refinancing of autos; confidential, quick service. See Mr. Herman, 903 New York ave. nw.; Main 7880.

PROPOSALS

SEALED PROPOSALS, IN TRIPLICATE, will be received by the Constructing Quartermaster, Army Medical Center, Washington, D. C., until 2 p. m., OCTOBER 1, 1928, and then opened for the construction of nurses' quarters. Information and plans upon application to the above office. Deposit of $50 required for return of plans and specifications.

COMMISSIONERS, D. C., WASHINGTON, September 7, 1928. Sealed proposals will be received at room 320, District Building, until 2 o'clock p. m., SEPTEMBER 24, 1928, for furnishing and delivering 18 steel roof trusses. Specifications and information at room 320, District Building.

COMMISSIONERS, D. C., WASHINGTON, September 7, 1928. Sealed proposals will be received at room 509, District Building, until 2 o'clock p. m., SEPTEMBER 18, for leasing wharf property on Water street southwest, between Twelfth and Thirteenth streets for a term of one year. Area approximately 30,000 square feet; depth of water at pierhead, 21 feet to 24 feet 5 inches. Proposal forms and information at room 427, District Building.

COMMISSIONERS, D. C., WASHINGTON, August 31, 1928. Sealed proposals for reconstruction of D. C. Marine Wharf on Water street southwest, will be received in Room 509, District Building, until 2 o'clock p. m., September 26, 1928. Apply to Room 427, District Building.

BANKRUPTCY NOTICES

IN THE SUPREME COURT OF THE DISTRICT of Columbia, holding a Bankruptcy Court. In the matter of Harry Bricker, Bankrupt. In Bankruptcy, No. 2016. Notice is hereby given that the above-named bankrupt has filed his petition praying for a discharge from all his debts in bankruptcy, and that his creditors and other persons in interest are required to enter their appearance in opposition, if any so desire, in the clerk's office of said court on or before the 5TH DAY OF OCTOBER, 1928. RALPH D. QUINTER, Referee in Bankruptcy.

IN THE SUPREME COURT OF THE DISTRICT of Columbia, holding a Bankruptcy Court. In the matter of John Thomas O'Rourke, Bankrupt. In Bankruptcy, No. 2035. To the creditors of John Thomas O'Rourke, of the City of Washington, D. C.: Notice is hereby given that on the 31st day of August, 1928, the said John Thomas O'Rourke was duly adjudicated bankrupt, and that the first meeting of his creditors will be held at my office in the Wilkins Building, 1512 H street northwest, Washington, D. C., on the 17TH DAY OF SEPTEMBER, 1928, at 10 o'clock a. m., at which time the said creditors may attend, prove their claims, appoint a trustee, examine the bankrupt and transact such other business as may properly come before the said meeting. RALPH D. QUINTER, Referee in Bankruptcy.

MARYLAND HOTELS

SCOTLAND BEACH HOTEL
SCOTLAND BEACH, MARYLAND
Phone Great Mills 5-F-5
REDUCED RATES
For Months of September and October
Good Fishing Crabbing Oysters

RESORTS RESORTS

GOING ABROAD?
For the benefit of our readers who plan a European trip we have established in connection with the *European Edition of the Chicago Tribune* at
1 Rue Scribe - PARIS (France)
(In the Heart of the Travel and Shopping District)
AN INFORMATION & TRAVEL BUREAU
Where the following service is provided:

Copies of this paper on file.
Travel, shopping and general information.
Motor tour itineraries.
Securing French official residential permit.
Maps of Paris, Rome, the Riviera, Normandy.
Publication of registrants' names in our columns.
Comfortable reading room.
Securing theater tickets.

Do not fail to take the fullest advantage of this new and exclusive service offered by The Washington Post

The Washington Post
CLASSIFIED ADVERTISING RATES
For Consecutive Insertions

	Cash.	Charge.
1 time	0.19	0.20 an agate line
2 times	0.19	0.20 an agate line.
3 times	0.18	0.19 an agate line.
7 times	0.17	0.17 an agate line.

30 times, 16c per agate line, not less than 3 times per week.
90 times, 15c per agate line, not less than 5 times weekly.
Classified contract only for 1,000 lines—1c per agate line.
No advertisement accepted for less than three lines, 43 letters and spaces to the line.
If 8-point type is used count 30 letters and spaces to the line.
If 10-point is used count 25 letters and spaces to the line.
10-point type is not permissible in ads less than 14 lines.
Cash receipts must be presented when requesting refund due to cancellation.
All ads restricted to their proper classification.
The Post reserves the right to edit and classify all advertisements. Also the right to reject ads that it deems objectionable.
Notify The Post immediately if your ad is incorrect. Not responsible for errors after the first insertion.
The Post does everything within its power to censor the classified ads and keep them perfectly clean and honest, and would appreciate it if any reader will call its attention to any ad that they know to be misleading, fraudulent or misclassified.

CLOSING TIME FOR ADS
Is 9 p. m. for daily copy and 6 p. m. for Sunday copy.
Ads to appear in early 9 o'clock evening edition must be handed in before 4 p. m.

TELEPHONE YOUR AD TO
MAIN 4205
And ask for "Classified Department."
An Accommodation Charge Account will be extended to those having a telephone listed in their own name. A bill will be mailed after the first insertion.
Discontinuance Orders must be made in writing. For protection of advertisers such orders can not be received by telephone.

LOST

BOSTON BULL—Tag No. 2731. Reward. 1330 Floral st. nw. Melton.

BUNCH OF KEYS—Between 5th and 6th sts. ne on E. or Burleith bus line to 11 st. Reward. Linc. 8494 after 5:30 p. m.

EARRING—Gold antique filigree, vicinity of 16th and Irving sts.; reward; finder call Decatur 1600, apt. 206.

FUR SCARF—Two-piece brown marten; on Park rd., from 18th st. to Tivoli Theater or in Tivoli. Reward. Col. 2165.

GOLD RING with pink stone, valued as gift. Phone Cleveland 1806.

HANDBAG—In Kresge's store at 11th and G sts., containing two diamond bracelets, one with wrist watch; $50 and Riggs Bank book. Liberal reward. Notify Jefferson Myers, Commissioner, United States Shipping Board, Main 5201, Branch 1938.

PIN—Gold, 4-leaf clover, diamond, bet. 13th and G sts. and Kann's store. Reward. 705 Randolph st. nw.

POODLE—White; dirty; harness; answers to name of Billy; lost near home. Reward. 1739 I st. nw.; Main 8548.

WATCH—Elgin, white gold; bet. 8:15 a. m. and 6 p. m. Reward. M. 4600.

WEDDING RING, with 7 small diamonds. Finder please return to main office, Postal Telegraph, and received reward.

FOUND

RING—Small, diamond; found about a week ago. Phone Adams 918.

PERSONALS

BRADFORD DETECTIVE SERVICE.
Transportation Building.
Fr. 6700; Night, Adams 10407. Founded 1885.

DRIVING through Columbus, Ohio, September 8, desire one or two passengers to share expenses. Call Main 6850, Apt. 425.

DR. DELLA LEDENDECKER, the chiropractor with the wonderful hand that has helped thousands of women back to health. 3025 O st. nw.; West 1120.

FOR NERVOUS and fatigue feeling massage is beneficial; try my private salon; refined white only; colored operator. Potomac 2596.

MASSEUSE—Excellent magnetic, aseptic. Hours, 9 to 5. Apt. 21, 1626 Swann st. nw.

SPANISH, French, German, Italian, also English to foreigners; 75c lesson. Call after 5 p. m. Pot. 968. 1459 N st. nw.

VIOLET RAY electric treatments; graduate nurse. 939 New York ave. nw., Apt. 3; hours, 10 to 8.

2 LADIES want transportation to Atlanta or Athens, Ga., next 2 days; refs. exchanged. 1446 Harvard st. nw.; Col. 4363.

SCIENTIFIC MASSAGE
DR. MARIE H. ADDY, 2523 14th st. nw.
Phone Col. 4683.

INSTRUCTION

IF A DOUBTER pass on; if progressive read and act. A student in school 23 days earns $25 wk.; another 60 days, $37.50 wk.; no previous training; short courses; day and night; high standings; best paid pos. for grad. Boyd School, 1338 G. Main 2338. Est. 7 yrs. Occupies 2 floors.

NOW is the time to prepare for a position. Rates: Day, 1 month, $16; 10 months, $100. Evenings, 1 month, $5.60; 10 months, $50. Wood's School, 311 E. Cap. st. Established 1885. Lincoln 38.

TUTORING in kindergarten, elementary, high-school subjects by experienced teacher, college graduate. Cleveland 4051.

QUALIFIED SERVICE

500 good cards or billheads, $2; also other printing. D. C. Printers, 639 F st. nw.

CLAIRVOYANTS

LICENSED BY DISTRICT OF COLUMBIA.
DR. JANE B. COATES
79 Irving st. nw. Readings. Col. 6227.

LADY FROM INDIA.
Guaranteed to read your entire life, past, present and future; she asks no questions, but will tell you just what you want to know on business, love, health and family affairs. 610 F st. nw. Don't mistake number. Hours, 9 a. m. to 8.

HELP WANTED—FEMALE

COOK—Reliable, and waitress, for Washington; both white; best references required; if married may have room for husband. Write particulars, wages, P. O. Box 546, Biltmore, N. C.

COOK and houseworker; first class, in small boarding house; middle age; references. 1314 Park rd. nw.

DEMONSTRATOR—Refined, capable woman; for outside city; must be between 25 and 30 years of age; no experience necessary; open-mindedness essential. Box 187, Washington Post.

MAID—Colored, for general housework; good references; stay nights. 1109 Buchanan st. nw.

REFINED women who wish to increase income; pleasant outdoor work; full or spare time. Box 90, Washington Post.

STENOGRAPHER—Experienced, 8-hour day, $25 week. 320 Transportation Bldg. Main 6810.

TYPIST—Over 18 years; must be thoroughly experienced, or would consider good beginner. Cleveland 3906.

WOMAN—Middle-aged; general housework; family of 1; city refs. 2605 Conn. ave., between 10 and 11. Stay nights.

YOUNG lady for beauty parlor; must be experienced in shampooing and manicuring; willing to learn marcel waving. Apply Martin's Beauty Shop, 18th and Col. rd. nw.

YOUNG girl, 18; for permanent employment; neat appearing. Apply 303, 1319 F st. nw.

You Can Earn $3 an Hour
SELLING XMAS CARDS
The most beautiful line in America and we pay unusually large commissions; cards sell on sight. We deliver and collect. Call in person or write. SAMPLE BOOK FREE. OPEN EVENINGS FOR YOUR CONVENIENCE. PROCESS ENGRAVING CO. 1187 National Press Bldg., 14th and F sts. nw.

THE CHESAPEAKE & POTOMAC TELEPHONE CO
Desirable positions are available for young women qualifying for telephone operating; good salary paid while learning, with increases at frequent intervals. Apply to Application Dept., Room 1, 722 12th st. nw.

SCHWAB
Incorporated
1110 F St. N.W.
Require the Services of—
Several Experienced Salesladies in Their Dress and Coat Departments. Only Those Accustomed to the Better Clientele Need Apply.

HELP—MALE & FEMALE

SOLICITORS—Male and female; large commission. Apply rear 1221 22d st. nw.

HELP WANTED—MALE

A STRONG, progressive banking institution offers you a permanent position; unlimited opportunity for advancement; attractive basis of remuneration; cooperation in the field; a training in the selling of securities; if you have sales ability call at Washington Bldg., Suite 414, between 10 and 12.

BARBER—For Sat.; good guarantee. 204 15th st. se.

BARBER—At once. 4418 Ga. ave.

BARBER—For Fri. & Sat. 2636 12th st. ne.

BARBER—Steady, good pay, at once. 505 Mass. ave. nw.

BARBER—For Fri. & Sat.; $14 guaranteed; commission. 1503 A st. se.

BARBER—First class, guarantee and steady job. 8403 Ga. ave., Silver Spring, Md.

BARBER—First class; American; steady, $25 guaranteed. Apply 1903 Mass. ave. nw.

BARBER wanted at once; good salary and commission. 8219 Georgia ave., Silver Spring, Md.

BARBERS—Colored, 3; for white trade; must be good; good guarantee; wire at once. John A. Price, 222 West Main st., Charlottesville, Va.

BARBERS—Two colored first-class. 1942 9th nw.

BOY (white) to help in shop. $10 per week to start. Apply 2103 K st. nw.

COUNTER MAN (white); experienced; for lunch room. 504 G st. nw.

HAT CLEANER and presser; experienced. Apply at once, 811 14th st. nw.

I NEED 4 MEN for sales work; neatness and fair education essential; references required for fidelity buying; no one considered under 22 years of age; must be able to go to work at once. See Mr. D. Burns, Hotel Houston, 9th and E sts. nw., Friday, 9 to 12, 1 to 4, 6 to 8.

MECHANIC, white. Peck's Garage, 2121 14th st. nw.

MEN—2 with autos. Apply Fuller Brush Co., 9-10 a. m., 719 Metropolitan Bank Bldg.

PRESSER—Experienced, wanted for Saturday. Apply 506 G st. nw.

SALESMEN—Accustomed to making big money; we have openings for several aggressive specialty salesmen to travel and sell our advertising service to bankers and merchants; clean, dignified, legitimate and established business; exclusive territory; commission paid daily or weekly; experience in our line, while desirable, not necessary. E. A. Howe, Room 735, Hotel Annapolis.

SALESMAN—We have an opening for an experienced securities salesman in our international securities department; this is an excellent opportunity for a pleasant, profitable and permanent connection with an out-of-town house dealing in high-grade, listed European securities. Address Box 209, Washington Post.

SILK SPOTTER—First-class man; good pay. First class man presser and tailor. Call 708 S st. nw., Southern Emp. Office.

SODA DISPENSER—Experienced. Apply Mr. McConnell, 1107 G st. nw., 4th floor, between 9 and 1.

STEAM FITTERS—Accustomed to old-house work; must have own tools. Apply 917 N. Y. ave. nw.

THERE is an opening with the local office of a national concern for an intelligent man who is interested in a future. If you think you have more than average ability and are ambitious, call Mr. Oldham at M. 2610, and if you can present a favorable impression, an interview will be arranged.

TWO CLOTHING or tailoring salesmen, at once; wonderful opportunity. Apply 9 to 10:30 a. m., southeast cor. 10th & F sts. nw., 2d floor.

WANTED—Manager for phonograph department; must be young man, of good address and fully able to take charge and manage the sales of phonographs and records; refs. and bond required; a splendid opportunity with a future for the right party; unless you have experience do not apply; confidential. The M. P. Moller Co., 51 W. Washington st., Hagerstown, Md.

WANTED—Three reliable salesmen, who are seeking a permanent connection with a worth-while organization; $50 to $100 per week is at the disposal of men of character and dependability; none other need apply. Sales Manager, 819 Upshur st. nw.

YOUNG man, neat appearance, lunch room work; must know how to wait on table. See Mr. Paul, 622 14th st. nw.

YOUNG MEN—Congenial outdoor work; no experience required; also a few openings for night college students. Mr. Sutherland, 1319 F st., Room 907.

BARBER
Wanted; $45 guaranteed and commission. 1202 H st. ne.

YOUNG MEN
(2) to learn sales work, $20 week while in training. See Promotional Manager, room 315, 1406 G st. nw.

You Can Earn $3 an Hour
SELLING XMAS CARDS
The most beautiful line in America and we pay unusually large commissions; cards sell on sight. We deliver and collect. Call in person or write. SAMPLE BOOK FREE. OPEN EVENINGS FOR YOUR CONVENIENCE. PROCESS ENGRAVING CO. 1187 National Press Bldg., 14th and F sts. nw.

SALESMEN NOT WORKING
Do you want to work? Are you interested in $35 a week? Will you work? If so, report to Mr. Sinclair between 10 and 12 at Chestnut Farms Dairy, 26th and Pa. Ave N.W., room 217.

WANTED
50 MEN
WHO KNOW CITY
TO DRIVE CABS
APPLY
BLACK AND WHITE
TAXI CO.,
1240 24TH ST. N.W.

CHAUFFEURS
WANTED
Must have identification card and know the city.
Apply
MR. BRILL
RED TOP CAB CO.
1140 21ST N.W.

SITUATIONS—MALE

CHAUFFEUR-BUTLER—White; good refs. Box 210, Washington Post.

SITUATIONS—FEMALE

COOK—Excellent; colored; thoroughly experienced; refs. Apply 1838 15th st. nw.

WANTED—Light housekeeping or companion. Call Linc. 8356-W.

EMPLOYMENT AGENCIES

COLORED cook, g. h. w., $15 wk.; part time, $9; light complexion; bus-waitress, $71.50. 1343 T st. nw. Decatur 1926.

COOK, general houseworker; also day worker. North 1955.

OFFICE and other help furnished; positions open daily. National Personnel Service Bureau, 533 Bond Bldg.; Main 5821.

RELIABLE help of all kinds furnished. Bergamy's Employment Agency, 1716 7th st. nw. North 10251.

BOYD'S Office Help. About 15 openings daily; stenog., typist, bookkeepers. Free regis. 1338 G st.; M. 2338.

POSITIONS OFFERED

STENOGRAPHER—Knowledge of bookkeeping; young man, experienced; large corporation; free registration. Boyd's, 1338 G.

AUTOMOBILES FOR SALE

BUICK MASTER 6 ROADSTER—Looks and runs like new; good tires; a bargain at the price; terms or trade. Emerson & Orme, 17th and M sts. nw.

CADILLAC—314 model, in 5 and 7 pass. sedans; reconditioned and guaranteed; fine finish and tires; priced for quick sale; easy terms; your car in trade. The Washington Cadillac Co., 1136-40 Conn. ave.; Decatur 3901.

CHANDLER, 1925, sedan, 2-door; there is a lot of good transportation in this car; mech. O. K. and good tires; your car in trade; easy terms. The Washington Cadillac Co., 1136-40 Conn. ave.; Decatur 3901.

CHEVROLET cab, fully equipped, good tires, motor and appearance excellent; see this before some one else buys it. Easy terms. L. P. Steuart, Inc., 1325 14th st. nw.

CHEVROLET landau sedan; looks and runs like new; tires almost new; a real bargain; your car in trade; easy terms. The Washington Cadillac Co., 1136-40 Conn. ave.; Decatur 3901.

CHEVROLET, 1928, convertible coupe; equipped with Lovejoy shock absorbers; car has been run very little by careful driver; a real buy in a light car; easy terms. The Washington Cadillac Co., 1136-40 Conn. ave.; Decatur 3901.

CHRYSLER 2-DOOR SEDAN—Looks and runs like show floor car; 4 brakes and fully equipped; traded in on a new Buick; priced to sell quick. Emerson & Orme, 17th and M sts. nw.

AUTOMOBILES FOR SALE

DODGE COUPE—Driven very little; original finish and upholstery perfect; an economical car at a remarkably low price; terms. Emerson & Orme, 17th and M sts. nw.

DODGE 1926 coupe; tires, motor and general condition excellent, and ready to go at a real price. Easy terms. L. P. Steuart, Inc., 1325 14th st. nw.

ESSEX 1928 sedan, in tip-top condition throughout; good tires and paint; a real buy in an Essex sedan. Easy terms. L. P. Steuart, Inc., 1325 14th st. nw.

ESSEX 1926 coach; excellent condition mechanically; good tires. This car will go for an astonishingly low price. Easy terms. L. P. Steuart, Inc., 1325 14th st. nw.

FORD coupe, 1926—Good paint, tires, upholstery, &c.; mechanically in excellent condition. L. P. Steuart, Inc., 1325 14th st. nw.

FORD roadster, 1926—Natural wood wheels, ballon tires, good paint and top, mechanically O. K.; low price; act quickly. Fords are scarce. L. P. Steuart, Inc., 1325 14th st. nw.

FORD 1927 sedan, 2-door; wire wheels, balloon tires; excellent condition and is a real buy in a light car. Easy terms. L. P. Steuart, Inc., 1325 14th st. nw.

FORD tudor sedan, 1926; fine shape throughout; tires all good. Fords are scarce, so act quickly on this one; low price, easy terms. L. P. Steuart, Inc., 1325 14th st. nw.

LA SALLE demonstrator sedan and phaeton; slightly used; new-car guarantee; attractively priced for quick sale; your car in trade; easy terms. The Washington Cadillac Co., 1136-40 Conn. ave.; Decatur 3901.

LINCOLN, 1924, 7-pass. sedan; here is a fine family car, in good condition, and is a real bargain; your car in trade; easy terms. The Washington Cadillac Co., 1136-40 Conn. ave.; Decatur 3901.

NASH SPECIAL 6—4-door sedan; good tires, 4-wheel brakes and a wealth of equipment; like new in every respect but price; easy terms. Emerson & Orme, 17th and M sts. nw.

NASH, '26, 2-door special sedan; a-1 mechanically; fine-finished upholstery and good tires; priced right to sell quick; your car in trade; easy terms. The Washington Cadillac Co., 1136-40 Conn. ave. nw.; Decatur 3901.

OAKLAND coach, 1926; has been carefully driven and shows it; O. K. all through; fine tires; low price and easy terms. L. P. Steuart, Inc., 1325 14th st. nw.

OAKLAND landau sedan, 1928; very good condition throughout; good tires; priced low and easy terms. L. P. Steuart, Inc., 1325 14th st. nw.

OAKLAND coupe, 1926; good tires, paint and motor perfect; this car is one of our real bargains; easy terms. L. P. Steuart, Inc., 1325 14th st. nw.

OVERLAND "6" touring, 1926—Completely rebuilt; tires and paint good; fully equipped; an ideal open car; reasonably priced; easy terms. L. P. Steuart, Inc., 1325 14th st. nw.

PACKARD 6—De luxe 5-pass. sedan, 1928; has new-car guarantee; used by a department head only; run but 3,200 miles; delivered new for $2,650; its finish is Westminster gray and black; car shows no sign of use; perfectly broken in and ready to give its new owner years of wonderful service. See Mr. Conger, 1701 Kalorama rd. nw.

PONTIAC 1927 coach, used very little by careful driver, fully equipped; a real 6-cyl car greatly reduced. Easy terms. L. P. Steuart, Inc., 1325 14th st. nw.

PONTIAC 1928 coupe, good mechanical condition; tires, paint and upholstery fine; priced to sell quickly. Easy terms. L. P. Steuart, Inc., 1325 14th st. nw.

STUTZ, 1926, straight 8, 5-pass. sedan; good mechanical condition; tires, paint and upholstering fine; priced to sell quick; your car in trade; easy terms. The Washington Cadillac Co., 1136-40 Conn. ave.; Decatur 3901.

INSPECT
The Following Cars as to Their Condition and Price

1929 Peerless 91 Coupe.
1927 Marmon 5-pass. Sedan.
1927 Studebaker Standard 6 Sedan.
1926 Marmon 7-pass. Sedan.
1926 Marmon Victoria.
1926 Marmon Coupe (rumble seat).
1926 Chrysler 70 Royal Sedan.
1926 Nash Special 6 Coach.
1926 Stutz Coupe.
1926 Hupp 8 Sedan.
1926 Studebaker 6 Roadster.
1926 Cadillac 314 Sedan.
1926 Chrysler 58 Coach.
1926 Buick Brougham.
1925 Hudson Coach.
1926 Buick Master Coach.
1925 Dodge Touring.
1924 Packard 7-pass. Touring.
1925 Willys-Knight Sedan.
1924 Buick "6" Touring.

Unusual Prices
Unusual Terms

MARMON MOTORS, INC.,
1733 14th St.
Open Evenings and Sundays
Until 10 P. M.

HUDSON--ESSEX
Our prices are generally recognized as the most reasonable in Washington. Many current models—some can not be told from brand new.

1928 Hudson Standard Sedan, fully equipped, not even soiled. Buy this and save the first year's depreciation.

1928 Essex Sedan	$750
1928 Essex Coach	725
1928 Chevrolet Coach	585
1927 Essex Sedan	525
1927 Nash Cabriolet	795
1926 Nash Coach	550
1926 Hudson Coach	550
1926 Dodge Sedan	525
1925 Buick Coach	525
1925 Ford Touring	60
1924 Willys-Knight Touring	250
1925 Dodge Sport Touring	325
1925 Hupmobile Sport Touring	350

LAMBERT-HUDSON
MOTORS COMPANY
THE HOUSE OF CONFIDENCE.
1631 14th St. N.W.
CORNER R ST.

GARAGES FOR RENT

GARAGE with electric light on 20-foot alley, access H and 19th sts., $10 month. 1820 I st. nw.

Rear Colony Theater	$5.00
Rear 1329 Delafield place	$5.00
Rear 4018 Ga. ave	$4.00
Rear 152 11th st. se	$4.00

N. E. RYON CO., 1216 N. Y. ave.; M. 4597. 3413 14th st. Columbia 1577.

AUTO PAINTING

DURITE & PROPER
H and Water Sts. SW.
Recolor, varnish body 3 coats, $15. Set of wheels, $5. Fenders, $5. Chassis, $5. Come see our $10, $20, $30 jobs. L. 5062.

JOBS COMPLETED IN 48 HOURS
With the wonderful new durable lacquer finish that grows handsomer with age; proof against rain, snow, ice, steam, soap, ammonia, acids, alkali and alkaline mud. Let us show you examples of fine work with this excellent material. PRICES FROM $50 UP
JOSEPH McREYNOLDS, INC.,
1000 UPSHUR ST. NW., PHONE COL. 427.
1423-1427 L ST. NW., PHONE DECATUR 686.

TRUCKS AND TRACTORS

USED TRUCKS
For whatever make or size you want, see us. Easy terms. No finance charge.
NATIONAL MOTORS, INC.
228 First St NW. Franklin 1170

AUTOMOBILES WANTED

HIGHEST PRICES paid for late-model used cars. The Auto Mart, 1605 14th st. nw.

HIGHEST PRICES paid in this city for used cars; see us before selling. Southern Motor Sales, 1324 14th st. nw.

I SELL automobiles by auction every Wednesday and Saturday, 10 a. m.; a quick and satisfactory method; no sale, no charge; cars listed in time advertised free. Weschler's, 920 Pa. ave. nw.; M. 1262. M. 9539.

CASH for your car. Without a doubt I pay the highest prices in this city. If your car is not all paid for, I will pay your undue balance and give you the difference in cash. No delay. See Mr. Barnes, 1132 Connecticut ave. Decatur 2390.

MISCELLANEOUS SALE

BEAUTIFUL furs, fur cape, dresses, coats, hats, desk lamp, mirror, nursery articles, sewing machine, sewing table; reasonable. North 9106.

COMBINATION coal and gas range, cost $250, sell cheap; nearly new. 1002 South Carolina ave. Lincoln 5062.

JEWISH New Year Cards 25 cards, 25 envelopes 50c. Richard's Pen Shop 1225 Pa. ave. nw.

LARGE steel safe, equipped with 2 combination locks; burglar-proof chest, card files, &c.; exceptionally fine safe for jeweler; reasonable. Inquire National Surety Co., 901 Washington Bldg.

METER—One-half inch Niagara oil meter; greatly reduced price. Box 43 Washington Post.

SODA FOUNTAINS and supplies; also store equipment. Thomas F. Burch Co., 480 Pa. ave. nw. Main 910.

VIOLINS—Several, finely toned. Apply 2629 Garfield st.

JEWELRY

KAHN On 7th St.

DIAMONDS LEFT ON SALE
(Parties must raise cash at once.)

Scottish Rite Diamond Ring, ¾ carat blue-white diamond, cost originally $250. Must be sold at once.
$150.

$1,000 absolute perfect Diamond Engagement Ring, lady's solid platinum mounting set with 16 large diamonds; very finest quality and workmanship.
$650.

Diamond Flexible Bracelet; 60 large diamonds and sapphires; beautiful design; an unusual bargain.
$300.

6⅛ carat large perfect Solitaire Diamond Ring; very fine cut and brilliancy; cost originally $2,800; party must sacrifice.
$1,300.

ESTABLISHED 33 YEARS
KAHN OPTICAL CO.
617 7th St. N.W.

RADIOS—EQUIPMENT

CROSLEY RADIOS, $100 UP
Easy payments
B. C. Furr, 7th & G sts. sw.; Fr. 5510.

WANTED—TO BUY

BOOKS bought in any quantity for cash. Bring them in or phone Franklin 5415-5416. The Big Book Shop, 933 G st. nw.

CLOTHING, books, magazines, records and miscellaneous goods. Hensley's 300½ Pa. ave. nw.; Main 5689.

ELECTRIC REFRIGERATOR, about 40-lb. capacity, for cash. Phone Adams 6168.

FURNITURE of all kinds; pianos, rugs or anything of value; best results obtained before selling. Phone Georgia 839.

AUTOMOBILES FOR SALE

You are
Safe in Buying
USED CARS
from
GRAHAM-PAIGE
DEALERS

Today—we offer:
1928 PAIGE SEDAN
1928 GRAHAM-PAIGE SEDAN
1928 WOLVERINE SEDAN
1928 WILLYS-KNIGHT CAB.
1928 DODGE CAB.
1927 PEERLESS ROAD.
1926 ESSEX COACH
1927 NASH SEDAN (ADV. 6)
1924 WILLYS-KNIGHT SEDAN
1925 DODGE TOURING
1926 CHRYSLER "70" ROAD.
Many others in good condition, $75 up
Easy Terms
GRAHAM-PAIGE CO. of
WASHINGTON, D. C.
Factory Branch
Potomac 772
1522 14th St. N.W.

WANTED—TO BUY

WANTED to purchase substantial used furniture; enough for 11 rooms, and piano. Telephone Franklin 5394.

WANTED—Furniture for a 9-room house. Main 7698 or Franklin 1861-J.

CLOTHING BOUGHT.
Men's clothing, shoes, &c., bought; best prices; auto calls. Main 4145. Justh's Old Stand, 619 D.

Gold, Silver, Watches, Diamonds
And old jewelry, needed in our mfg. dept.
SELINGER'S Full cash value paid 818 F STREET

BUSINESS OPPORTUNITIES

BARBER shop, 3 chairs and fixtures for sale. 1009 H st. ne.

ROOMING HOUSE—Nine rooms, tiled bath; $50 rent if you purchase furniture at less than $25 per room; convenient to schools and 14th st. and Park rd. 3521 10th st. North 6244.

WANTED—With or without service, $25,000 for manufacturing product sold to banker-approved purchasers. Box 208, Washington Post.

ROOMS—FURNISHED

ARIZONA HOTEL 310 C st. nw. Neatly furn. rms.; wkly rates; trasienta $1 up.

BELMONT ST. NW., 1318—Cheerful rooms near car lines; private home; ladies employed preferred.

CHEERFUL, 2d-floor room; quiet home; convenient to cars; phone; $18. 1720 Euclid st. nw.

COLUMBIA RD. NW., 510—Furnished room; suitable for 1 or 2; near bath. Columbia 9899.

COLUMBIA RD. NW., 1736 (Apt. 102)—Delightful room; ladies; 5 windows; attractive home; privileges; Protestant. Col. 8099.

DISTINCTIVE—Living-bedrms. (single, en suite) entire 2d fl.; sunrms. (7 windows), fireplaces, cont. h. w., jan.; refs.; modern. 1626 17th.

FAIRMONT ST. NW., 1304—One or two very attractive rooms with bath; modern; private home; $20 mo. Ad. 3449.

FOR COLORED, 334 B st. ne.—Nicely furnished front room; near car line; very reasonable to desirable tenant. At. 2195-W.

I ST. NW., 1820—Downtown attractive bedroom, sitting room; private bath; steam; electricity; couple, business man or lady. Also single room with running water.

KALORAMA RD. NW, 1816 (Apt. 32)—Attractive rooms adjoining bath; single or en suite; family adults. Col. 5816.

L ST. NW., 1347—Lovely, clean, well-fur. rms.; for 1 or 2; excellent service; attractive rent. Frank. 157.

LANIER PL. NW., 1714—Double and single front rms., modern, refined home; breakfast if desired; gentlemen only. Col. 900.

NEAR 18TH ST. AND COL. RD.—3 windows; private bath; overlooks park; private home. Dr. Jarman, M. 3514 or Ad. 9094.

SCOTT CIRCLE (1521 R. I.)—Single room; room, twin beds; also room, kitchenette; every convenience; garage.

THE PORTNER (Apt. 150)—Very desirable furnished room; private family; gentleman. Phone North 1421.

8TH ST. NW., 1024—Front room and kitchenette apt., $7.50 weekly; basement, bath; reas.; room, $3.75; electricity, h.-w. h.

3D ST. NW., 608—Two basement rooms; $7 wkly; one newly papered, 4 windows, $5. electricity, gas.

3D ST. NW., 520—Two nice housekeeping rooms with gas range; $8 wkly; two large well furnished newly papered; $10 wkly; electricity, gas.

1331 FAIRMOUNT ST. NW.—One or two rooms, with bath; gentleman. Columbia 8542.

MEN
CAN YOU IMAGINE
Renting a newly furnished room in an 8-story fireproof elevator bldg., opposite the Mayflower Hotel, and with a telephone in the room and all-night service at these rates: $10 to $16 per week, $40 to $65 per month, $2.50 per day?
Special rates for 2 in a room on application. Room equal to any hotel in Washington. Club showers.
DE SALES CHAMBERS
1735 DE SALES ST. Decatur 4830.

ROOMS WITH BOARD

CONN. AVE. NW., 1834—Single and double rooms, single beds; excellent bath facilities, including shower; best home cooking.

COL. RD. NW., 1721—Comfortable room; excellent home-cooked food; con. location; for 2 refined young men; $35 mo. Ad. 651.

13TH ST. NW., 2800 (Hillcrest)—Real home; Southern cooking; rooms with private bath; reasonable; table board $25 month.

ROOMS—UNFURNISHED

TWO neat adjoining rooms on floor alone; gas, electric, h.-w. h., sink. 1131 11th st. nw. $26.25 per month.

COUNTRY BOARD

SEPTEMBER—Meadowbrook Farm and the mountains; 45 miles from D. C.; board, $8 week; week-end parties. Mrs. Flynn, Waterfall, Va.

APARTMENTS FOR RENT

Furnished

DUPONT CIRCLE (Toronto, apt. 33)—Complete for 3; $65; also nearby apt. for refined couple; $40. North 1523.

EXCEPTIONALLY desirable 7-room, 2-bath bath apt.; best residential section; 3 exposures; mahogany furniture, Oriental rugs, Frigidaire; adaptable for entertaining; long lease preferred; adults. Col. 4714, Apt. 211.

P ST. NW., 2142—Clean, neatly furnished 3-room and semiprivate-bath apt.; inclosed sleeping porch; 2d floor; adults only.

THE KEDRICK (1801 K st., Apt. 604)—One large room, bath, grill, closet, dressing closet rec. hall. Harris, Frank 6940.

THOMAS CIRCLE (1410 M, Apt. 301)—Attractively furnished 5-room front apt. $100 per for Sept.; after Oct., $115.

COMFORTABLY furnished apt., 5 rooms, 2 baths; porch; $200. Phone Col. 5668.

17TH ST. NW., 1608—Living room, bath, dressing room, kitchen completely furnished. Ring Apt. 1, before 6:30.

17TH ST. NW., 1608—Living room, bath, dressing room, kitchen; completely furnished. Ring Apt. 1, before 6:30.

Furnished or Unfurnished.

STONELEIGH COURT
Connecticut Ave. & L St.
A few desirable apts. from 2 rooms and bath to 7 rooms and 2 baths. Under Wardman management.
Apply Resident Manager. Main 2270.

200 E. CAPITOL ST. and other locations—From 2 to 5 rooms and bath; $18 to $35; apartments for service. Lincoln 2637.

WALK TO
OFFICE
BUSINESS
THEATER
GOLF
TENNIS
COLLEGE
SCHOOL
SHOPPING
GOVERNMENT BUILDINGS
Convenient to all car and bus lines. Live in
THE BRADFORD
1800 K N.W.
Furnished and unfurnished apartments. 1 room and bath to 7 rooms and 2 baths. Electric refrigeration, 24-hour telephone and elevator service.
Manager on premises.
GEO. W. LINKINS,
Rental Agent
1733 De Sales Street

Unfurnished.

THE COVINGTON (1858 Columbia rd.)—1 room and bath, $27.50-$30; 2 rooms and bath, $35-$45. See janitor.

THE OAKLAND, 2006 Columbia road. Six rooms and bath; first-floor front; suitable for a doctor.

THREE outside rooms, bath and shower, one block 14th st. cars; heat, elec., gas, $35 per mo. 3567 Holmead pl. nw.

501 12TH ST. N.E.
Nice apts.; all outside rooms; new bldg.; $45, $47.50 and $50. Main 655.

SIX rooms and bath; front outside; janitor service, $50.50 per mo. Garage, $5. Apply Apt. 5, the Myrtle, 3109 Nichols ave., Congress Heights.

1515 M ST.—2 rms., kit., bath, pch., $55. 1707 S st.—5 rms., $67.50. Leave name and address at Potomac 306.

GIRARD ST. NW., 1364—Beautiful apt. of 5 rooms and bath; must be seen to be appreciated. Apply janitor or Main 2185.

H ST. NW., 615—Five rooms and bath, 2d floor; rent very reasonable. Apply P. J. Nee & Co., 745 7th st. nw.

VERY REASONABLE
Apply 611 7th St. N.W.

Look at the Apartments in—
6 SECOND ST. N.E.
If you want to see the most comfortable Suites in town. The location is in that beautiful neighborhood of the Capitol and Library grounds and every Apartment is in perfect condition.
2 romos and bath $42.50
3 rooms and bath $55.00 and $57.50
Harry A. Kite,
(Incorporated)
1019 15TH ST. NW. MAIN 4846.

THE "OAKLAND"
2006 COLUMBIA ROAD.
5 and 7 room apts.; reasonable rentals.

APARTMENTS FOR RENT

Unfurnished

NO. 3701 MASS. AVE. N.W.
Northwest Corner Massachusetts Ave. and Wisconsin Ave.
OPPOSITE ST. ALBAN'S CATHEDRAL.
MODERN FIREPROOF BUILDING.
24-Hour Elevator Service. Telephone Switchboard.

3 rooms, bath and porch	$72.50
4 rooms and bath	90.00
4 rooms, bath and porch	100.00
5 rooms, bath and porch	115.00

Resident Manager or
RANDALL H. HAGNER & CO.,
INCORPORATED.
1321 Connecticut Ave. N. W. Phone Decatur 3600.

THE JEFFERSON
16th and M Sts. N.W.
One of Washington's best apartment houses, excellent location, modern equipment, de luxe service.
Apartments of 1, 2, 3 and 4 rooms, furnished and unfurnished.
Furnished apartments on short term leases.
Resident Manager, Potomac 5660.

THE NEW AMSTERDAM
14th and Fairmont Sts. N. W.
This ultra-modern apartment, conveniently located, offers excellently planned 1, 2 and 3 room units at most moderate rentals. The apartments are equipped with all of the modern installations—showers, large cupboards and clothes racks, Frigidaire, club kitchens, efficient day and night telephone and elevator service.
Inspect this building if you are contemplating taking a new apartment.
RESIDENT MANAGER, COL. 7401

COLUMBIA MANAGEMENT CO.
WM. FRANK THYSON
Investment Bldg. Main 1580

DESIRABLE APARTMENTS
ALL SECTIONS OF THE CITY

The Portsmouth,
NO. 1735 NEW HAMPSHIRE AVE.
Most reasonable rentals in Washington. Elevator and telephone service.

5 rooms and bath	$85.00
1 room and bath	35.00

No. 1611 Conn. Ave. N.W.,
STUDIO APARTMENTS.
Elevator Service.

3 rooms and bath	$70.00
5 rooms and bath	125.00

No. 3701 Mass Ave. N.W.
NORTHWEST CORNER MASSACHUSETTS AVE. AND WISCONSIN AVE.
OPPOSITE ST. ALBAN'S CATHEDRAL.
24-hour elevator service.
Telephone switchboard.

3 rooms, bath and porch	$72.50
4 rooms and bath	90.00
4 rooms, bath and porch	100.00
5 rooms, bath and porch	115.00

Resident manager.

The St. Dennis,
SOUTHEAST CORNER 17TH AND KENYON STS. NW.

2 rooms and bath	$32.50
3 rooms, bath and porch	52.50
4 rooms, bath and porch	58.50

Resident manager.

The Klingle,
NORTHEAST CORNER CONN. AVE. AND MACOMB ST.
Modern fireproof building; elevator service.
2 rooms, din. alc., kitchen, bath....$57.50

No. 816 Conn. Ave. N.W.
Near Army and Navy Club and U. S. Chamber of Commerce.
5 rooms and bath....$125.00

No. 2560 14th St. N.W.
Very desirable apartment.
5 rooms and bath....$65.00

17th and K Sts. N.W.
SOUTHWEST CORNER, OPPOSITE FARRAGUT PARK.
Bachelor apartments.

4 rooms and bath	$60.00
4 rooms and bath	75.00

No. 1316 N. H. Ave. N.W.
NEAR DUPONT CIRCLE.
Modern building, near downtown section. 24-hour elevator service. Telephone switchboard.

4 rooms and bath	$85.00
5 rooms and bath	100.00

Resident manager.

No. 2222 Que St. N.W.
NEAR SHERIDAN CIRCLE AND QUE ST. BRIDGE.
Exceptionally well arranged apartments with large rooms.
Elevator service.
4 rooms and bath.
5 rooms and bath.
5 rooms and 2 baths.
For further information apply to resident manager.

RANDALL H. HAGNER & CO.,
INCORPORATED.
1321 Connecticut Ave. N.W. Phone Decatur 3600.

APARTMENTS FOR RENT

Unfurnished.

THE STRATFORD
2010 KALORAMA RD. NW.
Excellent location, moderate rentals, service good.

2 rooms, kitchen and bath	$50 to $65
3 rooms, kitchen and bath	$62.50 to $70
4 rooms, kitchen and bath	$100

E. S. POSTON & CO.,
1518 K ST. NW. Main 760.

HOUSES FOR RENT

Unfurnished.

ENGLISH TYPE HOME, $90.
Overlooking beautiful park; never occupied; 7 large rooms, 2 baths, h.-w. h., elec., all white enameled kitchen, laundry room, built in refrigerator, beautiful terraced lawns; inspect today. Address 1816 Irving st. nw. Keys at 1748 Irving st. nw., or phone Main 8952.

OFFICES—STUDIOS

FOR RENT—HALF OF OFFICE; NICELY FURNISHED; LOW RENT. 1010 VERMONT AVE. NW. MR. HOLLIDGE.

SEA SHORE FOR RENT

STONE HARBOR, N. J.—Sept. best month; 4-rm. furn. bungalows, $18 weekly, incl. gas and elec.; surf bathng. Newton, 323 Walnut st., Philadelphia.

WATERFRONT PROPERTY

For Rent

CHESAPEAKE BEACH—Attractively furnished cottage; screened; running water; fine view; reasonable. Adams 1424.

LEWES (DEL.) BEACH—For rent, large furnished house; 5 bedrooms, 2 baths, electric lights, large pipeless heater; two-car garage; months of October, November or December; excellent for gunning season. Address H. M. Pratt, Sussex Farms, Lewes, Del.

Sherwood Forest
Furnished cottage, facing water; living room (with fireplace), 2 bedrooms, kitchen and bath; rent week or month.
E. C. STILLWELL,
Morris Building, Baltimore, Md.

STORES FOR RENT

INTERSECTION of Ga. ave. and Longfellow st. (5535-39 Illinois ave. nw.); newly built; rent cheap. Phone Main 6210.

HOUSES FOR SALE

One-half Block West Conn. Ave.
Chevy Chase, D. C.
$11,500
A decidedly attractive home of six rooms and tiled bath; hot-water heat and electric lights; oak floors downstairs; double rear screened porches; instantaneous hot-water heater, storage attic, all in excellent condition; built on lot 140 ft. deep; prettily landscaped; good shade trees, in a most convenient location. This is a splendid buy.
PHONE MAIN 9300 UNTIL 9 P. M.
BOSS & PHELPS
1417 K St. Realtors. Main 9300

MASS. AVE. PARK—Owner will sell beautiful center-hall, corner brick house; 7 rooms, sleeping porch, 2 baths, garage, screens, awnings, weather stripped; fine condition; attic celotexed; cash or terms; near Mass. ave. and Cathedral. Phone Owner, Cleve. 660-J.

SEMIDETACHED house, 7 rooms and bath; h.-w. h., elec.; cellar; large yard; convenient to bus and car lines; $5,500. Linc 8588.

MT. PLEASANT — Attractive residence, 8 rooms, 2 baths; excellent condition; reasonable terms. Call Decatur 500. Br. 229.

DETACHED CORNER BRICK
CHEVY CHASE, D. C.
$14,850
Facing a beautiful estate, all brick and slate roof. FOUR BEDROOMS AND TWO BATHS. Entire property in excellent condition and modern in every respect; instantaneous water heater; metal weather-stripping; screens and awnings. A real bargain in every sense of the word.
Phone Main 9300 Until 9 P. M.
BOSS & PHELPS
1417 K ST. Realtors Main 9300.

NEW STONE COLONIAL HOME.
BEAUTIFUL EDGEMOOR, MD.
Amidst the most delightful suburban surroundings, with large shade trees; in community of fine homes; 8 room, 3-bath New England Colonial type home, of unsurpassed excellence of construction, with all modern home refinements; large stone fireplace; 2-car garage; large lot; most reasonably priced fine home.
Come out to 7003 Hampden lane, just at end of Edgemoor lane. See sign.
CHAS. D. SAGER,
REALTOR.
924 14th st. nw. Main 36.

NEW CENTER HALL
DETACHED BRICK HOME
All Brick Construction
2 Baths, Attic, Large Lot
$14,500
This impressive, well-built colonial brick residence is situated on a lot having a frontage of 55 feet; trees and beautiful shrubbery. Large, light rooms, two fine baths, with built-in tub and fixtures and shower, brick fireplace in living room, large concrete side porch, oak floors upstairs and down; pantry, attic, automatic storage water heater, built-in garage. A splendid home at an exceptionally low price.
N. L. SANSBURY CO., INC.
1418 Eye St. N.W. Main 5904
Phone Service Until 9 P. M.

Near 14th St. and Park Rd.
$9,500
A word to the wise is sufficient. Here is a real buy. A colonial brick home of six extra large rooms, big screened sleeping and breakfast porches, covered front porch; oak floors, attic, deep yard and garage. Owner leaving city, must dispose of property at a sacrifice price.
PHONE MAIN 9300 UNTIL 9 P. M.
BOSS & PHELPS
1417 K St. Realtors. Main 9300

CHEVY CHASE.
Exceptional Value—$12,750.
Located in a well-shaded street, just one block west of Connecticut avenue, south of Chevy Chase Circle and near the public school, this home is undoubtedly one of the best buys in Chevy Chase. It has splendid front and side lawns with effective planting and garage opening on public alley. The house is unusually wide, has 8 rooms, including an attractive living room, open fireplace, 4 large bedrooms, tile bath, hardwood floors, h.-w. h., electric lights and many added features. Be sure to see it today.
Evening Phone Service
Until 9 P. M.
HEDGES & MIDDLETON, INC.
REALTORS.
1512 EYE ST. NW. Franklin 9503.

BIG REDUCTION; 8 rooms and 2 baths; overlooking Rock Creek Park; h.-w. h., elec., gas, large porches, front and rear; 2-car brick garage; refined section; was $15,000; owner must sell at once; will take only $11,950. Grab this before the crowd returns. M. 10066 or, Sun. and eve., Pot. 3675-W. Apply 611 Southern Bldg.

217 R ST. NE.—Only $4,500 for 6 large rooms and bath; easiest terms; will decorate to suit. 611 Southern Bldg. Main 10066.

HOUSES FOR SALE

New Petworth Home
One of the unusual 20-ft. front houses, which means large living room, dining room, reception hall and kitchen on the first floor and 3 big bedrooms and bath on second floor, built-in tub and fixtures.
$9,750—Easy Terms.
Concrete front porch, with massive brick pillars; 2 rear porches; hardwood floors, hardwood trimming throughout. Especial attention has been given to the papering and finishing.
Phone Service Util 9 p. m.
1016 14TH CAFRITZ MAIN 9080

DETACHED HOME
In Chevy Chase, With Beautifully Landscaped Grounds and Flower Garden
$10,950
Situated on a lot 60x160 on a paved street. An individual type home of unusually pleasing design, having 6 well proportioned rooms, tiled bath, open fireplace in living room, oak floors, screens, pantry, built-in refrigerator, toilet and laundry trays in cellar, hot-water heat, instantaneous heater. In immaculate condition throughout. You will be delighted with this charming home. Be sure to see it.
For location call
N. L. SANSBURY CO., INC.
1418 Eye St. N.W. Main 5904
Phone Service Until 9 P. M.

SUBURBAN PROPERTY

For Sale or Rent.

A Small House of Charm and Individuality
Located in a park on a winding macadam road, arched by magnificent elms; a leafy, shadowed hush envelops it; lot 50 by 150 ft.; new 5 rooms, bath, living room (fireplace for 2-ft. logs), front porch, large back porch screened. Owner will sell. Call Main 10366.

REAL ESTATE LOANS

FIRST TRUST LOANS, 3 to 5 years, upon improved real estate in Washington, nearby Maryland and Virginia. Also 10-year installment loans providing for cancellation of debt in case of borrower's death. 909 15th. E. Quincy Smith, Inc., Main 9057.

MONEY TO LOAN ON REAL ESTATE
5, 5½ and 6%
3 and 5 years without curtail.
WM. H. SAUNDERS CO., Inc.
REALTORS
MAIN 1016 1433 K ST. NW.

QUICK MONEY
TO LEND—2D AND 3D TRUSTS, $200-$4,000—ON MD AND D. C. HOMES. THREE DAYS TO COMPLETE TRANSACTIONS. COURTEOUS SERVICE
C. F. WARING
1416 F ST. NW. MAIN 9179

WE BUY 2d deed-of-trust notes on improved District of Columbia property; installment loans made on vacant lots and acreage; subdivisions financed. Brokers, attention. Fulton R. Gordon, Cont. Tr. Bldg., M. 5231.

For building, buying or refinancing business or residential properties, secure your mortgage Loan at 5½% and 6%, through this responsible, long-established organization. Quick decision. Shannon & Luchs, Inc., 1435 K St. N. W. Phone Main 2345.

MONEY TO LOAN

BUSINESS MEN, IF YOU NEED MONEY, SEE AMERICAN FINANCE CO., 410 DIST. NATL. BK. BLDG., MAIN 8007.

BUSINESS MEN, if you need money, see American Finance Co., Suite 410, Dist. National Bank Bldg., Main 8007.

LOANS—On autos and trucks procured, 6% interest; appraisal and broker's fees; no delay. Monk, 931 N. Y. ave.; Fr. 6900.

LOANS on refinancing of autos; confidential, quick service. See Mr. Berman, 905 New York ave. nw.; Main 7886.

PROPOSALS

SEALED PROPOSALS, IN TRIPLICATE, will be received by the Constructing Quartermaster, Army Medical Center, Washington, D. C., until 2 p. m., OCTOBER 5, 1928, and then opened for the construction of nurses' quarters. Information and plans upon application to the above office. Deposit of $50 required for return of plans and specifications.

COMMISSIONERS, D. C., WASHINGTON, September 7, 1928. Sealed proposals will be received at room 320, District Building, until 2 o'clock p. m., SEPTEMBER 24, 1928, for furnishing and delivering 18 steel roof trusses. Specifications and information at room 320, District Building.

COMMISSIONERS, D. C., WASHINGTON, September 7, 1928. Sealed proposals will be received at room 509, District Building, until 2 o'clock p. m., SEPTEMBER 18, for leasing wharf property on Water street southwest, between Twelfth and Thirteenth streets for a term of one year. Area approximately 50,000 square feet; depth of water at pierhead, 21 feet to 24 feet 5 inches. Proposal forms and information at room 427, District Building.

COMMISSIONERS, D. C., WASHINGTON, August 31, 1928. Sealed proposals for reconstruction of D. C. Morgue Wharf on Water street southwest, will be received in Room 509, District Building, until 2 o'clock p. m., September 26, 1928. Apply to Room 427, District Building.

BANKRUPTCY NOTICES

IN THE SUPREME COURT OF THE DIStrict of Columbia, holding a Bankruptcy Court. In the matter of Harry Bricker, Bankrupt. In Bankruptcy, No. 2016. Notice is hereby given that the above-named bankrupt has filed his petition praying for a discharge from all his debts in bankruptcy, and that his creditors and other persons in interest are required to enter their appearance in opposition, if any so desire, in the clerk's office of said court on or before the 5TH DAY OF OCTOBER, 1928. RALPH D. QUINTER, Referee in Bankruptcy.

IN THE SUPREME COURT OF THE DIStrict of Columbia, holding a Bankruptcy Court. In the matter of John Thomas O'Rourke, Bankrupt. In Bankruptcy, No. 2035. To the creditors of John Thomas O'Rourke, of the City of Washington, D. C.: Notice is hereby given that on the 31st day of August, 1928, the said John Thomas O'Rourke was duly adjudicated bankrupt, and that the first meeting of his creditors will be held at my office in the Wilkins Building, 1512 H street northwest, Washington, D. C., on the 17TH DAY OF SEPTEMBER, 1928, at 10 o'clock a. m., at which time the said creditors may attend, prove their claims, appoint a trustee, examine the bankrupt and transact such other business as may properly come before the said meeting. RALPH D. QUINTER, Referee in Bankruptcy.

MARYLAND HOTELS

SCOTLAND BEACH HOTEL
SCOTLAND BEACH, MARYLAND
Phone Great Mills 5-F-5
REDUCED RATES
For Months of September and October
Good Fishing Crabbing Oysters

RESORTS

GOING ABROAD?
For the benefit of our readers who plan a European trip we have established in connection with the *European Edition of the Chicago Tribune* at
1 Rue Scribe - PARIS (France)
(In the Heart of the Travel and Shopping District)
AN INFORMATION & TRAVEL BUREAU
Where the following service is provided:
Copies of this paper on file.
Travel, shopping and general information.
Motor tour itineraries.
Securing French official residential permit.
Maps of Paris, Rome, the Riviera, Normandy.
Publication of registrants' names in our columns.
Comfortable reading room.
Securing theater tickets.
Do not fail to take the fullest advantage of this new and exclusive service offered by
The Washington Post

DAM FORMS LAKE, BUT STOPS FLOOD FROM HEAVY RAIN

Sand and Gravel Wash Kept Out of Sewers' Mouths and Off Streets.

BASEMENTS ALL ESCAPE ANOTHER INUNDATION

Citizens Send In No Complaints and Engineers Satisfied With Results.

Emergency steps taken a fortnight ago following heavy rains succeeded in protecting the neighborhood surrounding Ingraham and Seventh streets northwest from a recurrence of flooded basements and streets in the steady rainfall of Wednesday and yesterday.

Inspectors of the sewer department watched the situation anxiously and reported yesterday that the sewers and catch basins had remained clear of the obstructions which caused the earlier trouble. Clerks of the sewer department reported that no complaints had been received.

It was revealed yesterday that an additional dam had been constructed across the denuded valley, the trough of which corresponds roughly with Ingraham street, and in the vicinity of Fifth street after the erection of the wooden dam at Second street and Hamilton street extended and the treatment of sewer ends and manholes in that vicinity.

Both Dams Successful.

The first dam had been for the purpose of diverting clear water from the area not stripped of grass and trees, so that it would flow, still clear, into the end of the 5-foot spur of the Piney Branch combined stormwater and sanitary sewer.

The dam served its purpose yesterday and the day before.

The second dam, of gravel, was thrown up to keep the water that might sweep the sandy valley where grading has been done, from washing down to the houses at the foot of the valley, and also from filling catch basins and sewers with sand again necessitating their cleaning a second time within a month.

Dam Forms Safety Lake.

Water was backed up by the dam, and stood in a lake about 2 acres in area yesterday and from 2 to 2½ feet deep. The lake acted as a settling basin, holding the water until the sand was precipitated to the bottom, and then running off to the sewers over the top and trickling through so as not to enter the sewer system in a sudden rush, carrying impeding material.

The dam succeeded in acting thus as a bulwark to protect residents and the sewer system and saved several thousand dollars that otherwise might have been required to be spent digging sand out through manholes.

Coroner Will Investigate Child Death in Court

Dr. J. Ramsay Nevitt, District coroner, yesterday ordered an autopsy performed on Ellie May Jackson, 11 months old, colored, who died in her mother's arms yesterday in Police Court.

The mother, Emma Jackson, was in court ready to testify against Mattie Bowie, colored, charged with assault on Gladys Jackson, a sister of Ellie May. The mother discovered her baby had stopped breathing shortly before the case was called. She carried the infant to the corridor, unnoticed, as court proceeded. The baby was pronounced dead at Emergency Hospital. Mattie Bowie is free on $10 collateral.

Traffic Tragedies Doubled in August

Eighteen Deaths Reported; Accidents Also More for This Year.

Traffic accidents in August increased considerably. There were 643, according to police statistics made public yesterday, ten persons having been killed and 281 having suffered minor personal injuries. Property damage resulted in 391 instances.

The number of deaths was twice that of August, 1927. In August, 1926, there were nine fatalities. Instead of the 643 recorded last month there were but 329 accidents in August, 1927, and 562 in August, 1926.

Arrests for traffic violations, on the other hand, declined. There were 3,629 of these, 1,266, or one-third, for parking offenses, 465 for speeding, 330 for infractions of the rules governing display of lights, 207 for reckless driving, 284 for disobeying official signs, 198 for driving without permits, 100 for not having registration cards, 61 for driving through safety zones, 45 for driving while drunk, 34 for leaving after colliding, and 28 for cutting corners. The remainder were for scattered offenses. The average was 117 arrests for all offenses each day.

Delay Will Be Sought In Broken-Neck Hearing

Assistant District Attorney William Collins declared yesterday that he would request a continuance of the hearing of Samuel Wagshal, delicatessen proprietor of 908 G street northwest, before United States Commissioner Needham C. Turnage today on a charge of aiding Dr. Louis Hoffman in the performance of the illegal operation of Miss Eleanor Lehman last March. Dr. Hoffman is serving 30 years in prison, having pleaded guilty to second-degree murder of Miss Lehman.

Wagshal was arrested last Friday by Lieut. Edward Kelly, of headquarters, on a warrant issued by Commissioner Turnage. He was freed in $1,500 bond pending a hearing. At the same time a warrant was issued for the arrest of Charles Parker, said to live in Philadelphia, on the same charge. A Charles Parker was brought here from Philadelphia, found to be the wrong man and was released. Police are still seeking the Parker for whom the warrant was issued.

Name Fails to Prevent Jail Term for Al Smith

Alfred Smith, 30 years old, faced Judge John P. McMahon, a Democrat, in Police Court yesterday but the name made no difference. The court sentenced the defendant to 30 days in jail for intoxication.

Smith was arrested by Policeman A. J. Morretts, of the First Precinct. Although he was registered at the station, tried and sent to jail under the name of Smith, police believe, as a result of investigation, that he gave the name of Alfred Smith as an appeal for sympathy.

IMPROVISED DAM HALTS FLOODING OF STREET

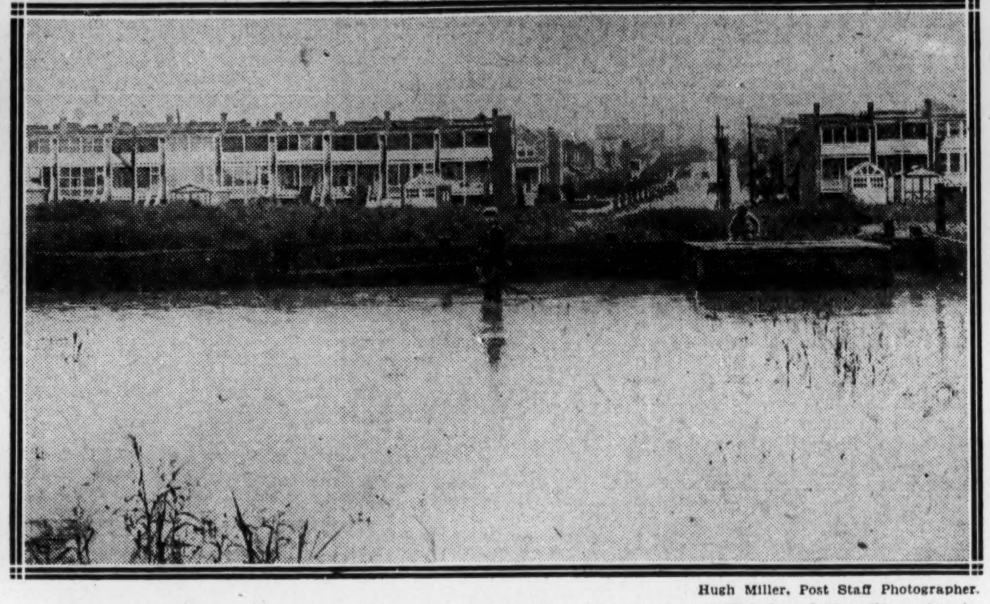

Hugh Miller, Post Staff Photographer.

Precautionary measures to prevent future home-flooding in the vicinity of Third and Hamilton streets northwest, which was inundated by the heavy rains of last month, reached their climax with the erection of this improvised dam by District engineers and sewer department workers. The dam met its first test in yesterday's rain, no damage being reported in the neighborhood.

DEAD MAN IN BOAT EMPLOYE ON DREDGE

Identified as C. D. Swendson by Man Who Had Been on Spree With Him.

HIS STORY OF TRAGEDY

Carl D. "Sergeant" Swendson, 45 years old, an employe on Dredge No. 5 of the Columbia Granite & Construction Co., is the man who was found dead Wednesday with his head and part of his body hanging over the side of a rowboat on the Potomac. He lived at Fort Foote, Md. Identification was accomplished late yesterday, according to H. E. Fowler, officer handling the case.

A coroner's jury earlier in the day had reported to Arthur N. Meloy, 3211 Fifth street southeast, acting coroner for Prince Georges County, Md., that death was due to acute alcoholism and to suffocation.

This finding followed evidence from Reinaus Beach, 64 years old, of Alexandria, that he and Swendson had been drinking heavily earlier in the day. Beach said that Swendson hired him to row across the river, that he borrowed a boat from Walter Rover, night watchman at an Alexandria airplane plant, and that they started out with three pints of liquor.

As they were nearing the Maryland shore, said Beach, Swendson half fell over the side of the boat, and he was unable to pull the man back in the vessel. He then rowed to shore and went in search of help.

Unsuccessful, he returned, sat down by the river and went to sleep.

There he was found by John Maddox, who lives in a houseboat near Fox Ferry, Md., and who also discovered the rowboat.

Beach was held at the Eleventh Precinct station Wednesday night, but was released when the inquest showed no signs of violence in connection with Swendson's death. Efforts are being made to find relatives or friends of the dead man.

Auto Collision Is Basis Of $10,000 Damage Suit

Charging that she is permanently disabled as the result of an automobile collision last February 14, Mrs. Bessie H. Guerry, wife of Homer Guerry, of the Mills Building, yesterday filed suit in District Supreme Court to recover $10,000 damages from Emmet L Malicoat, 621 Delafield street northwest.

Through Attorney Charles H. Collins the plaintiff declared that she was riding in an automobile with her husband and a car driven by Malicoat collided with her husband's vehicle at Fifth street and Rock Creek Church road northwest. The defendant, she charged was driving at an excessive rate of speed.

$517,000 Bid Received On Junior High School

Bids were opened yesterday for construction of the proposed E. A. Paul Junior high school on a site bounded by Eighth, Ninth, Peabody, Nicholson and Concord streets northwest.

The lowest bid was offered by the George Hyman Construction Co., whose price was $517,800. The appropriation for the building is only $500,000, but under the specifications certain omissions and changes may be made to bring the cost within the appropriation.

Cloudburst of Ingenuity Proves Henry's Undoing

Setting a house on fire while trying to dry his clothing yesterday landed Henry Cloud, colored, 57 years old, 808 Virginia avenue southwest, in a cell at the Eighth Precinct Station with a charge of arson against his name.

Yesterday was moving day for Cloud and in transporting his furniture from the old address at 313 Virginia avenue, he got his clothing wet. The day being cool, Cloud soon thereafter was experiencing extreme discomfort.

Pondering at length upon his predicament, Cloud all of a sudden hit upon a brilliant idea which he straightway made a reality—a huge bonfire in the middle of a room on the second floor of his old abode. The flooring, however, caught on fire, much to Cloud's astonishment, and it was necessary to summon the fire engines. When the smoke lifted the damage to the house was estimated at $30. Cloud's arrest followed.

MATE-HUNTING MEN EXCEED HUNTRESSES

Letters to Helen Davis Show Predominance of Lonely Males in the Land.

WANT TO BE LOOKED OVER

The letters that have come to Miss Helen Davis indicate there are more lonely and marriage-minded men in America than there are women.

Miss Davis, who is trying to organize a cross-country husband-hunting expedition, said yesterday that fully three-fourths of the letters she has received are from men. And such men!

Nearly every one of them proclaims himself as a "good, clean-living man." Many of them point out that they neither drink, smoke nor gamble. One of them describes himself as a "perfect gentleman." All of them want wives.

A lonely farmer, living near Indianapolis, Ind., told Miss Davis that he was looking for a "good, virtuous woman" who would marry him and settle down among the cows and chickens. He said he had $3,000 in the bank.

Another farmer, whose place is at New Baden, Texas, not far from Houston, told Miss Davis that she was the same type of woman that an astrologer had told him he would marry. He enclosed a printed "fortune" that the astrologer had given him.

"You also would be harmonious with a Sagittarius or Gemini character," it read, "but much depends upon the position of the other planets."

A "plain man," writing from Little Rock, Ark., said he would "work my hands off" for the right woman. He asked Miss Davis to stop and look him over on the way across the country with her mate-hunting companions.

Miss Davis said yesterday that she was corresponding with a number of women who want to make the trip with her, and that she expects to have the expedition organized in the near future.

Story of 9-Year-Old Girl Sends Her Father to Jail

Ida Stephens Tells in Court How Parent Struck and Threatened Mother.

Through the testimony of 9-year-old Ida Stephens in Police Court yesterday, her father, Powhatan Stephens, of 330 B street northeast, was committed to the District Jail because he was unable to pay heavy fines imposed upon conviction of making threats and assaulting his wife, Mrs. Laura Stephens.

The bobbed hair and pretty freckled face of the little girl were hardly visible above the railing of the witness box. She admitted that she did not attend Sunday school but believed that "little girls who tell lies in court go deep down in the ground."

In a loud clear voice, the young witness accused her father of striking her mother over the head with a bottle and threatening to kill her during a fight in their home last Saturday night.

Previously, Mrs. Stephens had testified to the fight and declared that her husband has been negligent in the support of herself and three children and is constantly drinking. Judge Robert E. Mattingly fined him $500 or 180 days for the assault and $50 or 30 additional days for threats

Louis Johrden, Post Staff Photographer.
IDA STEPHENS.

A. J. SCHATZ KILLED BY GAS FROM STOVE

Grand Army Veteran Found by Son-in-Law; Accident, Coroner Decides.

LONG PROMINENT IN CITY

Arthur James Schatz, 75 years old, 918 G street southeast, formerly post commander in the Grand Army of the Republic, was found dead late yesterday afternoon on the second floor of his home from the effects of illuminating gas. Coroner J. Ramsay Nevitt issued a certificate of accidental death.

Mr. Schatz was found by his son-in-law, Joseph Dean, with whom he lived. The gas was flowing from a gas range in the kitchen on the first floor of the home. It is believed he lighted the range to heat the room and had gone to the bathroom, where he was overcome by the fumes that filled the house after the light in the range was extinguished.

Mr. Schatz was prominent in the Grand Army of the Republic. His death ended plans to attend the encampment in Denver, Colo., on September 15. During the Civil War he served in the Union Navy under Admiral David E Porter, and took part in numerous engagements on the Mississippi River.

After the war Mr. Schatz entered the Federal service in the Pension Office, where he was employed for approximately 40 years. He was a member of the Oldest Inhabitants of the District of Columbia, the Masonic Order and the Knights Templar. He was a native of the Capital.

Surviving him are one son, Elmer Schatz, and three daughters, Mrs. Clara E. Dean, Mrs. Caroline Kenny and Mrs. Elizabeth A. Long, all of Washington. Mr. Schatz's father was Dr. Leon Schatz, a surgeon in the Union Army during the Civil War.

Marlow Perry Winner Of Hopkins Scholarship

Marlow Perry, 18 years old, of 1440 Rhode Island avenue northwest, has been awarded the scholarship offered by the Washington Gas Light Co. in the gas engineering course at Johns Hopkins University, it was announced yesterday.

Perry was graduated from Central High School this year, ranking within a group of the seven best pupils in a class of 532. During his last semester he was elected to membership in the Central Chapter of the National Honor Society of Secondary Schools. Members of this society are chosen by a faculty committee from those students who stand highest in scholarship, service and leadership.

Austin F. Canfield To Wed Next Spring

Prominent G. U. Alumnus Wins as Bride Girl He Met at Chum's Wedding.

Austin F. Canfield, Washington attorney and prominent alumnus of Georgetown University, of whose athletic board he is now a member, will be married in the spring to Miss Gertrude Rita McBride, of South Orange, N. J., according to word received here yesterday from Wildwood, N. J., where the Georgetown football squad is getting into shape for the coming season.

The engagement of Mr. Canfield and Miss McBride was announced at a recent dinner given by the young woman's parents, Mr. and Mrs. Arthur J. McBride, it was learned.

Mr. Canfield is now visiting the football squad at Wildwood. He was graduated from Georgetown Law School in 1923 and in 1924 was appointed to the University athletic board. Canfield has been active in bringing the Hilltop to the front in sports and also organized the Washington Alumni Chapter, of Georgetown. He is a member of the Washington law firm of Lambert, Yeatman, Canfield & Horning. Miss McBride is a graduate of Rosemont Hall and the College of St. Elizabeth, and is prominent in Newark social circles. She and Canfield met at a wedding in East Orange last February, when Canfield was best man for a former classmate at Georgetown.

Woman Treated for Poisoning.

Mrs. Estella Harbrough, 27 years old, a roomer at 1738 North Capitol street, yesterday morning took a small quantity of poison and eight sleeping tablets, according to police of the Second Precinct. She was treated at Casualty Hospital and later transferred to Gallinger Municipal Hospital. Her condition is said to be serious.

Rum Found in Abandoned Auto.

Police of the Fourth Precinct yesterday found four and a half gallons of alleged corn whisky in a small sedan, abandoned several days ago in front of 823 Third street southwest. A check on the license numbers disclosed that the automobile was listed to an address that didn't exist.

Shepherds of Bethlehem Dance.

Members of Capitol Lodge, No. 3, Shepherds of Bethlehem, will hold a dance tomorrow evening at Gray's Shady Oak Inn, on the Marlboro pike, for the benefit of the lodge. Special buses will leave Eighth street and Pennsylvania avenue northwest, at 8:15 o'clock.

REPUBLICANS UNITE IN DRIVE TO OBTAIN 60,000 VOTES HERE

Campaign Committee Formed by Five of Capital's Hoover Bodies.

PRESCOTT CHAIRMAN AND DOW SECRETARY

Operations Will Be Started at Once; Instructions Are Offered Citizens.

A Republican campaign committee for the District of Columbia, consisting of two representatives from each of the five local Republican organizations, was appointed yesterday. There are 60,000 absentee voters here, and it will be the task of the committee to line up as many of them as possible for the Hoover-Curtis ticket.

Samuel J. Prescott, veteran Republican worker here, was appointed chairman of the campaign committee, and W. J. Dow was appointed secretary. The committee will work under the direction of the Republican State committee in and for the District of Columbia

Organizations Included.

The organizations which will have two representatives each on the campaign committee are the League of Republican State Clubs, the Republican State Voters Association, the League of Republican Women, the Hoover and Curtis Club, and the Hoover and Curtis League. The latter is composed of colored admirers of Herbert Hoover.

At yesterday's meeting, the local leaders prepared a campaign budget which will be submitted to the executive committee of the State committee at a meeting this afternoon at 4:30 o'clock at Republican headquarters, 823 Fifteenth street northwest.

Instruction for Voters.

The executive committee also will consider plans for opening a bureau of information for absentee voters on the first floor of a building on Fifteenth street between H and I streets northwest.

It is expected that this bureau will be opened Monday.

A score of workers, headed by A. E. Chaffee, will be on hand to instruct absentee voters as to how to cast their ballots.

At yesterday's meeting, those present in addition to Mr. Prescott and Mr. Dow, were E. C. Snyder, of the League of Republican State Clubs; John Lewis Smith, of the Hoover and Curtis Club; Mr. Chaffee, of the Republican State Voters Association, and Dr. Charles Marshall, of the Hoover and Curtis League.

Mrs. A. J. Stone Dies At Summer Home

Lifelong Resident Here Was Born in Georgetown in 1843.

Death removed one of the oldest residents of Georgetown when Mrs. Ann J. Stone, 85 years of age, died at 1:30 o'clock yesterday morning in Rockville, Md., where she was passing the summer. Mrs. Stone had lived in Washington all of her life, staying in recent years with various members of her family.

She was born in 1843 on Bridge street, now M street, in Georgetown, the daughter of Reuben Daw, who was brought to this country from England in 1817, a young boy, by his parents.

Mrs. Stone was the widow of Dr. Llewellyn P. Stone, a veteran of the Union armies in the Civil War. She is survived by five nieces—Mrs. George A. King, Mrs. Jesse E. Swigart, Mrs. Henry Latterner and Mrs. Patrick H Loughran, all of this city, and by Mrs. W. A. Ough, of Sacramento, Calif.

Funeral services will be conducted at the Chapel of Oak Hill Cemetery at 3 o'clock tomorrow afternoon. Burial will follow in the cemetery.

ADMIRAL WINSLOW RITES.

Retired Medical Director Will be Buried Today at Arlington.

Funeral services for Rear Admiral George Frederick Winslow, M. C., U. S. N., retired, who died at his home in New Bedford, Mass., Monday, will be held at 11 o'clock this morning at the Arlington National Cemetery. Burial will be in the cemetery.

Admiral Winslow was born in New Bedford on May 8, 1842, the son of Mr. and Mrs. Giles Winslow. Appointed to the Naval Academy in 1862, he was advanced through the various grades to the position of medical director. He was graduated in medicine from Harvard in 1864. At his own request he was retired from the naval service on January 19, 1903, with the rank of rear admiral.

MRS. M. E. SANDERS' RITES.

Former Virginian's Funeral Will Be Held This Afternoon.

Funeral services for Mrs. Maggie Elizabeth Sanders, 56, who died at the home, 602 Gresham place, Wednesday, after a long illness, will be conducted at the funeral home of W. W. Chambers, 1400 Chapin street, at 2 o'clock this afternoon. Mrs. Sanders was a native of Richmond County (Va.), and had resided in Washington the past four years.

She is survived by three sons, Randolph, Norman and M. D. Sanders; two stepsons, Richard and Henry Sanders, and two stepdaughters, Mrs. Annie McLaclilian and Mrs. Dora Hart.

TRACY RITES DELAYED.

Famous Musician to Be Buried When Relatives Arrive.

The funeral of Dr. James Madison Tracy, 91 years old, one of the country's outstanding musical geniuses, who died at his home in Denver, Colo., Monday, has been postponed until tomorrow to permit the arrival of relatives, including Anson Rogers Tracy, a son, of Franklin Park, Va.

Dr. Tracy, whose life work took him from the bench of a church organ to a position of eminence in the musical world, was believed to be the last living pupil of Franz Liszt, under whose direction he studied in Weimar when that city was a mecca of European musicians. Dr. Tracy was for twenty years head of the New England Conservatory of Music and contributed many articles to the Musical Courier.

WREATH TRIBUTE TO LAFAYETTE

Hugh Miller, Post Staff Photographer.

Commissioner Proctor L. Dougherty (second from left) about to lay a wreath on the statue of Gen. Lafayette at yesterday's exercises in commemoration of the 171st anniversary of the Frenchman's birth. At the right is Charles B. Light, master of ceremonies, and to his left, Brig. Gen. George Richards, U. S. M. C., and Charles W. Darr.

LAFAYETTE HONORED ON 171ST BIRTHDAY

First of Marne Battles Also Commemorated by Patriotic Bodies.

RAIN CURTAILS PROGRAM

Featured by placing of wreaths by Mrs. Ida Blue, 1628 K street northwest, one of the few three-star mothers in the United States, and by Commissioner Procter L. Dougherty, representing President Coolidge, ceremonies honoring both the 171st anniversary of the Marquis de Lafayette and the fourteenth anniversary of the First Battle of the Marne, were observed yesterday morning at the Lafayette Statue in Lafayette Park.

A heavy rain caused cancellation of the program other than the laying of the wreaths.

Mrs. Blue, who is the mother of Louis Blue, member of the St. Louis American League Baseball Club, represented the American War Mothers, one of the numerous societies which participated in the ceremony. She wears a gold, silver and blue star denoting, respectively, a son killed in action, a son hospitalized during the war, and a son who saw service.

Other wreaths were placed at the base of the statue by the following organizations:

Abraham Lincoln Circle, No. 3, Ladies of the G. A. R.; American Women's Legion, American Federation of Labor, Aztec Club of 1847, American Legion, Department of District of Columbia; District of Columbia Chapter of the American Red Cross, the District Federation of Women's Clubs, the Daughters of American Colonists, District Chapter; United Daughters of 1812, District Chapter; Grand Chapter, District Order of the Eastern Star; Grand Lodge of Masons of the District, Military Order of the Carabao, Mrs. Ellen Spencer Mussey Tent, No. 1, Daughters of Veterans; Naval and Military Order of the Spanish-American War; North Carolina Society, Daughters of 1812; Order of Scions of Colonial Cavaliers, Reserve Officers Association of the United States, Sons of the Revolution in the District of Columbia, United Spanish War Veterans, Washington Chamber of Commerce, Women's Relief Corps, Auxiliary of the G. A. R., Washington Kiwanis Club, National Society of the United States, Daughters of 1812, and the Military Order of the Loyal Legion.

MORE AUSTRALIAN SAILORS ARE GUESTS

Navy Entertains Other Half of Visiting Cruiser's Men on Outings.

SMOKER AT ANNAPOLIS

Three hundred sailors, other half of the crew of the British light cruiser, Australia, came to Washington yesterday as guests of enlisted men of the Navy stationed in this city.

Seven big sightseeing buses, painted British red and blue, followed by ten sedans, took the visitors through the city to points of interest in and about the National Capital. A luncheon was given for them at the Navy Yard.

Officers from the ship were guests of American officers at Annapolis, Md., yesterday, where they were taken on a tour of inspection of the Naval Academy. Yesterday afternoon, the visiting officers were hosts to American officers aboard the ship. A smoker was held for the enlisted men of the ship at the State Armory at Annapolis, last night.

The visit of the warrant officers to Washington was postponed from yesterday until today. They will be the guests of Washington warrant officers and will be entertained with a dinner at the Occidental Restaurant tonight, followed by a theater party.

Combined athletic events and a theater party for enlisted men at Annapolis close the welcoming festivities tonight, after which the ship will leave for the Panama Canal on its homeward journey.

Wife Makes Second Try For Alimony in Court

A second attempt within as many weeks to have her husband, W. M. Allen, of 1735 De Sales street northwest, adjudged in contempt of court for alleged failure to pay $15 weekly alimony was made yesterday by Mrs. Dorothy Lee Allen, of 1900 Lamont street northwest.

Last week Mrs. Allen declared her husband visited her, induced her to sign a receipt for $80 alimony in arrears and then left with the receipt without paying her any money. The husband denied the charge and Justice William Hitz ordered a hearing. Yesterday the wife renewed her request, declaring that her husband has failed to pay her $30 due since he visited her at her apartment. Attorney Raymond Neudecker appeared for Mrs. Allen.

Maj. Wright Wins D. S. C. For Exploits in World War

Capital Man Bested Four German Planes and Machine Gun Nests.

For beating off four German planes and breaking up German machine gun nests in a World War battle, the Distinguished Service Cross has been awarded to Maj. Burdette S. Wright, 3103 P street northwest, the War Department announced yesterday.

Maj. Wright, now an Air Corps Reserve officer, receives the cross for extraordinary heroism in action in the vicinity of Bourouilles, France, September 26, 1918, when he was a first lieutenant and observer with the Twelfth Aero Squadron of the Air Service of the A. E. F.

Wright, the offical citation states, with First Lieut. Robert C. Paradise, pilot, were assigned the duty of locating the American front lines during the first two hours of the Argonne offensive. Unable to locate the lines at the usual altitude maintained at such a time, they flew down to the dangerous altitude of 50 meters, secured the important information sought and discovered American lines held up by a strongly held nest of enemy machine guns.

Noting the exact location of the nest upon their map they flew back to division headquarters and reported the exact location of the lines, as well as that of the enemy machine-gun nest.

With their plane riddled by enemy bullets, one control shot away, they returned to the lines, discovered the enemy nests had not been destroyed and that they were inflicting heavy casualties upon American troops. In the face of concentrated enemy fire and attacked by four enemy planes, they went down, their plane barely skimming the tree tops, and deliberately fired over 400 rounds into the enemy

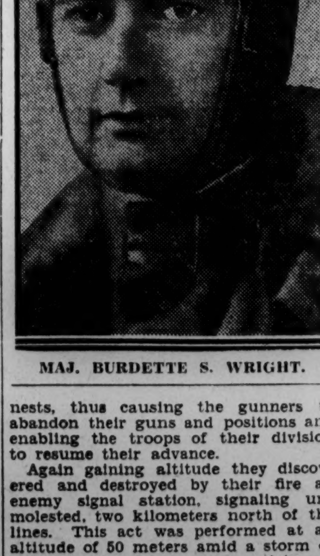

MAJ. BURDETTE S. WRIGHT.

nests, thus causing the gunners to abandon their guns and positions and enabling the troops of their division to resume their advance.

Again gaining altitude they discovered and destroyed by their fire an enemy signal station, signaling unmolested, two kilometers north of the lines. This act was performed at an altitude of 50 meters amid a storm of protection fire from enemy antiaircraft guns.

Lieut. Wright was born in New Albany, Ind., and enlisted in the service from there.

ATTORNEY ATTACKS POLICE TRIAL BOARD IN CASE OF SCHENCK

Joseph D. Kelly Files Charges of Prejudice, but Gains Delay for Client.

ONE OF ACCUSED MEN ADMITS HE SLUMBERED

E. S. Carrick, Affected by Hot Weather, Failed to "Ring In" on Time.

When a request for a continuance of the trial of Policeman Frederick Schenck, of the Sixth Precinct, charged with misconduct as the result of his arrest with two women in a raid a week ago, was refused by the Police Trial Board yesterday, Joseph D. Kelly, attorney for the policeman, charged that the board was being influenced by statements of Maj. Edwin B. Hesse, superintendent of police, and newspaper stories.

The defense attorney contended that Schenck was entitled to a continuance, and if the board refused to grant his privileges to Schenck or other clients, he would file affidavits of prejudice against the entire board.

Assistant Corporation Counsel Walter M. Fowler, chairman of the board, denied that he and his fellow judges were influenced and refused to grant Kelly's request. But the attorney won the stay of the trial on the ground that Schenck was not given two full days' notice of his coming trial, in accordance with police manual specifications.

Objects to More Delay.

Later Kelly, appearing for Policeman E. W. Daniels, protested continuance of his trial because of absence of prosecution witnesses, but the trial was continued. Kelly pointed out that the trial had been postponed three times before. Several other minor cases were postponed.

The board heard accusations that Policeman B. F. Howze, of the Eighth Precinct, had beaten and kicked Maurice Gates, colored, and rendered a verdict acquitting the policeman. Witnesses testified that Gates was arrested by Howze after he is alleged to have shot a child with an air rifle, and several disinterested witnesses joined police in declaring that Howze had not mistreated the youth. Howze was defended by Attorney James A. O'Shea.

The board dismissed the charges against Policemen S. W. Howland and John A. Burgess, the former charged with false arrest and the latter with false arrest and assault.

Accused Admit Sleeping.

Lorenz Meinberg, of 1126 Morse street northeast, was the complaining witness. He testified that he was hit by a baton thrown by one of the policemen and arrested near First street and Jackson alley northeast on July 27.

When he declared that Howland pushed him against a patrol box in arresting him, Attorney Kelly requested dismissal of the cases on the ground that Burgess was charged with the assault. The police declared that Meinberg was arrested for intoxication.

Policeman E. S. Carrick was tried for failure to pull a police signal box, and fined $25 upon being found guilty. He declared that he had lost much sleep during the recent hot weather and had fallen asleep and failed to "ring in" at the specified time.

Kiwanians Choose Session Delegates

Plans Also Are Arranged for Golf Tourney; More Child Aid.

The Kiwanis Club yesterday elect[ed] delegates and alternates to the distri[ct] convention at Richmond, Va., Octob[er] 18 to 20, inclusive. The meeting w[as] held at noon in the Washington Hot[el]. Those elected delegates were Claude W. Owen, James B. Evans and Edwin Hill. Alternates named were Merritt Chance, George W. Vass and Eugene Woodson.

Bynum E. Hinton, chairman of th[e] sports committee, announced a go[lf] tournament between local members a[nd] members of the Manassas Club woul[d] be held today and one with the Balt[i]more club, September 26. James Evans, chairman of the orthopedic com[]mittee reported seven new cases we[re] cared for during August, making a tota[l] of 260 this year, 147 of which are sti[ll] active.

Don Beacher, of Hagerstown, Md., an[d] E. W. Darling, of Bradenton, Fla., were guests at luncheon. Capt. Ward Mari[e], Sixteenth Field Artillery, Fort Myer, Va. and former president of the Fort Collins, Colorado, Club, was introduced a[s] a new member.

Navy to Make New Test Of Submarine Device

Further tests of the Navy's new d[e]vice enabling men released from su[b]merged submarines to breathe as th[ey] ascend to the surface will be ma[de] Tuesday and Wednesday off Solomo[ns] Island, Md., under the direction [of] Lieut. C. B. Momsen, one of its [in]ventors, from the Navy rescue s[hip] Falcon.

Personnel from the diving school [of] the navy yard and officers of the Na[vy] Department will witness the tes[ts] which will be conducted from vario[us] depths down to 150 feet.

Injuries Fatal to Man Struck by Automobile

James Boyd Sitler, 65 years old, 417 Eleventh street northeast, died y[es]terday at his home as a result of in[]juries received August 25, when knock[ed] down by an automobile at Ninth a[nd] K streets northwest.

William Padgett, 28 years old, of 1[] Eighth street northeast, alleged dri[ver] of the automobile, was taken into cu[s]tody, but later released in the custo[dy] of his attorney to appear at an [in]quest to be held this morning at [] o'clock at the District Morgue, Dr. Ramsay Nevitt, District coroner, [re]ported.

Dr. Abram Simon to Preach.

Dr. Abram Simon will preach toni[ght] at 8 o'clock at the temple of the Was[h]ington Hebrew Congregation, [] Eighth street northwest, on "What M[en] Live By." Rabbi William F. Rosenbl[um] will interpret the lesson tomorr[ow] morning at 10:30 o'clock.

Concert at Garfield Park.

A concert by the Community Ce[nter] Band will be given this evening [at] 7:30 o'clock at Garfield Park. Ja[] E. Miller, leader, will conduct the c[on]cert.